Department of Energy Sites within the Manhattan Project National Historical Park

National Park Service
U.S. Department of the Interior

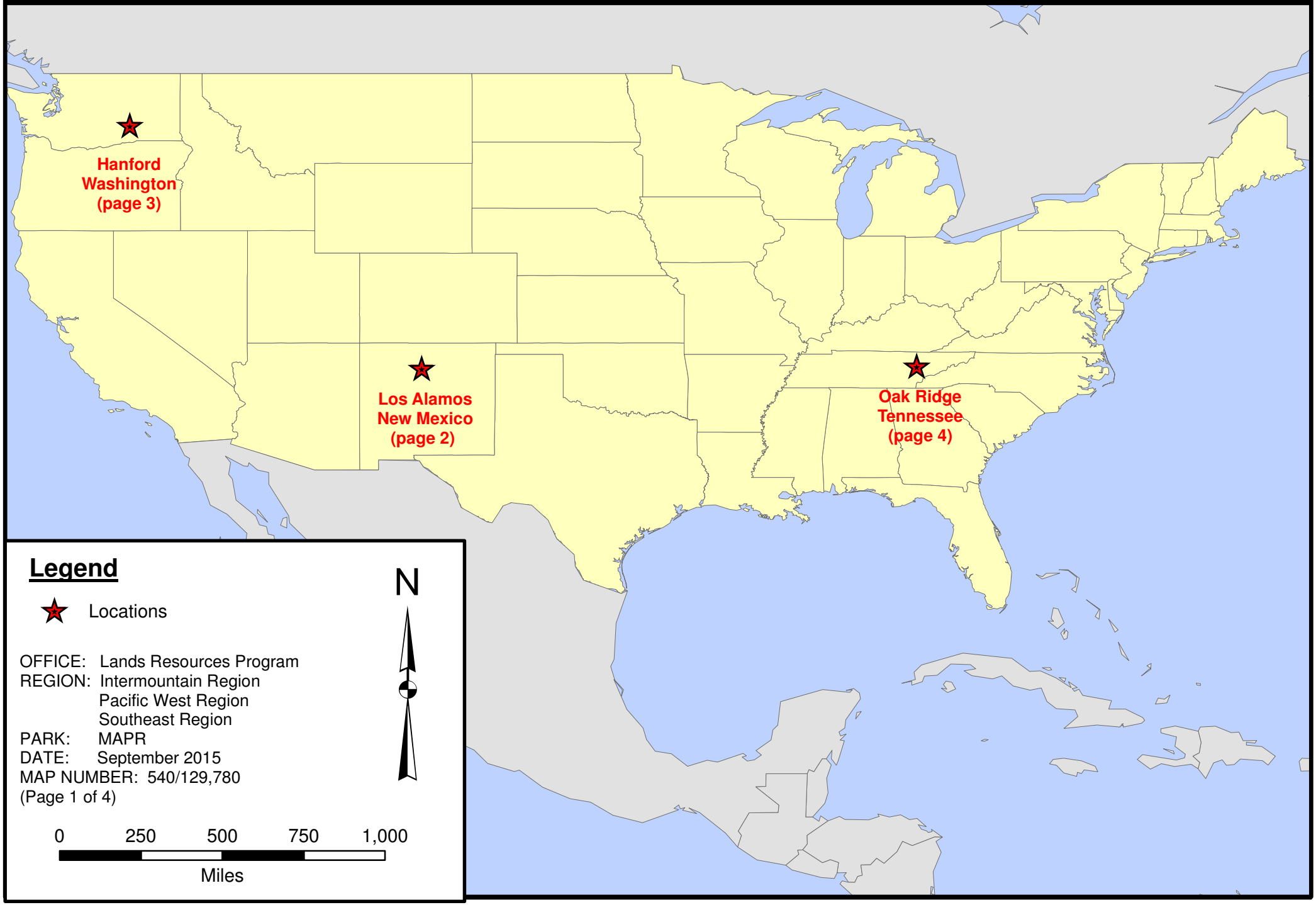

Department of Energy Sites within the Manhattan Project National Historical Park (Los Alamos, New Mexico)

National Park Service
U.S. Department of the Interior

Legend

Department of Energy Sites within the Manhattan Project National Historical Park

OFFICE: Lands Resources Program
REGION: Intermountain Region
PARK: MAPR
DATE: September 2015
MAP NUMBER: 540/129,780
(Page 2 of 4)

0 1 2 3 4
Miles

N

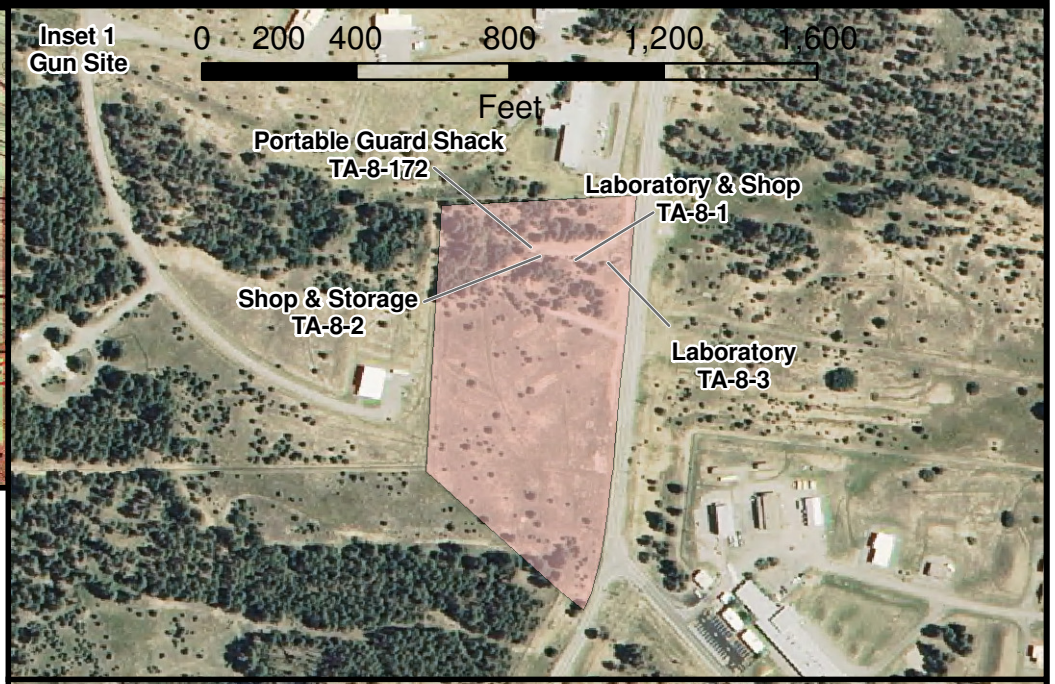

Department of Energy Sites within the Manhattan Project National Historical Park (Hanford, Washington)

National Park Service
U.S. Department of the Interior

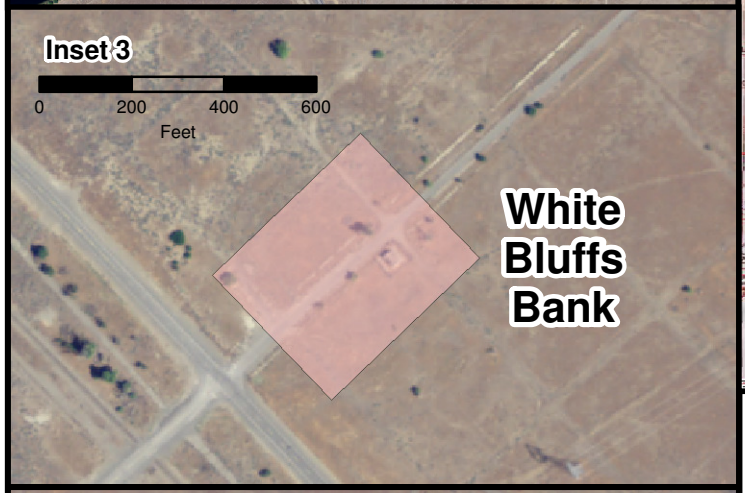

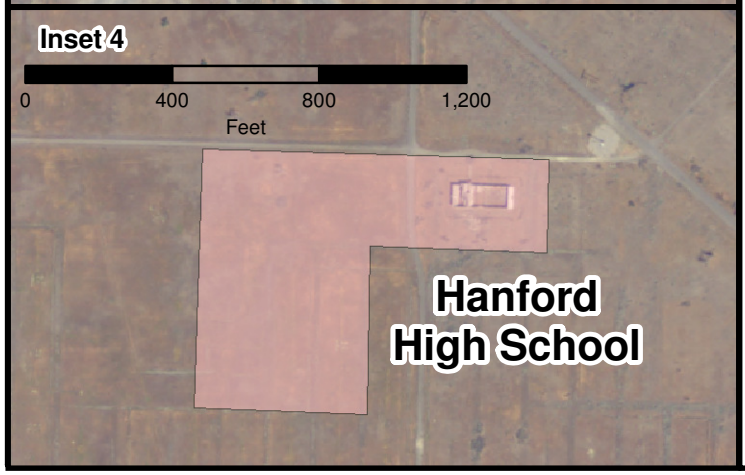

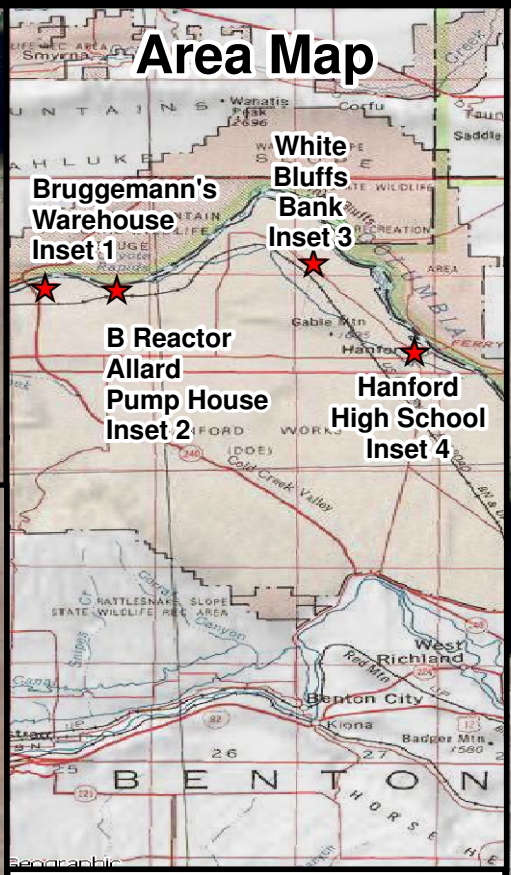

Legend

Department of Energy Sites within the Manhattan Project National Historical Park

N

OFFICE: Lands Resources Program
REGION: Pacific West Region
PARK: MAPR
DATE: September 2015
MAP NUMBER: 540/129,780
(Page 3 of 4)

0 6 12 18 24
Miles

Department of Energy Sites within the Manhattan Project National Historical Park (Oak Ridge, Tennessee)

National Park Service
U.S. Department of the Interior

Legend

Department of Energy Sites within the Manhattan Project National Historical Park

OFFICE: Lands Resources Program
REGION: Southeast Region
PARK: MAPR
DATE: September 2015
MAP NUMBER: 540/129,780
(Page 4 of 4)

N
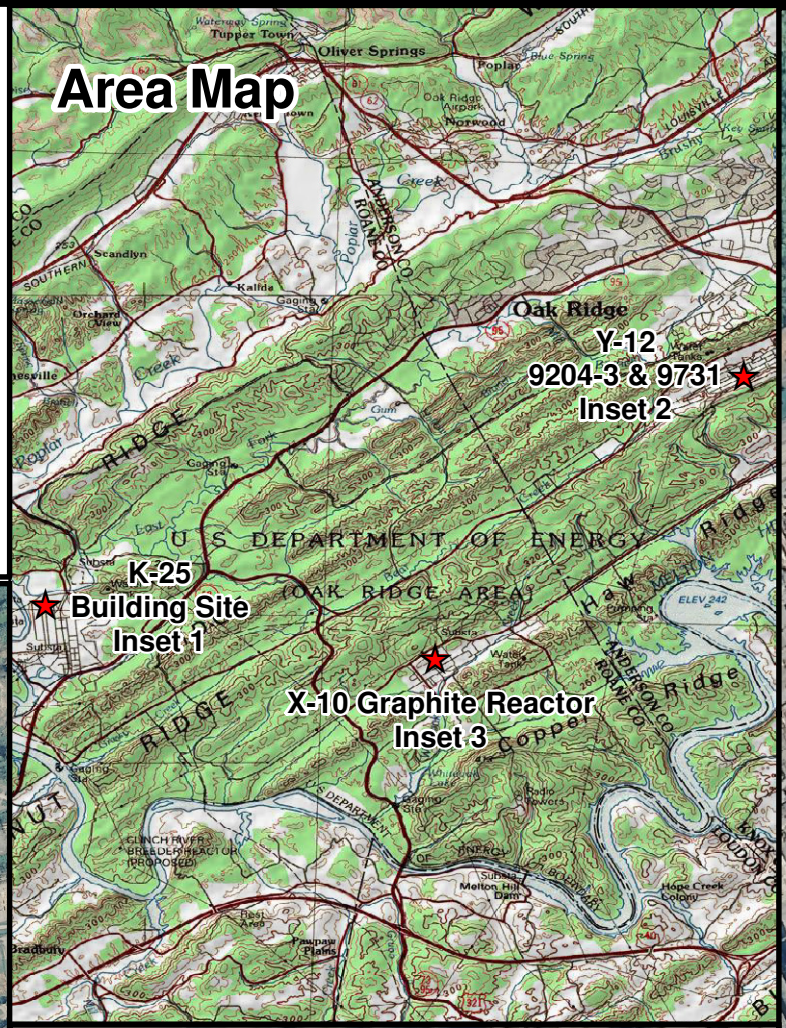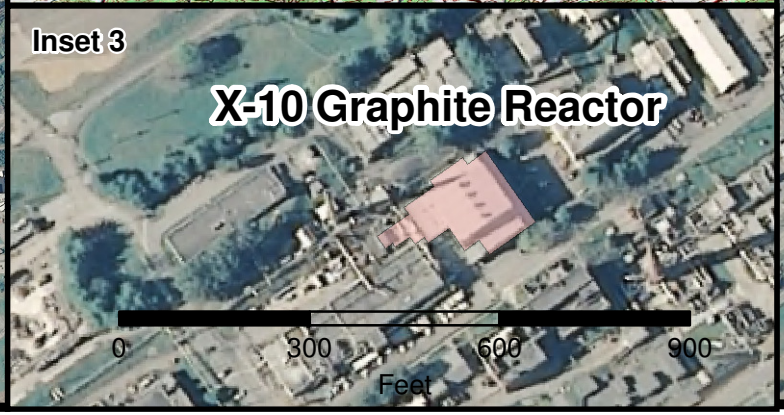
0 2 4 6 8
Miles