MUSIC

2196.0

MAMMOTH CAVE WALTZ

Composed and arranged for the

Piano Forte.

AND RESPECTFULLY DEDICATED TO

Miss Martha Payne

by

J. C. COOK.

25. Cts nett.

Published by PETERS & WEBB. *Louisville Ky.*

Cincinnati. PETERS & FIELD.

Baltimore. W. C. PETERS.

[illegible] in the Clerks Office of the Dis. Court of Kentucky.

1275

Composed by *J. C. Cook.*

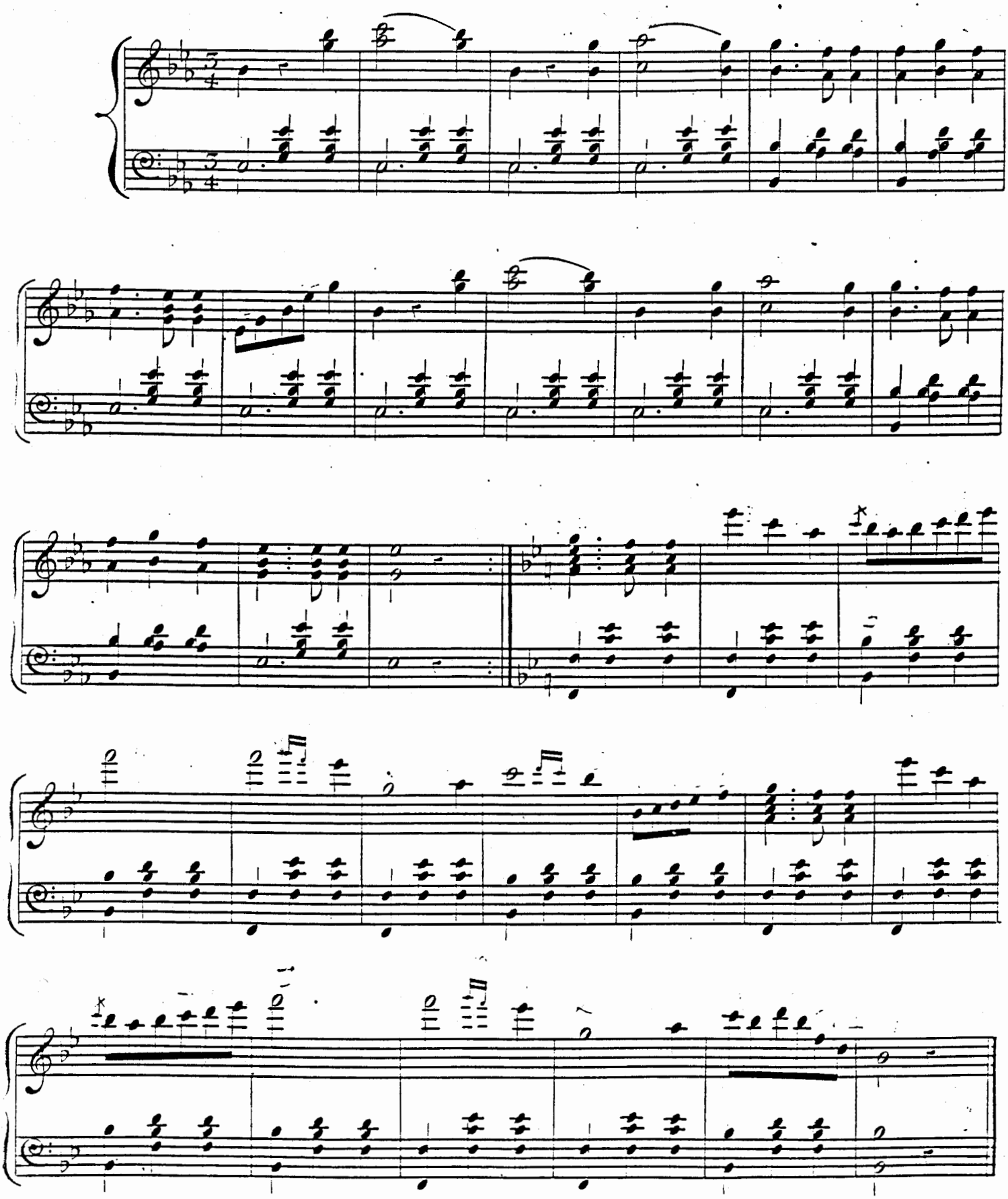

Entered according to Act of Congress, in the year 1850 by Peters, Webb, & Co. in the Clerks office of the District Court of Ky.

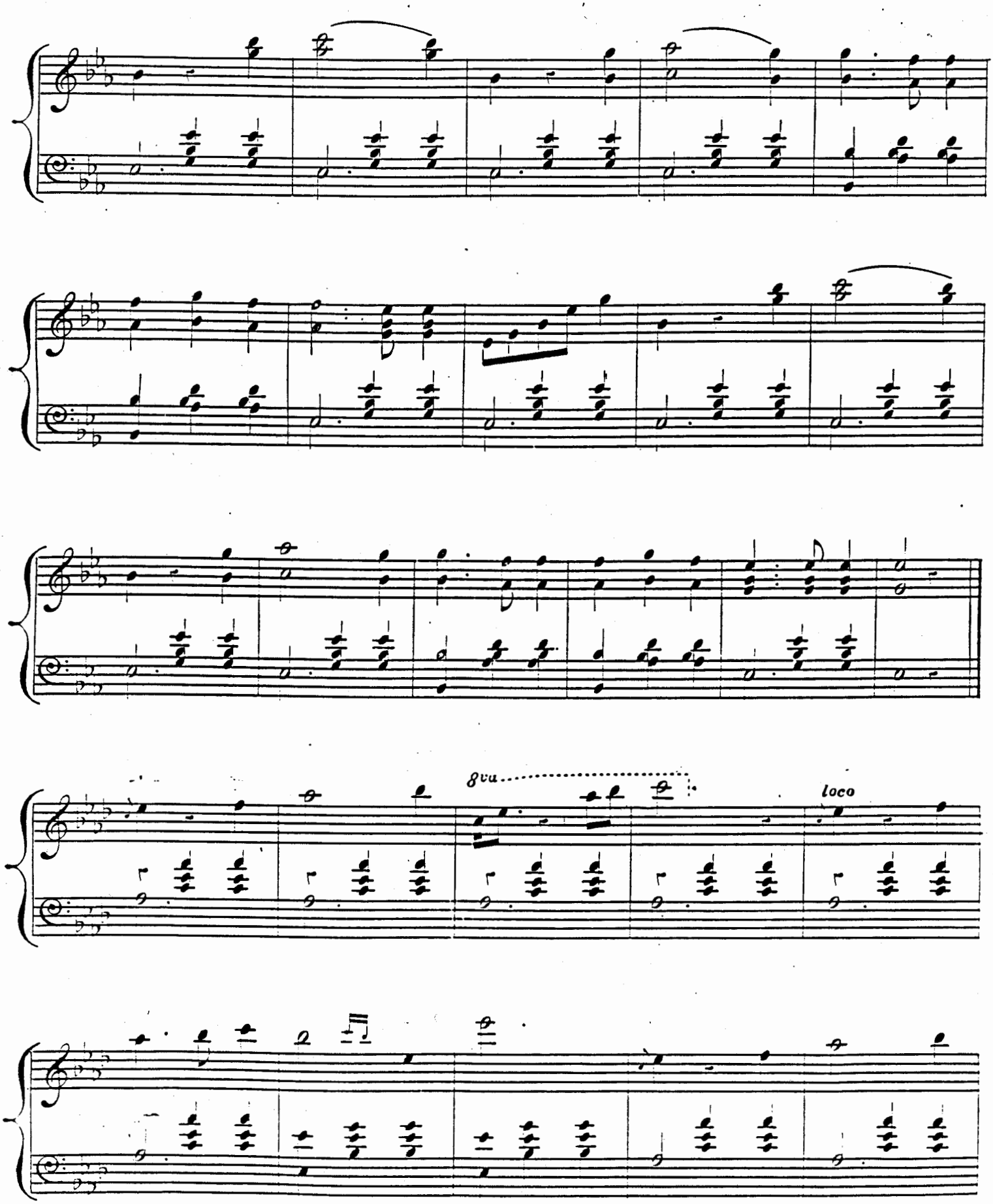
8va
loco

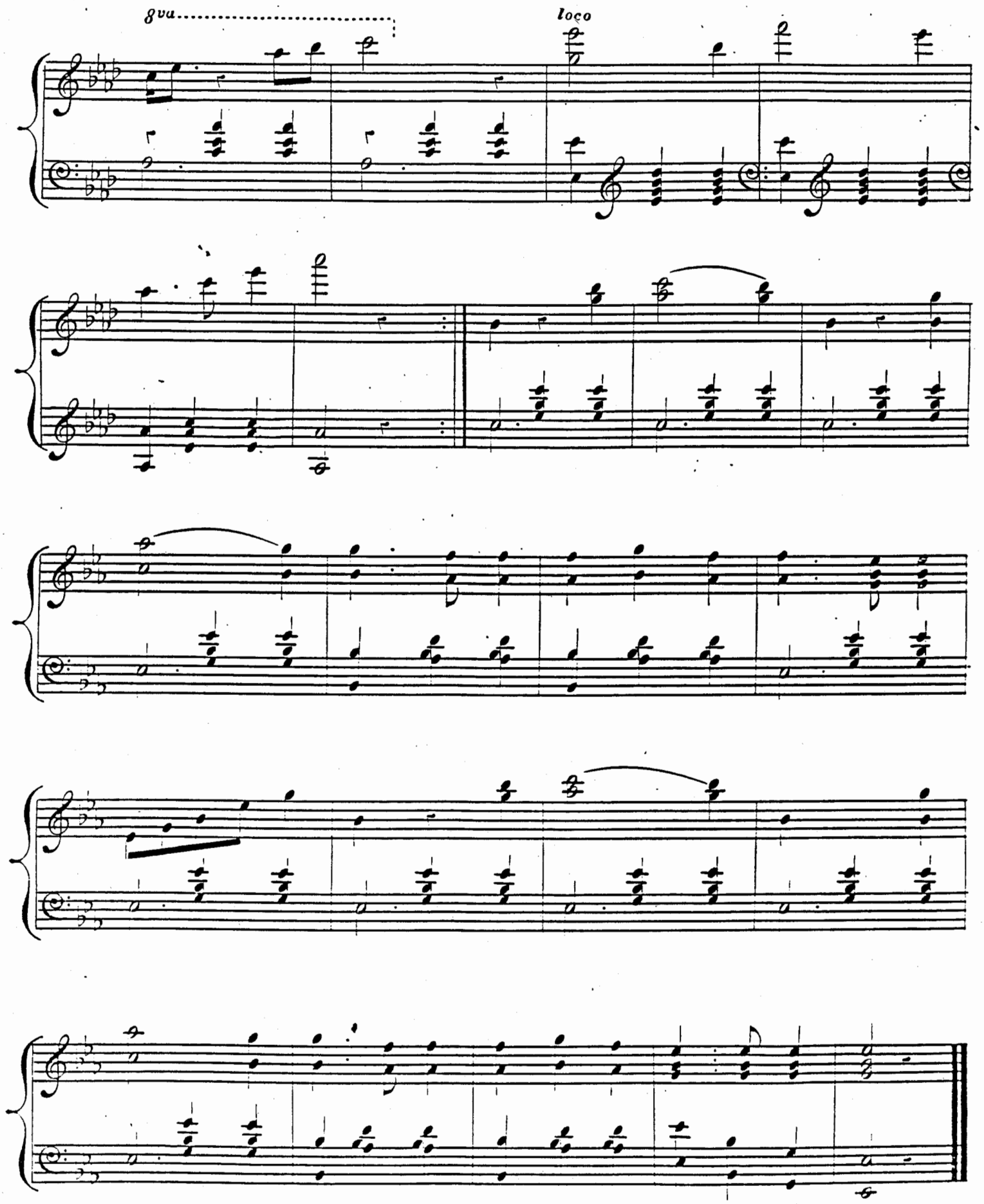
8va
loco