In the Grand Old MAMMOTH CAVE

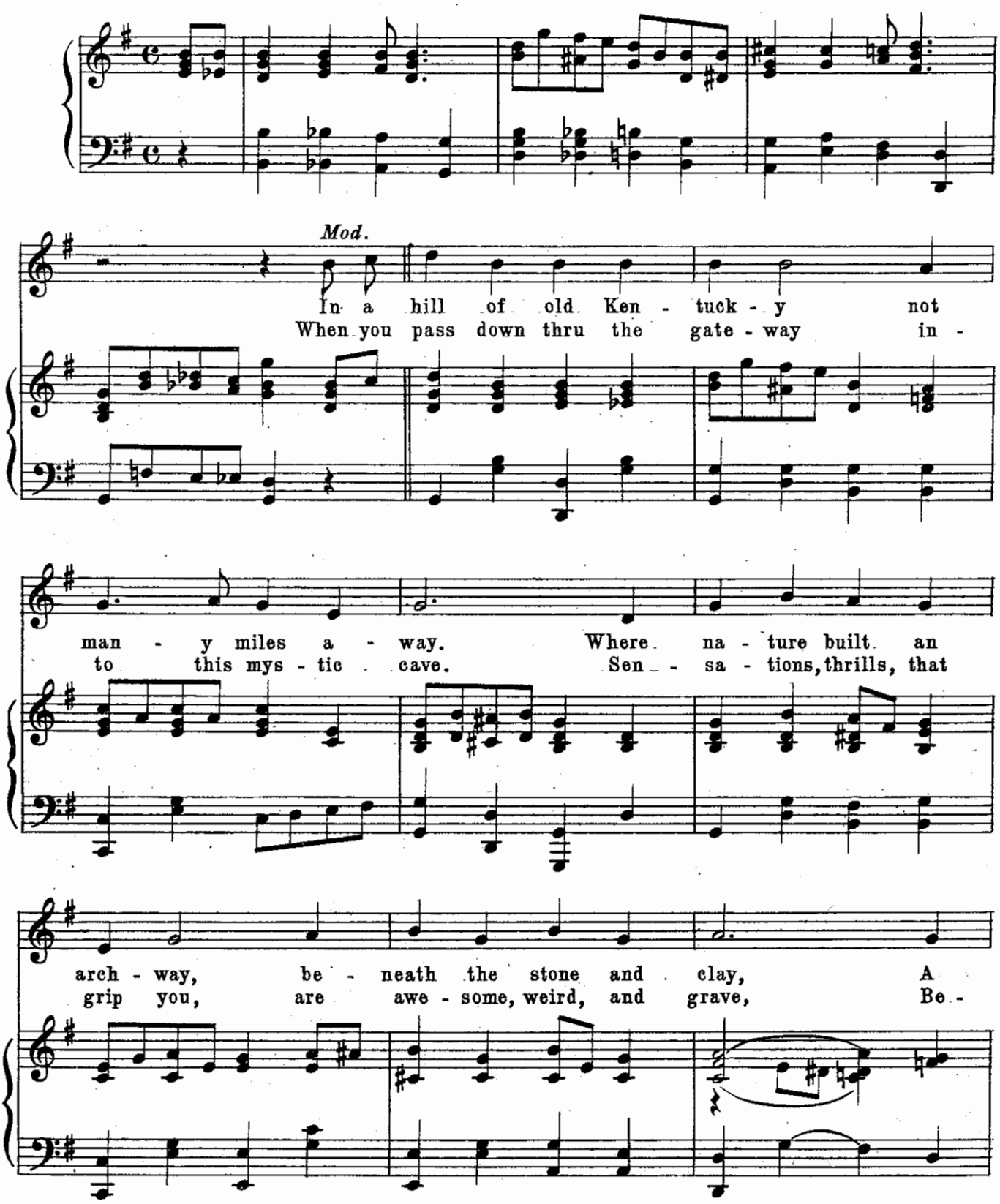

Copyright 1924 by J. Herschell Hoffman

gate way to that cit - y, where crys - tal beau - ties grow, A
hold the old "Star Cham - ber" go 'cross the Bridge of Sighs," Of

won - der - land of rock and sand, where wel - comed tour - ists come and go,
"Mam-moth Dome" you'll car - ry home, a mem - o - ry that nev - er dies,

CHORUS

In the grand old "Mam-moth Cave," In the grand old "Mam-moth

Cave," There's old time danc - ing in the "Ban-quet Hall."

Sweet strains re - sound - ing from the mu - sic fall, There's the

"Brid - al Al - tar," and the old "Arm Chair," With your best girl I'm sure you'll

want to stop there, In the grand old "Mam-moth Cave," In the

grand old "Mam-moth Cave." In the Cave."

rit.