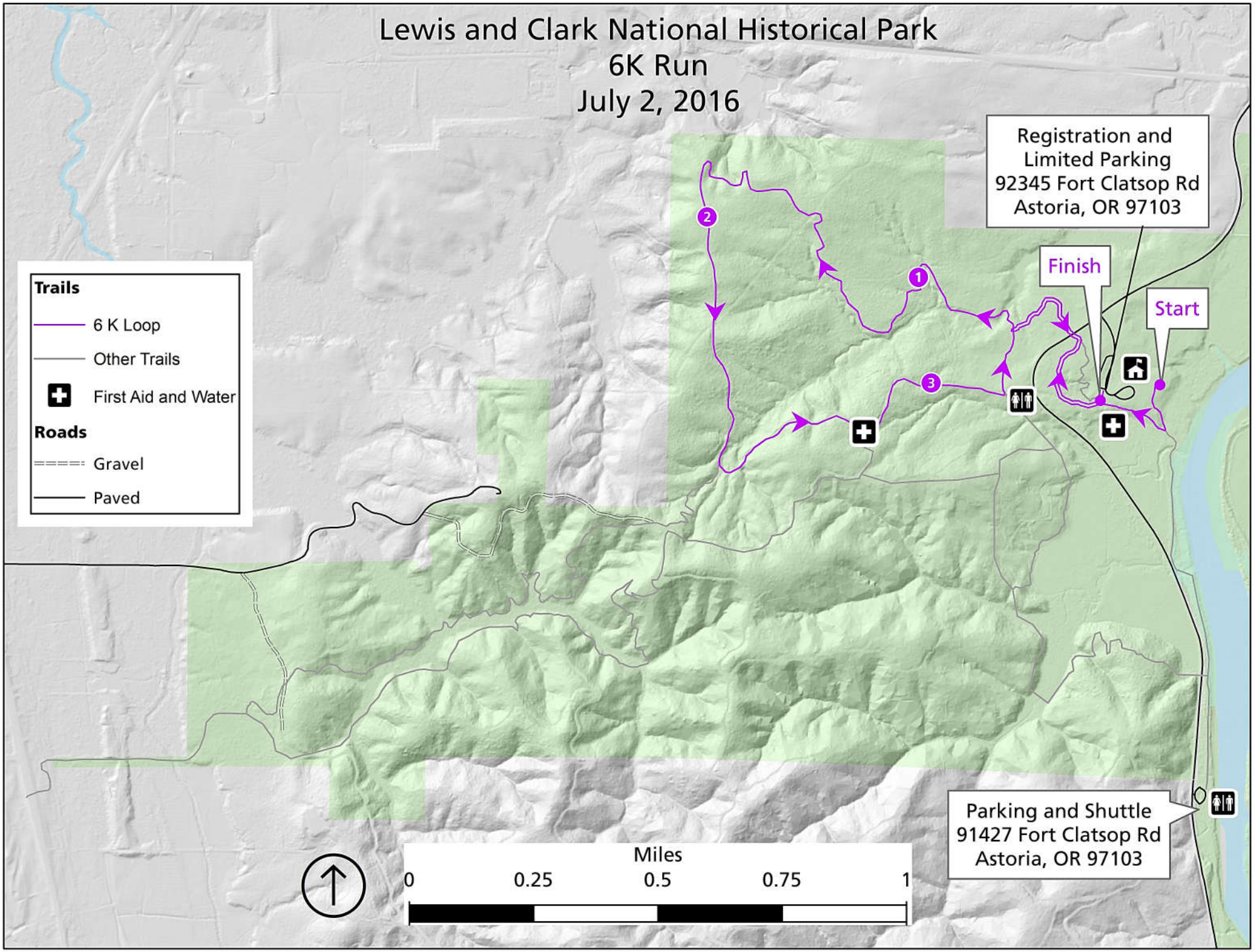
Lewis and Clark National Historical Park
6K Run
July 2, 2016
Registration and
Limited Parking
92345 Fort Clatsop Rd
Astoria, OR 97103
Finish
Start
Trails
6 K Loop
Other Trails
First Aid and Water
Roads
Gravel
Paved
Parking and Shuttle
91427 Fort Clatsop Rd
Astoria, OR 97103
Miles
0
0.25
0.5
0.75
1