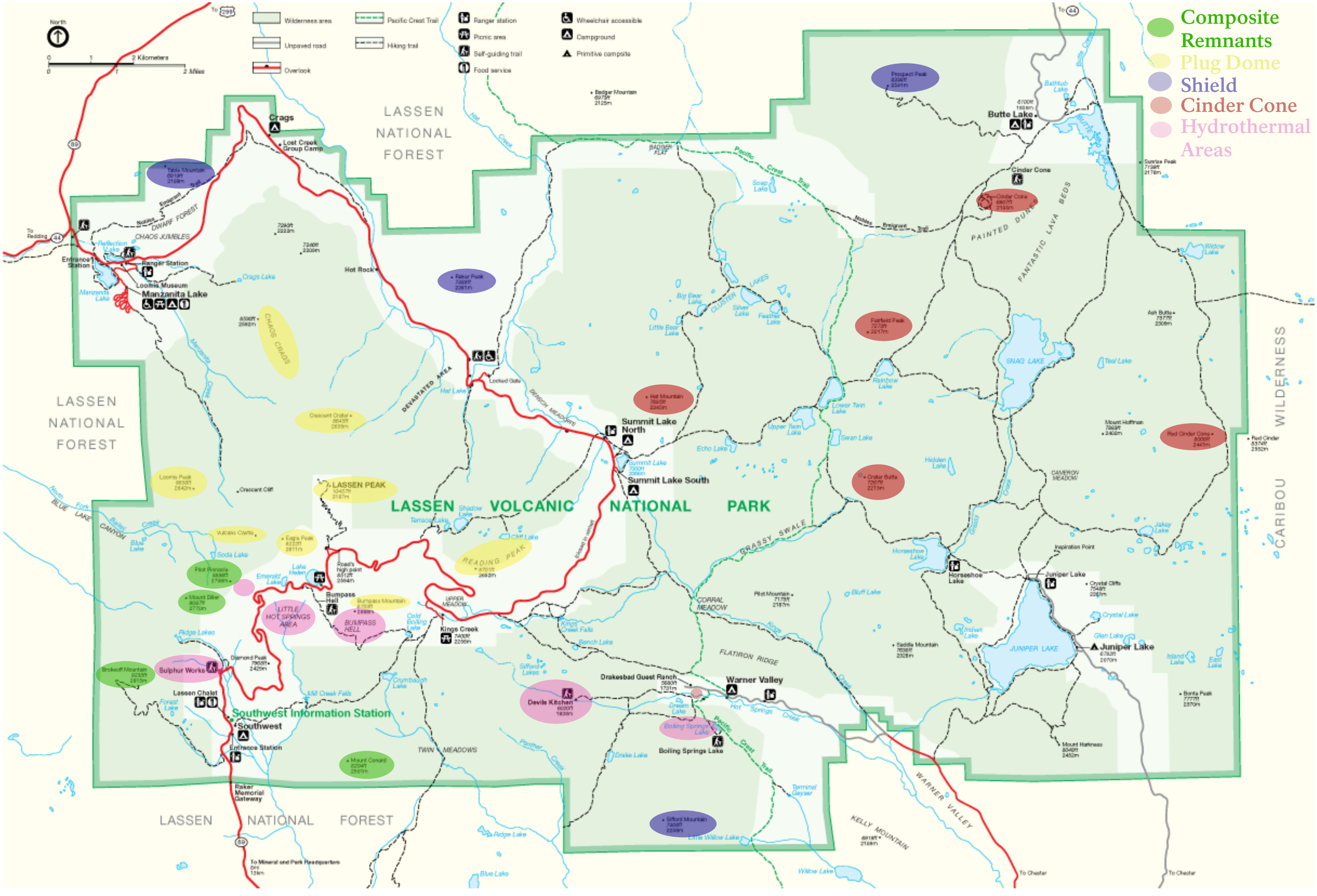

Composite Remnants
Plug Dome
Shield
Cinder Cone
Hydrothermal Areas
LASSEN NATIONAL FOREST
LASSEN VOLCANIC NATIONAL PARK
WILDERNESS
CARIBOU
Crags
Lost Creek Group Camp
Manzanita Lake
Ranger Station
Loomis Museum
Entrance Station
Hot Rock
Summit Lake North
Summit Lake South
Butte Lake
Cinder Cone
Juniper Lake
Horseshoe Lake
Warner Valley
Drakesbad Guest Ranch
Boiling Springs Lake
Devils Kitchen
Kings Creek
Bumpass Hell
Lassen Chalet
Southwest
Southwest Information Station
Raker Memorial Gateway
LASSEN PEAK
READING PEAK
CHAOS CRAGS
CHAOS JUMBLES
DWARF FOREST
DEVASTATED AREA
DERSCH MEADOWS
LITTLE HOT SPRINGS AREA
BUMPASS HELL
UPPER MEADOW
CORRAL MEADOW
GRASSY SWALE
FLATIRON RIDGE
TWIN MEADOWS
KELLY MOUNTAIN
WARNER VALLEY
JUNIPER LAKE
SNAG LAKE
CAMERON MEADOW
PAINTED DUNES
FANTASTIC LAVA BEDS
CLUSTER LAKES
BADGER FLAT
Pacific Crest Trail
Nobles Emigrant Trail
Hot Creek
Crags Lake
Hat Lake
Locked Gate
Crescent Crater
Crescent Cliff
Loomis Peak
Vulcans Castle
Eagle Peak
Pilot Pinnacle
Mount Diller
Brokeoff Mountain
Diamond Peak
Mount Conard
Sifford Mountain
Hat Mountain
Fairfield Peak
Prospect Peak
Crater Butte
Red Cinder Cone
Mount Hoffman
Mount Harkness
Bonte Peak
Saddle Mountain
Pilot Mountain
Bluff Lake
Crystal Cliffs
Inspiration Point
Ash Butte
Sunrise Peak
Bathtub Lake
Widow Lake
Teal Lake
Rainbow Lake
Lower Twin Lake
Upper Twin Lake
Swan Lake
Echo Lake
Hidden Lake
Big Bear Lake
Little Bear Lake
Silver Lake
Feather Lake
Soap Lake
Bench Lake
Kings Creek Falls
Sifford Lakes
Crumbaugh Lake
Mill Creek Falls
Forest Lake
Ridge Lakes
Emerald Lake
Lake Helen
Road's high point
Cold Boiling Lake
Terrace Lake
Shadow Lake
Cliff Lake
Soda Lake
Blue Lake
Ridge Lake
Panther Creek
Drake Lake
Boiling Springs Lake
Dream Lake
Hot Springs Creek
Terminal Geyser
Little Willow Lake
Willow Lake
Jakey Lake
Crystal Lake
Glen Lake
Island Lake
East Lake
Indian Lake
Bluff Lake
Kings Creek
Grassy Creek
Butte Creek
Butte Lake
Pacific Crest Trail
To Redding
To Chester
To Mineral and Park Headquarters
Wilderness area
Unpaved road
Overlook
Pacific Crest Trail
Hiking trail
Ranger station
Picnic area
Self-guiding trail
Food service
Wheelchair accessible
Campground
Primitive campsite
North
2 Kilometers
2 Miles