# Federal Boundary from S. of Rice to Rice

Stevens County

Lake Roosevelt National Recreation Area
National Park Service
U.S. Department of the Interior

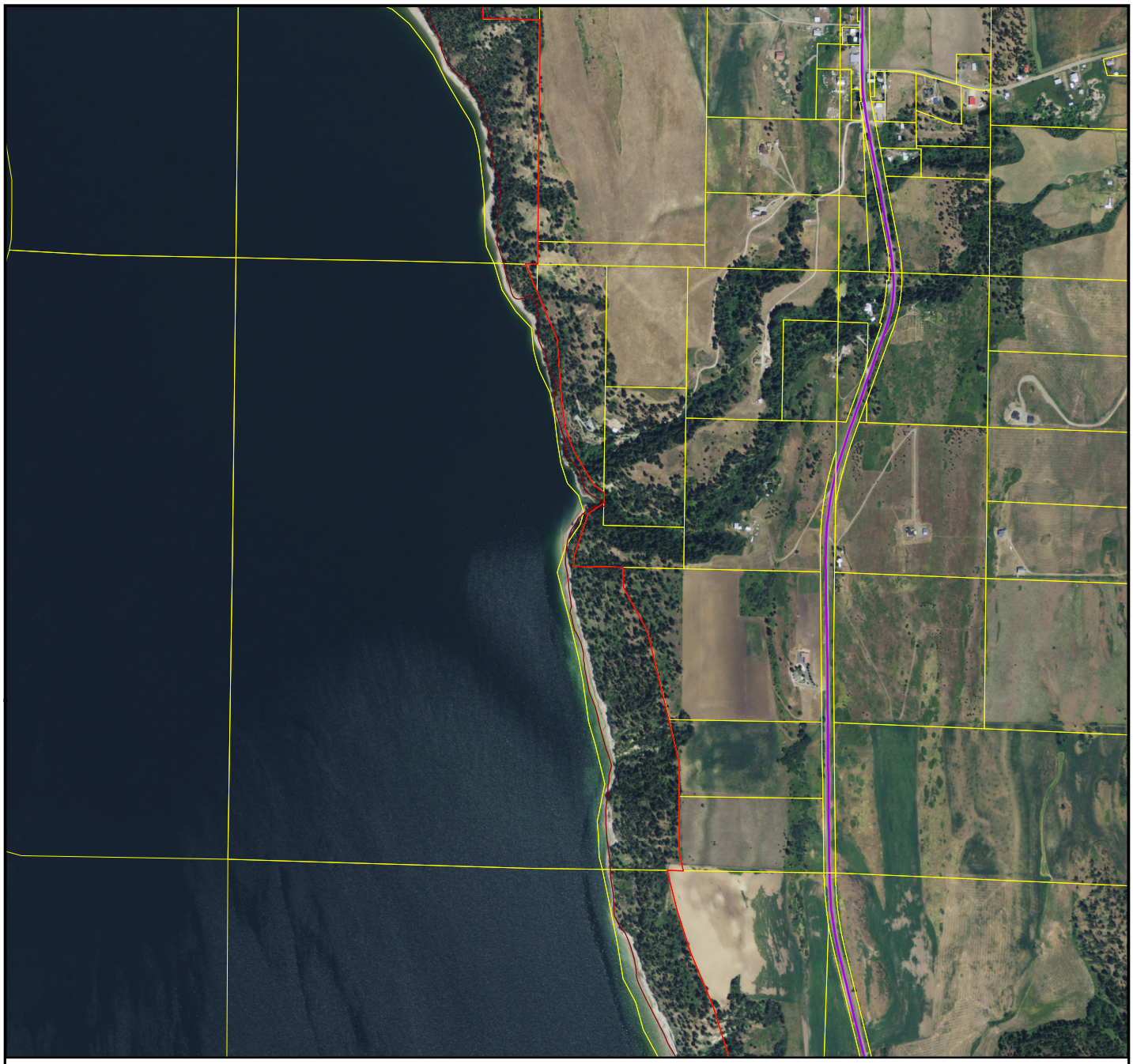

## Legend

- LRNRA Boundary
- 1310' elevation
- Stevens Co parcels
- Roads

N

0 0.1 0.2 0.4 Miles

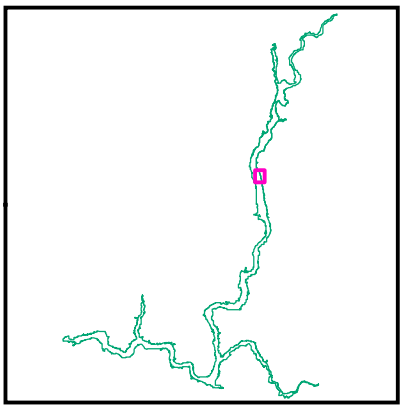

Date: 8/15/2014