Lake Mead National Recreation Area

National Park Service
U.S. Department of the Interior

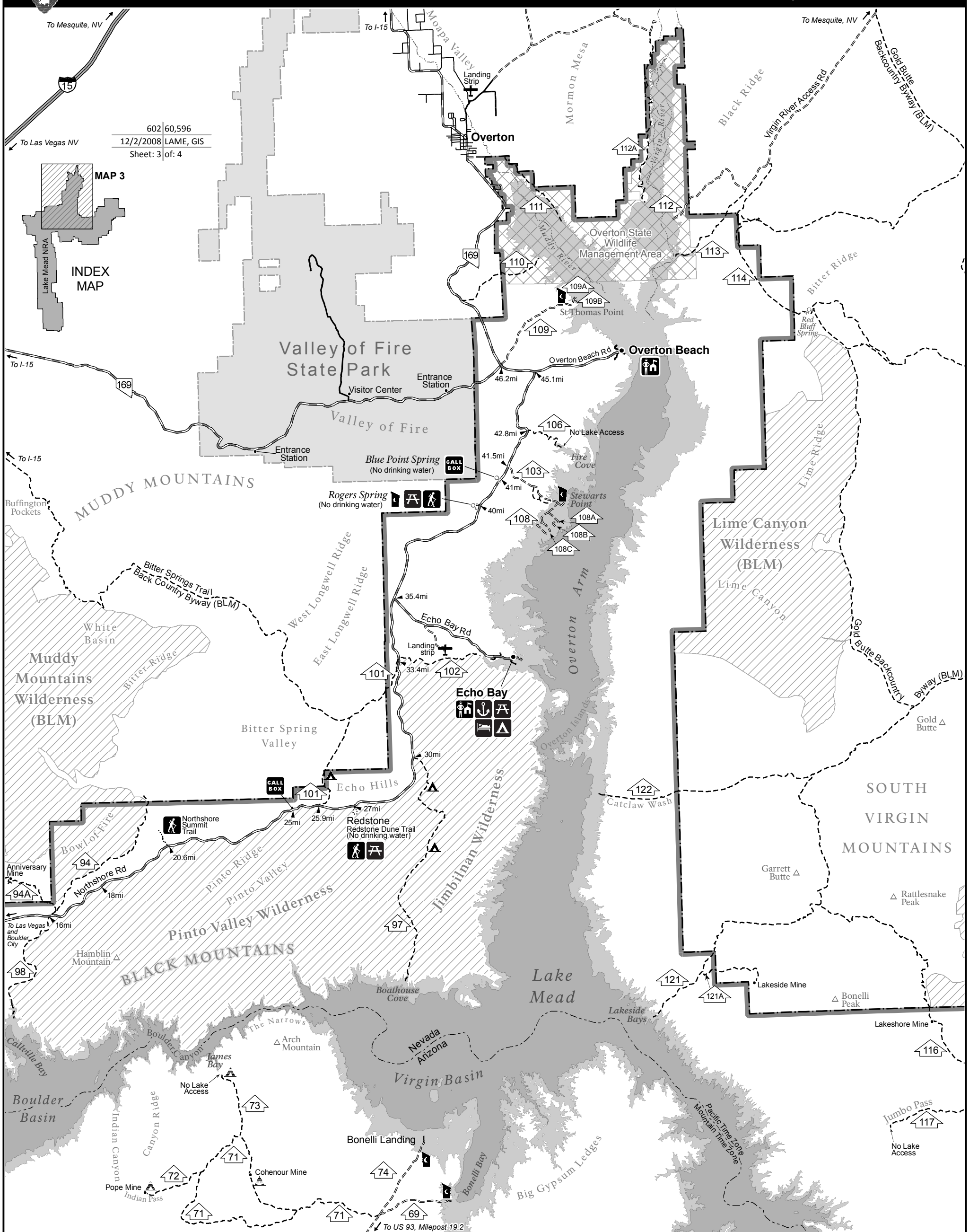

Overton Arm

Approved Backcountry Roads (Map 3)

Lake Mead NRA Approved Backcountry Road

Ranger station
Marina (launch ramp, gasoline, store, restrooms, food, boat rentals)
Boat Launch
Interstate
Maintained unpaved road
Hiking trail
Picnic area
Lodging
Secondary highway
4WD road
Campground (sanitary disposal station)
Primitive camping (no water)
Emergency call box
Paved road
Hiking Trail
Backcountry toilet
Mile marker
Lake Mead NRA boundary

0 5 10 Kilometers
0 5 10 Miles

Approximate lake elevation 1100'

Effective January 1, 2009 to December 31, 2009

NEVADA

94.....Callville Wash North Rd
94A.....Anniversary Mine Rd
97.....Boathouse Cove Rd
98.....Callville Wash South Rd
101.....Bitter Springs Trail/Rd
102.....Echo Wash Rd
103.....Stewarts Point Rd
106.....Fire Cove Rd
108.....Blue Point Shoreline Rd
108A.....Dripping Cove Rd
108B.....Pebble Rd
108C.....White Owl Rd
109.....Old St Thomas Rd
109A.....Old St Thomas Rd A
109B.....Old St Thomas Rd B
110.....Sand Mine Rd
111.....Muddy River Access Rd
112.....Virgin River Access Rd
112A....Virgin River West Rd
113.....Fisherman's Cove Rd
114.....Red Bluff Spring Rd
116.....Scanlon Ferry Rd
117.....Jumbo Pass Rd
121.....Lakeside Bays Rd
121A....Lakeside Mine Rd
122.....Catclaw Wash Rd

ARIZONA

69.....Bonelli Bay Rd
71.....Cohenour Loop Rd
72.....Pope Mine Rd
73.....Gilbert Canyon Rd
74.....Bonelli Landing Rd