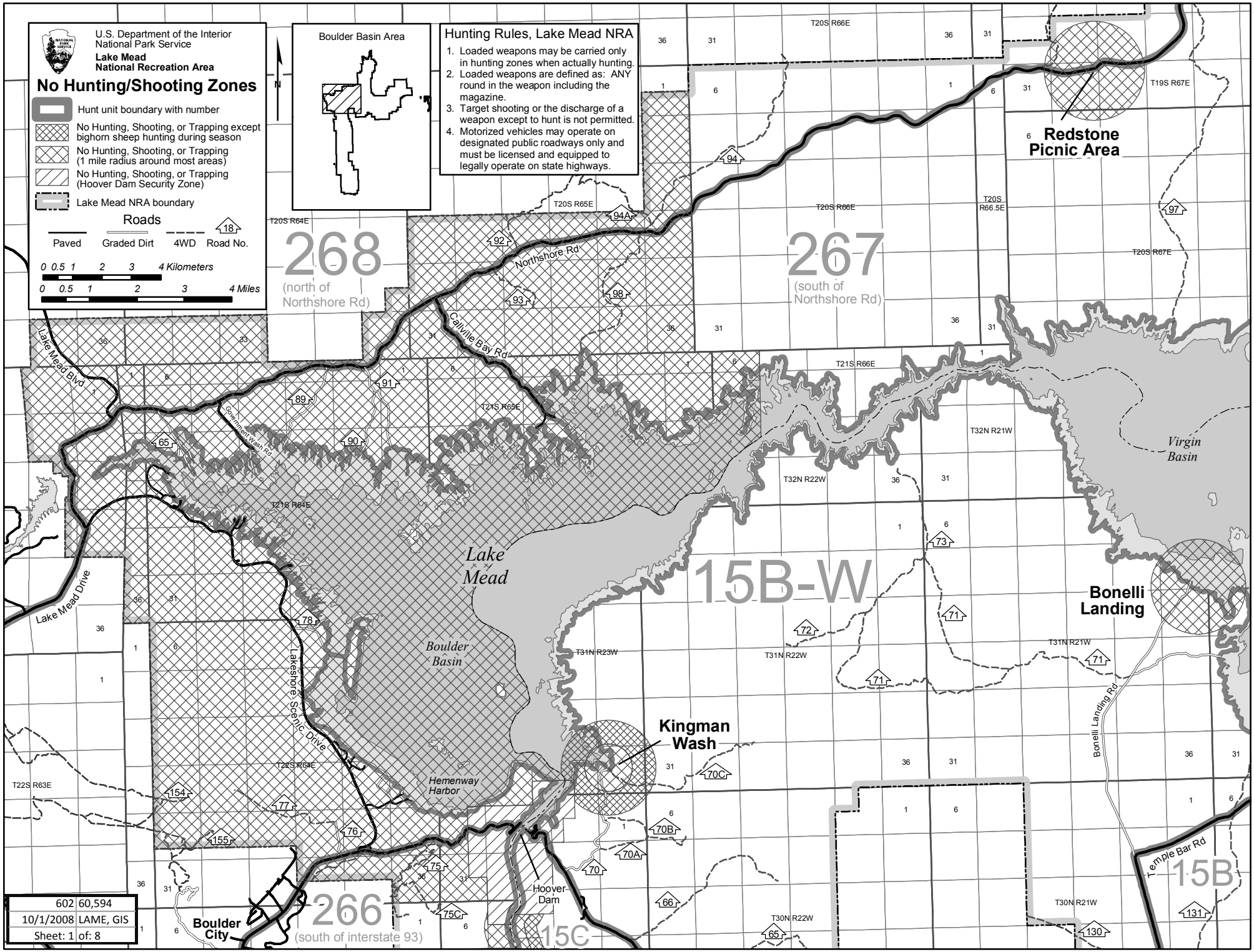
U.S. Department of the Interior
National Park Service
Lake Mead
National Recreation Area
No Hunting/Shooting Zones
Hunt unit boundary with number
No Hunting, Shooting, or Trapping except bighorn sheep hunting during season
No Hunting, Shooting, or Trapping (1 mile radius around most areas)
No Hunting, Shooting, or Trapping (Hoover Dam Security Zone)
Lake Mead NRA boundary
Roads
Paved
Graded Dirt
4WD
Road No.
0 0.5 1 2 3 4 Kilometers
0 0.5 1 2 3 4 Miles
Boulder Basin Area
Hunting Rules, Lake Mead NRA
1. Loaded weapons may be carried only in hunting zones when actually hunting.
2. Loaded weapons are defined as: ANY round in the weapon including the magazine.
3. Target shooting or the discharge of a weapon except to hunt is not permitted.
4. Motorized vehicles may operate on designated public roadways only and must be licensed and equipped to legally operate on state highways.
268
(north of Northshore Rd)
267
(south of Northshore Rd)
266
(south of interstate 93)
15B-W
15B
15C
Redstone Picnic Area
Bonelli Landing
Kingman Wash
Hoover Dam
Boulder City
Lake Mead
Boulder Basin
Hemenway Harbor
Virgin Basin
Northshore Rd
Callville Bay Rd
Lake Mead Blvd
Lake Mead Drive
Government Wash Rd
Lakeshore Scenic Drive
Bonelli Landing Rd
Temple Bar Rd
T20S R66E
T19S R67E
T20S R65E
T20S R64E
T20S R66.5E
T20S R67E
T21S R66E
T21S R65E
T21S R64E
T32N R21W
T32N R22W
T31N R23W
T31N R22W
T31N R21W
T22S R64E
T22S R63E
T30N R22W
T30N R21W
602 60,594
10/1/2008 LAME, GIS
Sheet: 1 of: 8