Lake Mead National Recreation Area
Arizona and Nevada
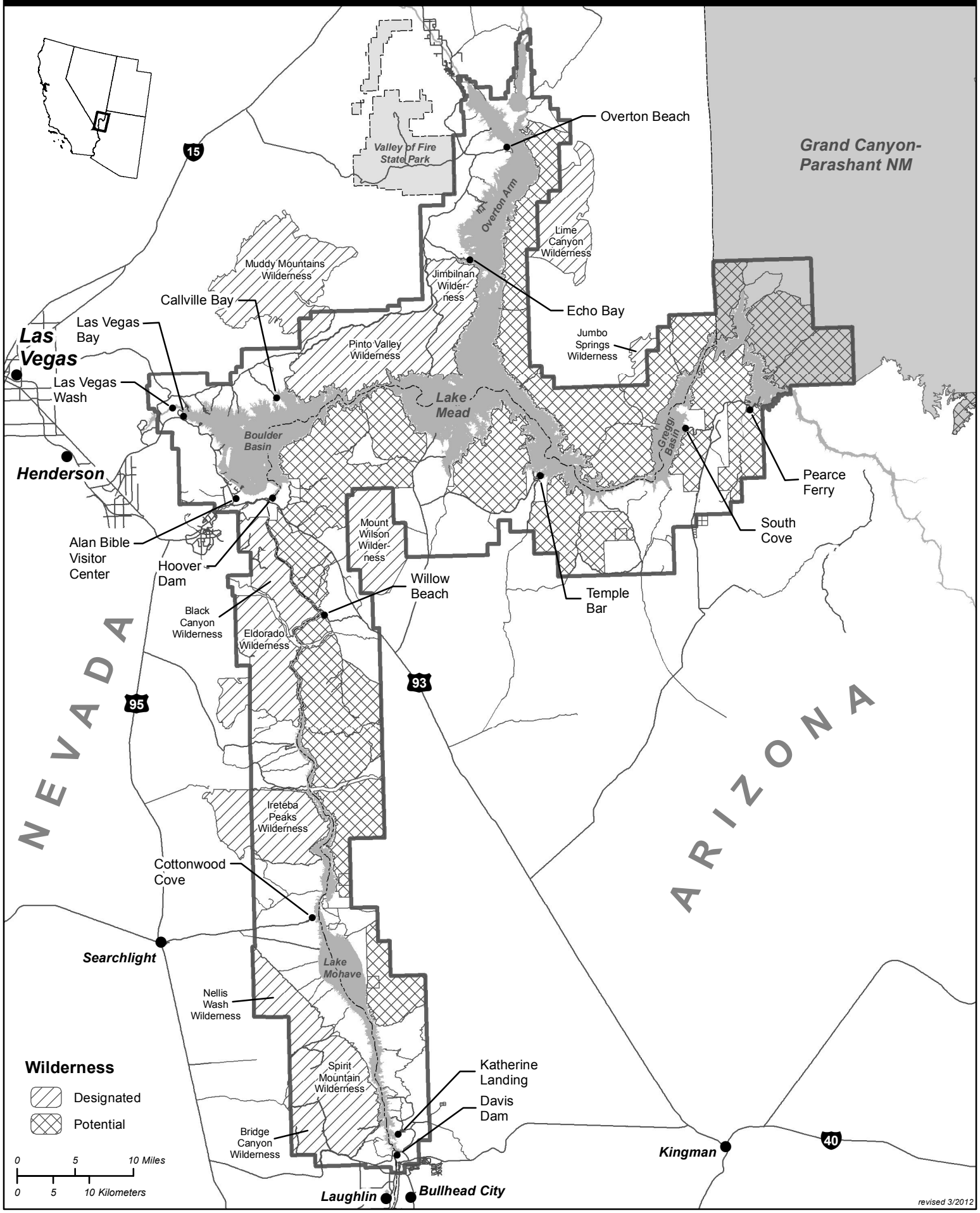
National Park Service
U.S. Department of the Interior