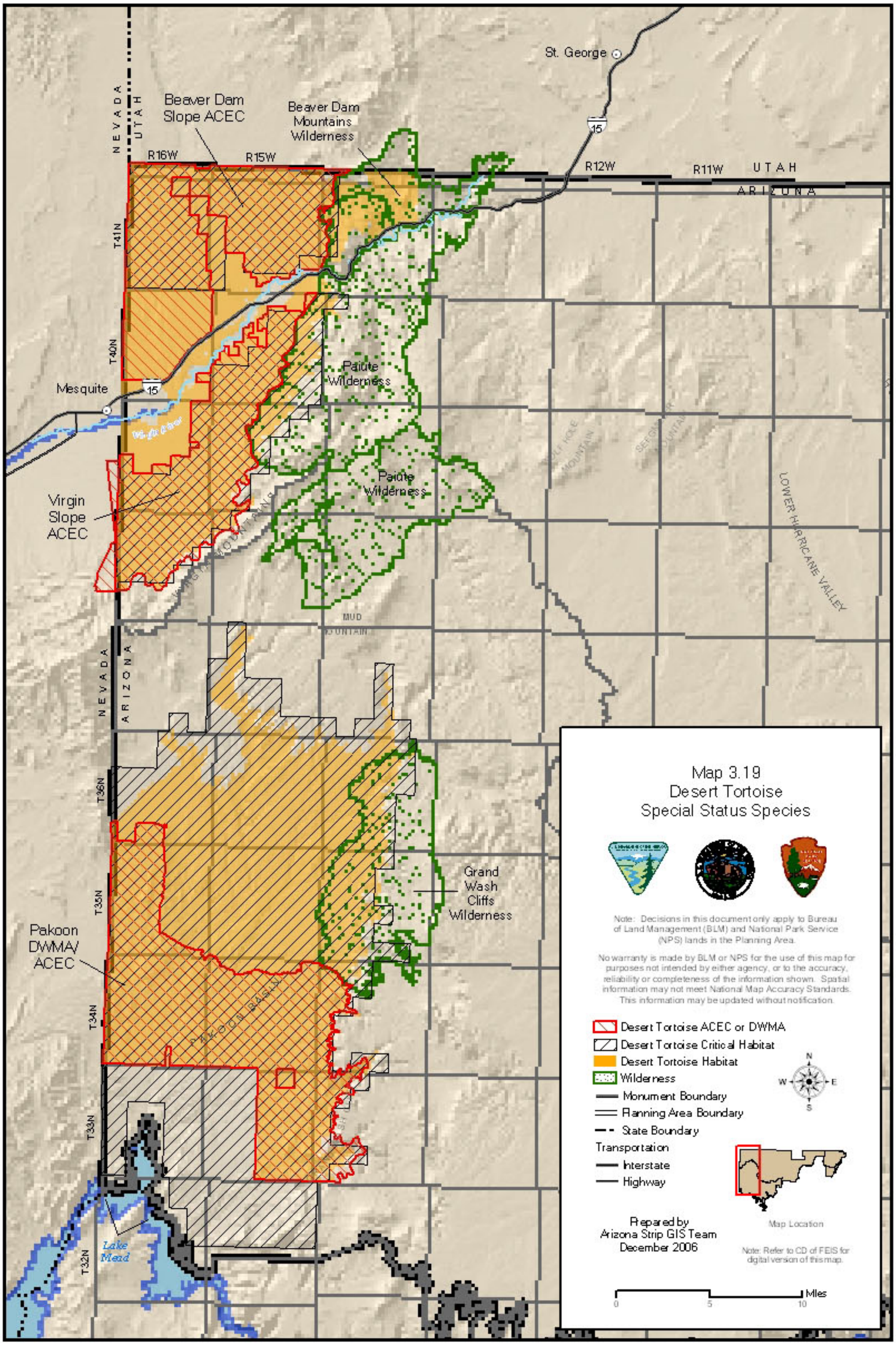

Map 3.19 Desert Tortoise - Special Status Species