Kenai Fjords National Park
Holgate Arm
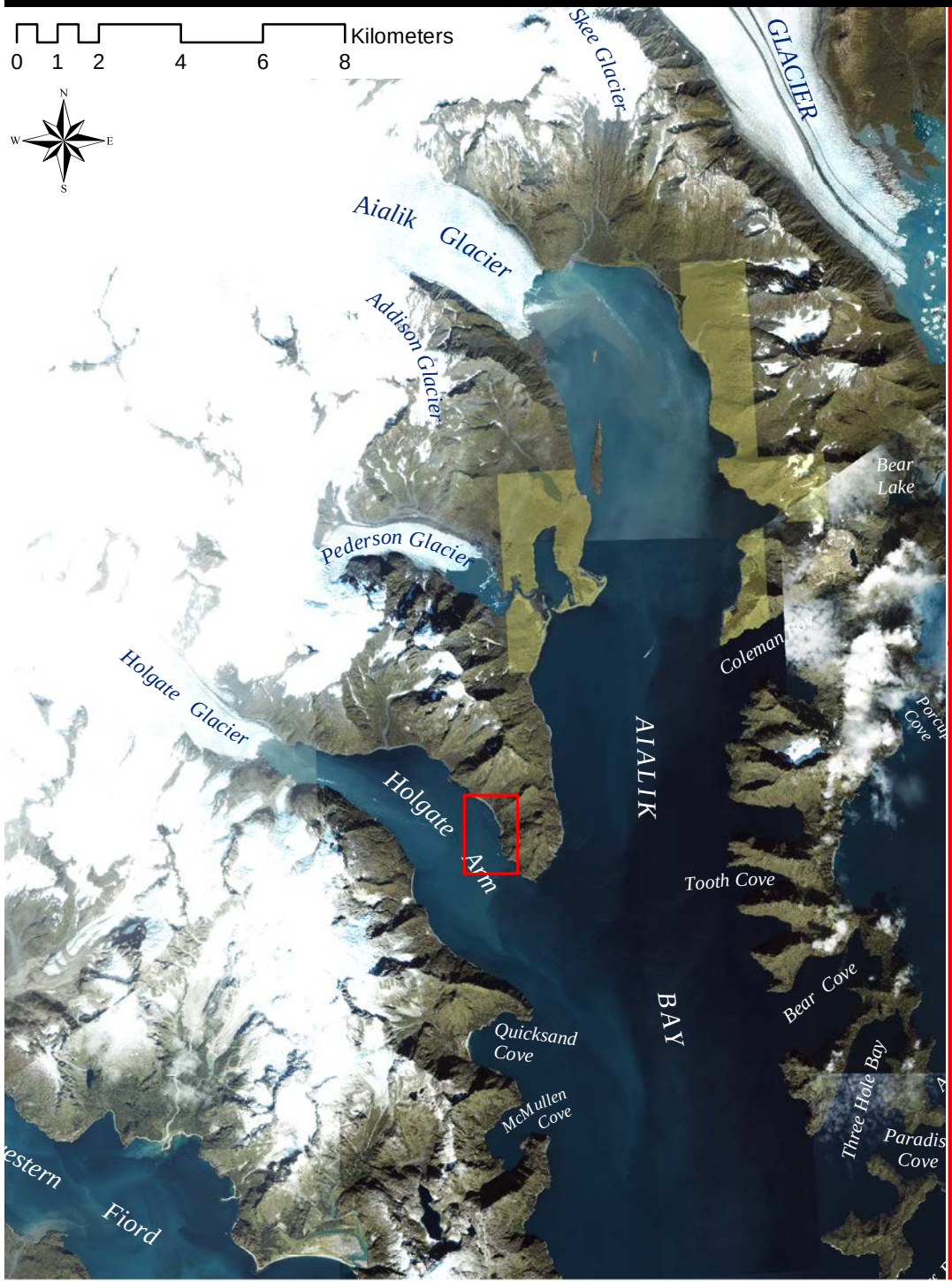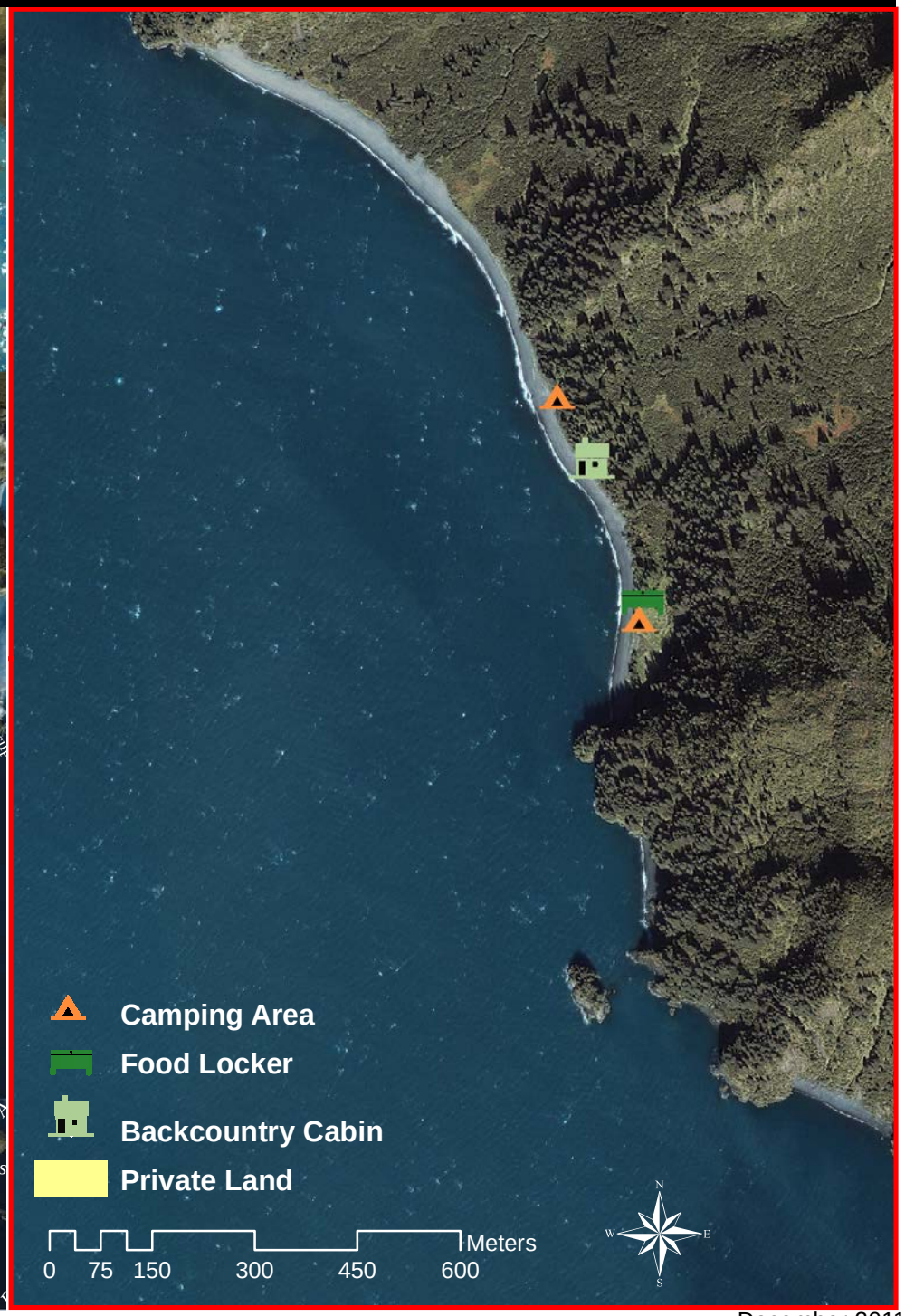
National Park Service
Department of the Interior