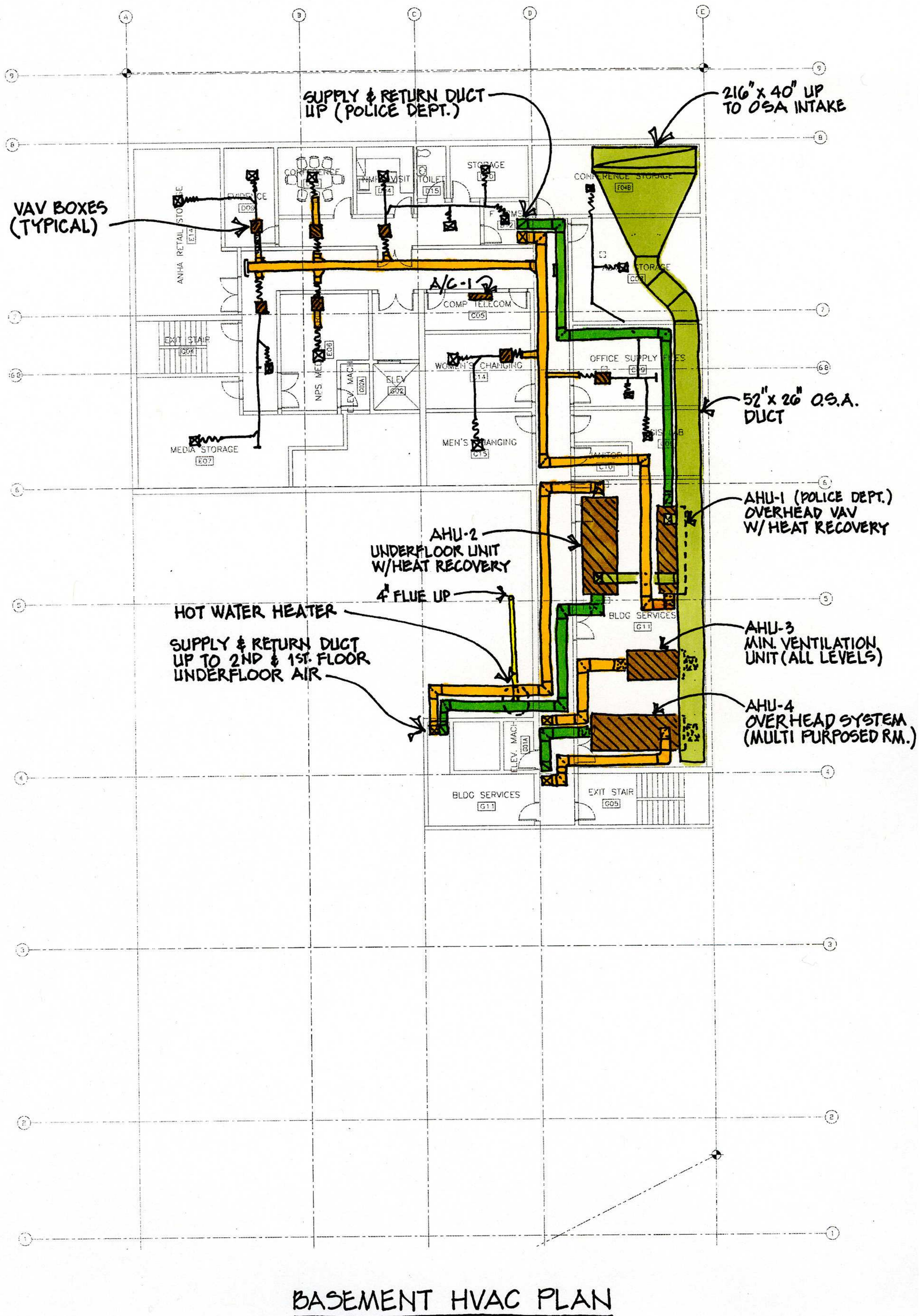

BASEMENT HVAC PLAN

THE PORTICO GROUP

1500 FOURTH AVENUE,
THIRD FLOOR
SEATTLE, WA 98101
206.621.2196

WITH
PALADINO & COMPANY
STANTEC
TETRATECH/KCM INC.
USKH INC
NB DESIGN GROUP
CANDELA
SPARLING
BRC

NOTE: THE MECHANICAL SYSTEMS SHOWN ON THIS DRAWING ARE THE LATEST PROPOSED SYSTEMS FOR THE MARY LOWEL CENTER. WHILE THE BUILDING BACKGROUNDS DO NOT REFLECT THE LATEST ARCHITECTURE THESE MECHANICAL SYSTEMS WILL BE MODIFIED TO FIT THE THE FINAL ARCHITECTURE. FOR COST ESTIMATING PURPOSES THESE MECHANICAL SYSTEMS SHOULD BE USED WITH THE BUILDING AREAS AS SHOWN ON THE ARCHITECTURAL PLANS.

BASEMENT HVAC PLAN

SCALE : NTS

M-2

MARY LOWELL CENTER
SEWARD, ALASKA

N