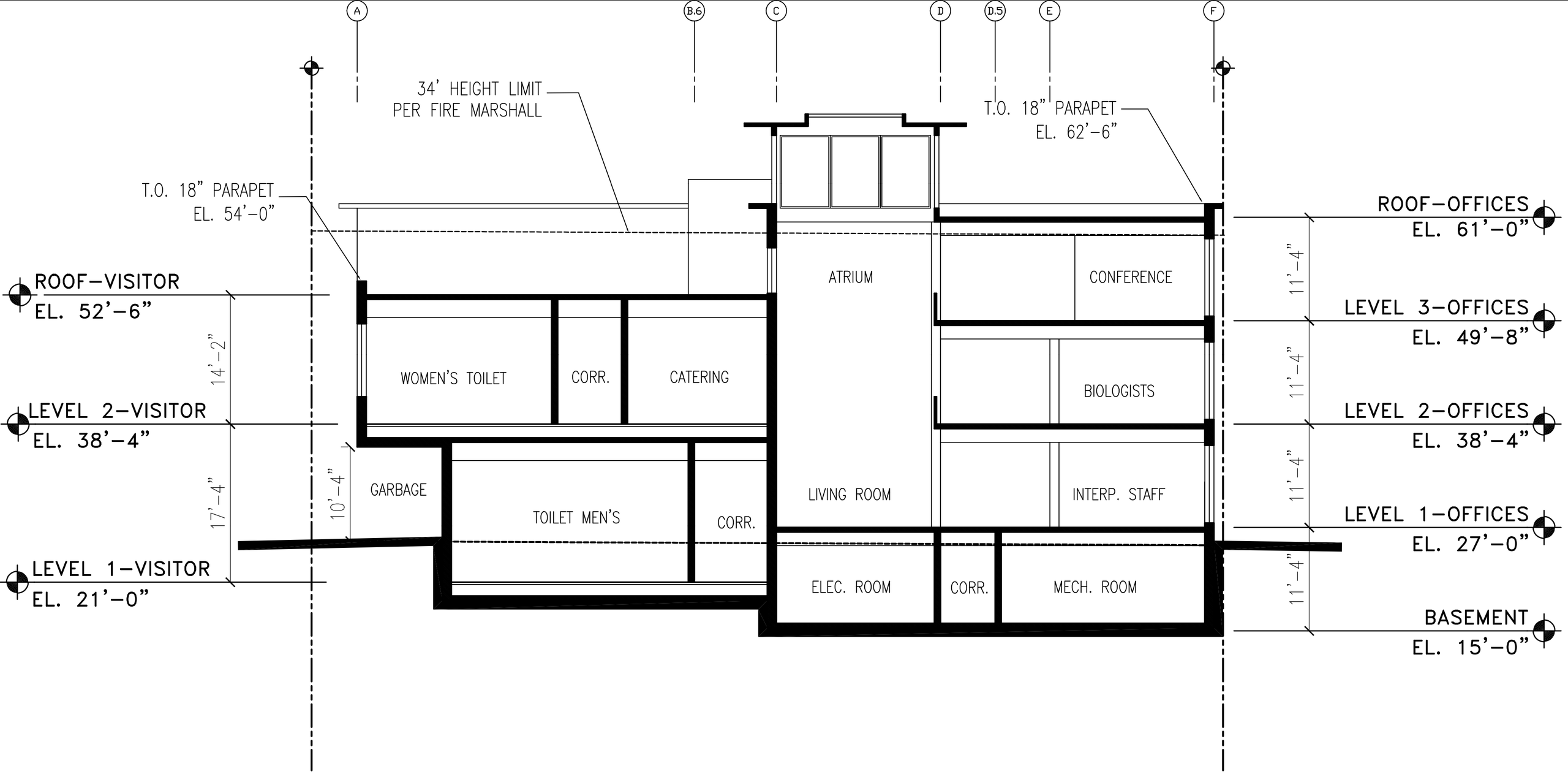


# CROSS SECTION

SCALE: $\frac{1}{8}$" = 1'-0"

A-20

THE PORTICO GROUP

1500 FOURTH AVENUE,
THIRD FLOOR
SEATTLE, WA 98101
206.621.2196

WITH
PALADINO & COMPANY
STANTEC
TETRATECH/KCM INC.
USKH INC
NB DESIGN GROUP
CANDELA
SPARLING
BRC

# MARY LOWELL CENTER
# SEWARD, ALASKA

19 December 2005