Geology

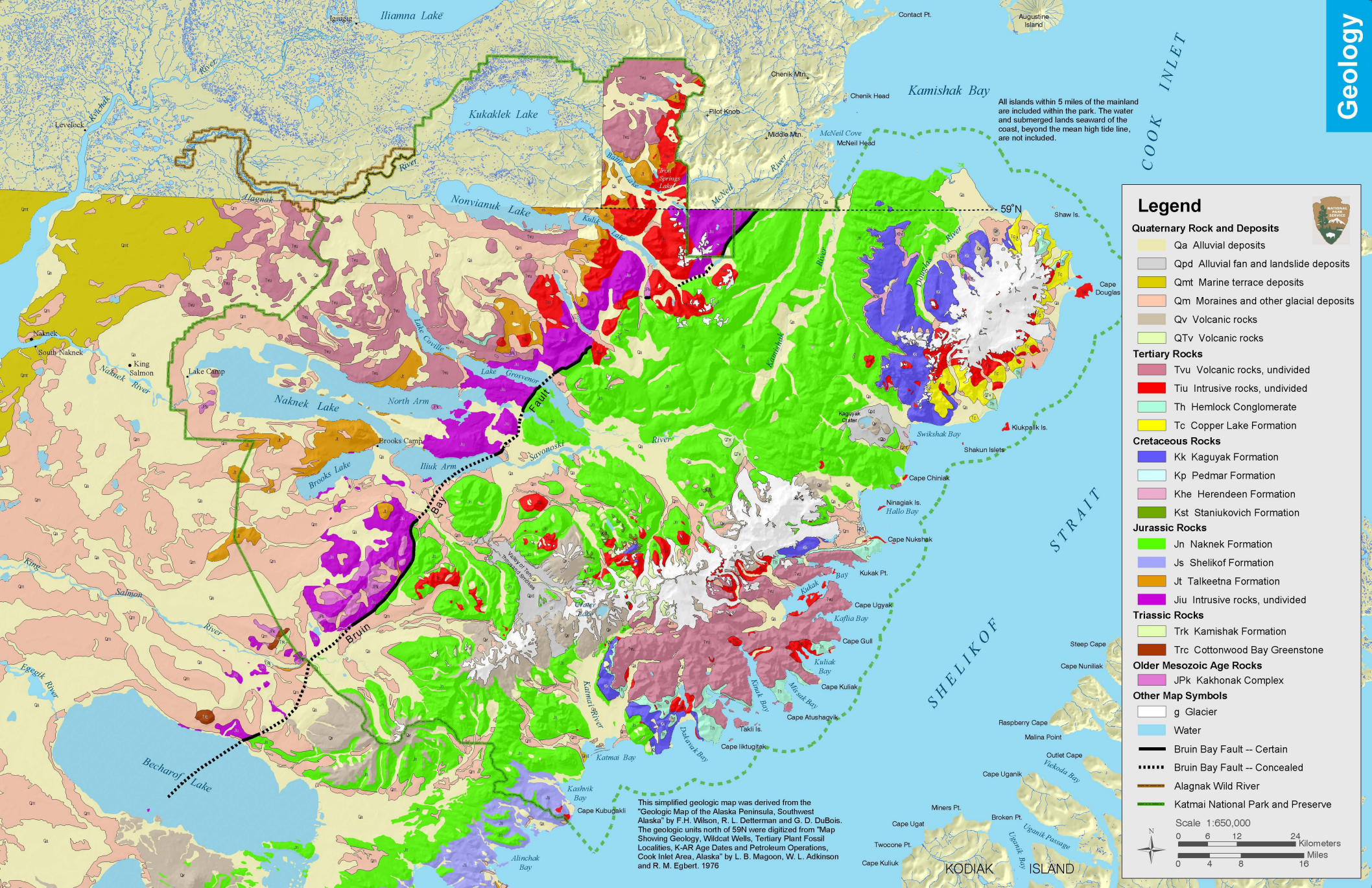

All islands within 5 miles of the mainland are included within the park. The water and submerged lands seaward of the coast, beyond the mean high tide line, are not included.

This simplified geologic map was derived from the "Geologic Map of the Alaska Peninsula, Southwest Alaska" by F.H. Wilson, R. L. Detterman and G. D. DuBois. The geologic units north of 59N were digitized from "Map Showing Geology, Wildcat Wells, Tertiary Plant Fossil Localities, K-AR Age Dates and Petroleum Operations, Cook Inlet Area, Alaska" by L. B. Magoon, W. L. Adkinson and R. M. Egbert. 1976