Hilina Pali - Ka'aha - Pu'u Kaone Trail Closure
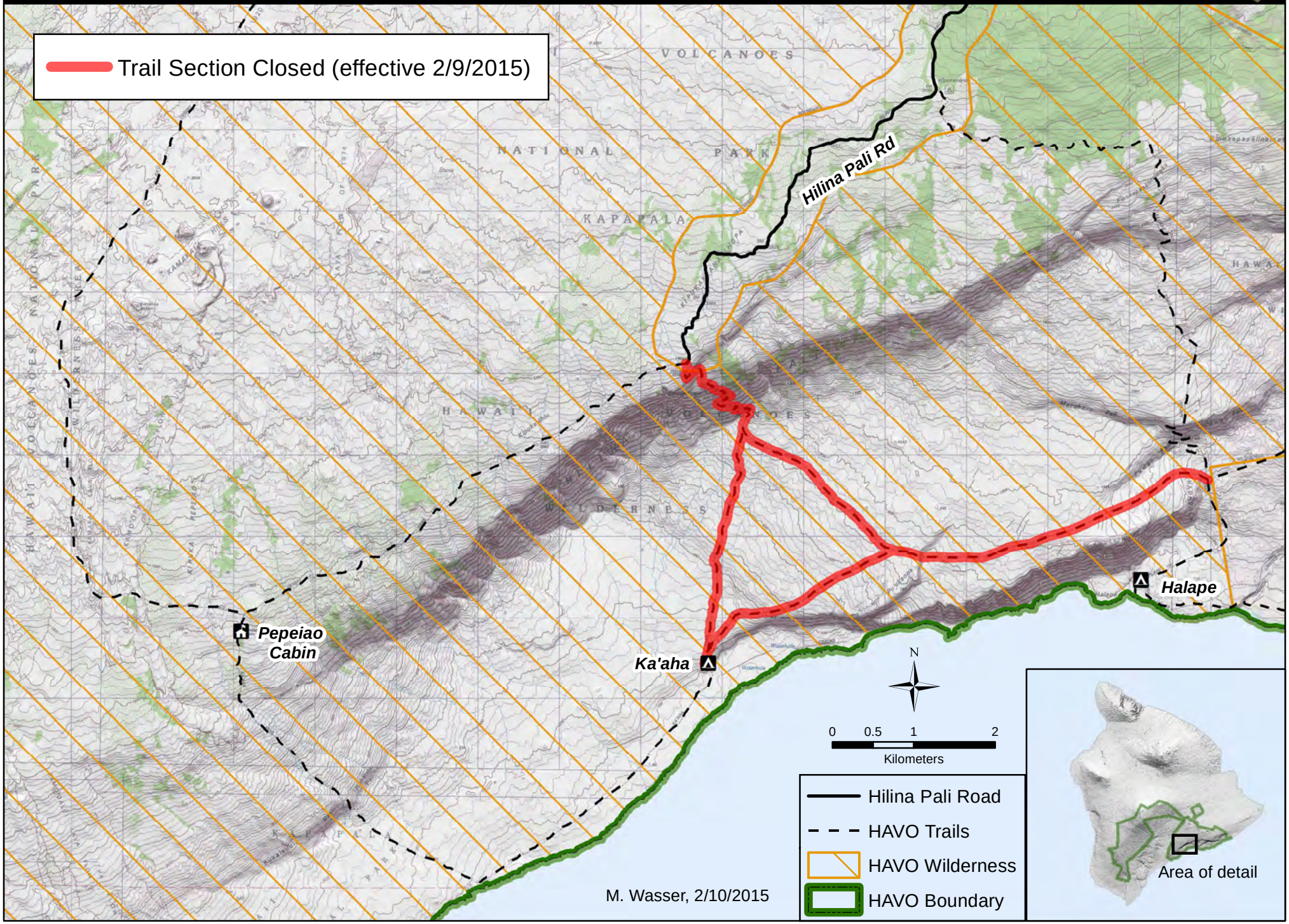
Hawaii Volcanoes National Park