

CONCLUSIONS AND RECOMMENDATIONS

SWEENEY RIDGE

THE ROLE OF PORTOLÀ

The “Historical Significance of the Discovery of San Francisco Bay” chapter of the Sweeney Ridge section of this study makes the case that Gaspar de Portolà’s discovery of the San Francisco Bay was one of the most important events of California and, indeed, western history. The find became a central consideration among the Spanish as they began colonization of *Alta* California. It marked the beginning of the end for the hegemony of the native Californians, who had been here, inhabiting the land without interference, for thousands of years.

When one considers the meaningful efforts the National Park Service has expended on the Anza Trail, it becomes a question - - why hasn’t Portolà received this kind of attention? Portolà was first to enter *Alta* California by land. His expedition resulted in the initiation of the Spanish settlement here. Anza’s exploration was certainly as amazing, considering the hardships of his overland journeys. His trail blazing tried to link *Alta* California with New Spain. In his second expedition, he took with him the original settlers destined for San Francisco. However, within five years his Anza Trail was closed by the Yuma Indians. Portolà not only already discovered the San Francisco Bay but had additionally helped the Franciscans establish the San Diego and Monterey missions. It seems that his legacy should be as much understood as Anza’s.

At Sweeney Ridge the National Park Service possesses the very spot at which the momentous discovery was made. While surrounded by urban growth, the Ridge remains open space and available for a variety of interpretive projects.

It is the recommendation of this study that resources be directed to understanding the role of Portolà. The significance of his activities should be appreciated in a manner commensurate with that of Anza’s. (Appendix I contains a short reading list for those interested in learning more about Portolà and his expedition.) Accordingly, the primary historical focus of interpretation for Sweeney Ridge should be Gaspar de Portolà’s discovery of San Francisco Bay and the consequent change of culture from Ohlone to European.

ARAMAI VILLAGE, SPANISH OUTPOST, MEXICAN LAND GRANT

The Aramai, a local Ohlone tribe, considered Sweeney Ridge to be their homeland. During the Spanish and Mexican eras of California history, Sweeney Ridge was used for livestock grazing. The Franciscan missionaries and later Mexican land grant recipi-

ent Francisco Sanchez centered their operations at San Pedro Creek at the site of the Aramai village of Pruristac. Today this location is a San Mateo County park operated by the San Mateo County Historical Association. All three eras of early California history, native, Spanish and Mexican are interpreted at the site.

This study gives detail on the story of the Aramai of Pruristac and how they fared under Spanish domination. It details the importance of the Franciscan mission outpost to the success of *Mission San Francisco de Assís*. It gives evidence of the importance of Francisco Sanchez during Mexican times. Sanchez's adobe house is located at the county park. The opinion of this study is that Sanchez's role has been undervalued as part of California History. Nevertheless, he was a recognized leader during the Mexican and early American eras. He was a commandant of the *Presidio* and an *alcalde* of *Yerba Buena*. He led the *Californios* against American Marines at the Battle of Santa Clara. During American times he was a County Supervisor and was noted as one of the richest men on the San Francisco Peninsula until his death in 1867.

Three major GGNRA park locations (Sweeney Ridge, Mori Point and Milagra Ridge) in San Mateo County are within Sanchez's original *Rancho San Pedro*. The San Mateo County Parks and Recreation Division and the San Mateo County Historical Association have indicated their willingness to partner with the GGNRA on interpretation ventures at the five acre Sanchez Adobe Historic Site. The story of Pruristac, the Mission outpost and *Rancho San Pedro*, which have been intricately involved with the three properties belonging to National Park Service, could be explored in a way to give them importance to the international visitors who will come to the GGNRA's San Mateo County holdings.

It is the recommendation of this study that the GGNRA explore a potential three-way interpretation partnership using the Sanchez Adobe Historic Site for a variety of exhibits, programs and other projects to assist the public in understanding the history of the GGNRA's San Mateo County lands and their importance to larger themes of American western history.

It is also recommended that 1. surveys for prehistoric archeological features, based on park sensitivity models, be undertaken and 2. further interpretive materials on Ohlones be developed for public educational purposes.

JERSEY FARM, COAST GUARD RADIO STATION, NIKE RADAR INSTALLATION, FLYING TIGER CRASH SITE AND OTHER POINTS OF INTEREST

At one point the Sneaths claimed their Jersey Farm, a dairy operation which extended from today's San Bruno over Sweeney Ridge to Pacifica, was the largest of its kind in the world, with 1000 milk cows and over 100 workers. Its "Ranch No.3" included

buildings on the GGNRA's Sweeney Ridge. Concrete footings are said to be existent on National Park land about 100 yards northeast of the Portolá Gate.

It is the recommendation of this study that more research be accomplished on Jersey Farm and the Sneath family. Among the questions to answer is finding out if, indeed, the Sneath's operation was the largest in the world, as claimed in the late 19th century. The study team was unable to locate the footings for the buildings mentioned above. It is recommended that the existence of the footings be confirmed through a site-specific survey. It is also recommended that Jersey Farm be included in the overall interpretive effort for Sweeney Ridge.

Only one of the four Coast Guard buildings remain on Sweeney Ridge. The survivor is the southern most of the structures, known as Transmitter Building No. 1. Building pads for the other three buildings are still visible, as are footings for some of the antennae masts. The Coast Guard purchased this property in 1941, and, by 1943, construction was mostly accomplished. The station had a tremendous transmission range and functioned continuously until 1973.

It is the recommendation of this study that more research about the changing purposes, operations and command structure of the Coast Guard Station be accomplished. It is also recommended that the remaining building and antennae footings not be destroyed, but be allowed to exist as remnants of a significant past. Finally, it is recommended that the Coast Guard experience be interpreted as part of the overall effort for Sweeney Ridge.

This study is far more conversant with the history of the Nike radar installation that existed south of the Coast Guard's buildings. However, it has come up in the course of this work that the Army had radar facilities in that area before the Nike project was begun in 1954. It is recommended that this story be researched and interpreted if appropriate. It is also recommended that the remaining buildings at the Nike radar installation not be destroyed and instead used to help visitors understand the history of Sweeney Ridge. This study is cognizant that a similar grouping of buildings in a much better state of repair exist on GGNRA lands in Marin County. Therefore restoration is not proposed. However, to repeat, the buildings ought to remain as relics of the past. Finally it is recommended that the Nike radar site be made part of the interpretive plan for Sweeney Ridge with special emphasis on its relationship with the launch site at Milagra Ridge.

The wreck of Flying Tiger Flight 282 has been well documented in the Sweeney Ridge section and in Appendix XVIII of this study. Sadly, as shown, souvenir hunters have found out about the disaster and have been picking through the debris. It is recom-

mended that every effort be made to record this site and to prevent this souvenir hunting. Interpretation should be light, at best, with little or no indication where the crash site exists.

Appendix XII, “Other Historical Points of Interest looking east from Sweeney Ridge” was originally included in the main body of this study. However the study’s team felt it was not related enough to GGNRA holdings. Therefore, it has been presented as an appendix. It is recommended that this appendix be used as an interpretive tool. Its contextual information will be handy for GGNRA staff and docents as they take the public up the trails on tours that overlook the San Francisco Bay.

INTERPRETIVE PLANS

Two monuments have been placed at the discovery site, and an interpretive panel exists at the trail head at the end of Sneath Lane. This study recommends installation of more markers and interpretive panels to not just explain Portolá’s experience, but the other historic themes as discussed above. The problems associated with outdoor displays, from vandalism to weather related events, are understood. This study will repeat itself in saying that Sweeney Ridge has a most significant history. Secure places to interpret this history are not available. Note that a partnership with the San Mateo County Parks and Recreation Division and the San Mateo County Historical Association to accomplish much of the interpretation at the Sanchez Adobe Historic Site is recommended elsewhere in this study. The site is protected, already holds exhibits and artifacts related to Sweeney Ridge’s history and has room (5 acres) for improvements. Additionally, the San Mateo County Historical Association, with its museum in Redwood City, can be considered a resource of historic materials to help tell Sweeney Ridge’s story. Three-dimensional objects, maps, photographs and additional pieces will help with creation of brochures, films and other projects. Cosponsored hikes, reenactments, lectures and special veterans recognition days could be a part of an overall effort.

Of course accessibility is necessary for public enjoyment and enrichment. The study team recognizes that public access and parking is available to Sweeney Ridge on the San Bruno side (east side) of the hill. However, adequate trail markings and parking is not on the Pacifica side (west side). Since the route of Portolá on his mission of discovery began on the Pacifica side, it is recommended that an enhanced entry into the park and better parking accommodations be considered on the Pacifica side. As future public excursions may begin at the Sanchez Adobe in Pacifica, this will become more important, especially as the Adobe site is improved and more of the Portolá story is told from there.

THE BAQUINO TRAIL AND SHELLDANCE BROMELAID & ORCHID NURSERY

As discussed in the study, the Baquino Trail was a Boy Scout project and should not be interpreted as the actual path of Portolá as he ascended Sweeney Ridge. It is likely he used an Indian trail to find his way. Parts of that trail could be incorporated in Baquino. However, it would be misleading to have the public believe they were retracing the exact steps of Portolá on his climb to the discovery site.

Section II. O. of this study deals with Shelldance Bromelaid & Orchid Nursery which exists on the Sweeney Ridge portion of the GGNRA. Construction of the green house buildings occurred in the 1950s. Shelldance's founder, Herb Hager, was a pioneer in the floriculture business, and the structures he built were state-of-the-art. It is recommended that a resource assessment be conducted concerning these buildings and their possible eligibility for the National Register of Historic Places prior to significant re-use efforts being undertaken.

SUMMARY OF RECOMMENDATIONS FOR SWEENEY RIDGE

1. The National Park Service should consider committing resources to the understanding of Portolá and his expedition commensurate with the efforts made for Anza and his trail blazing accomplishments. Accordingly, the primary historical focus of interpretation at Sweeney Ridge should be Portolá's discovery of the Bay and the change of culture from Ohlone to European. The park should consult with Native Ohlones when their history is addressed.
2. Given that three major GGNRA locations in San Mateo County are within Francisco Sanchez's *Rancho San Pedro*, and that the Sanchez Adobe Historic Site was the location of the Indian village of Pruristac and the San Francisco mission outpost, that the GGNRA consider a partnership with San Mateo County and the San Mateo County Historical Association to interpret its Sweeney Ridge, Mori Point and Milagra Ridge holdings at the Sanchez Adobe Historic Site.
3. Surveys investigating prehistoric features should be undertaken.
4. Further interpretive materials on Ohlones should be developed.
5. The GGNRA ought to accomplish more research on the Jersey Farm and the Sneath Family.
6. The footings for the Jersey Farm buildings on Sweeney Ridge ought to be confirmed as existing.

7. The Jersey Farm ought to be included in the overall interpretation effort for Sweeney Ridge.
8. More research should be undertaken on the Coast Guard Station including its changing purposes, operations and command structures between 1941 and 1973.
9. The remaining Coast Guard building and the station's antennae footings should not be destroyed but be allowed to stand as remnants of a significant past.
10. The Coast Guard's experience should have presence in the overall interpretive effort.
11. A study regarding the Army's operation of radar facilities on Sweeney Ridge before the Nike installation (1954) ought to be undertaken.
12. The remaining buildings of the Nike radar installation should not be removed but instead preserved in some form as relics of the past to help visitors understand the history of Sweeney Ridge.
13. The Nike radar installation ought to be made part of the overall interpretive plan for Sweeney Ridge and referenced in interpretation at Milagra Ridge.
14. On the wreck of Flying Tiger Flight 282: it is recommended that every effort be made to survey and record remains from the site, and to limit the souvenir hunting associated with it.
15. Interpretation of Flight 282 should be light, at best, with little or no identification of the site of the crash.
16. This study's Appendix VII, "Other Historical Points of Interest looking east from Sweeney Ridge" ought to be utilized as part of the study for contextual and interpretive purposes, although most of it pertains to locations outside of National Park boundaries.
17. More interpretive signs and panels need to be developed for Sweeney Ridge to help visitors understand not just Portolá's experience, but the other historic themes of this section of the GGNRA.
18. Partnering with the San Mateo County Parks and Recreation Division and the San Mateo County Historical Association could result in rich interpretive

opportunities at the Sanchez Adobe Historic Site. It is recommended that joint projects be investigated in order to produce new exhibits, publications and programs.

19. Better access and parking accommodations ought to be considered for the Pacifica side of the Ridge since the original route of Portolá began there, and that public excursions may begin at the Sanchez Adobe in the future.

20. The *Baquino* Trail ought not be interpreted as tracing the exact path of Portolá.

21. A historic resource assessment ought to be undertaken regarding the greenhouses at Sheldance Bromfield & Orchid Nursery.

RANCHO CORRAL DE TIERRA (AND THE MONTARA LIGHTHOUSE STATION)

FRANCISCO GUERRERO Y PALOMARES

During the course of this study, not many architectural reminders were found that could significantly assist the public understand the rich history of *Rancho Corral de Tierra*. In fact *Rancho Corral de Tierra* does not meet the criteria threshold for listing on the National Register of Historic Places. Nevertheless, there are certain old structures and landscape vales that should be managed to preserve the feeling and setting of the place and better tell the story of Coastside agriculture.

It is also important to recognize *Rancho Corral de Tierra's* original grantee, Francisco Guerrero y Palomares, as an important figure in Mexican and early American times. He was an *alcalde* at Yerba Buena and then a sub-prefect for the region. After the United States takeover, he remained a prominent individual who advised the new regime on issues of land ownership until his death at the hands of an unknown assassin in 1851. As in the case of Francisco Sanchez, it is the observation of this study that Guerrero's role in California history has not been acknowledged adequately. It is therefore recommended that the GGNRA encourage continued research on him, and that his experience, as California *ranchero*, be the principal theme in the overall interpretive plan for *Rancho Corral de Tierra*. Although Franciscan missionaries named the area and used it for cattle raising, Guerrero was the first to have prominent identification with this land. The park's name is taken from his land grant. At this place the GGNRA has the opportunity to capture the history of a California *ranchero* on a major portion of the rancho itself. While Guerrero's personal story is compelling, information presented in this study should be used to help place Guerrero's experience in context to the history of Mexican and early American California.

This study also recognizes that unsolved murders played into the final chapter for both Guerrero, of the northern portion of *Rancho Corral de Tierra*, and Tiburcio Vaquez, of the southern portion of *Rancho Corral de Tierra*. While Vasquez was killed some 12 years after Guerrero (in 1863), local historians have speculated that because both victims were witnesses in the Santillan land fraud case, a conspiracy of some sort may have been at work. Thus it is recommended that the GGNRA encourage further research into the murders and if they did in fact relate to the Santillan episode.

Guerrero received *Rancho Corral de Tierra* in 1839. About seven years later he built an adobe house which stood until 1911. Fortunately, before it was demolished, Harry C. Peterson, curator at the Stanford University Museum, made a photographic record of the structure and also captured its floor plans and other details. This research is included in Appendix XXVI of this study. From written descriptions and maps, it has been determined that this house stood at Denniston Creek in the vicinity of a cluster of buildings now occupied by Cabrillo Farms. It is recommended that an archaeological investigation be undertaken to find the foundations of the house. Hopefully other artifacts will be unearthed as well. It is further recommended that once the location of the house is determined that the Park Service interpret the site in a manner consistent with protection of a sensitive archeological site. When appropriate protection of the site can be achieved, a permanent outline of it should be created so the public can understand the size of the adobe and how it was situated. Finally, interpretive signs and panels ought to be installed to explain the history of the house and the Guerrero family that occupied it.

NEED FOR FURTHER RESEARCH

While undertaking this study, it came to the attention of its team that through the years the Guerrero portion of *Rancho Corral de Tierra* went through numerous property changes. Land usage altered from cattle raising, to wheat production, to dairy farming, to artichoke growing, to floriculture to horse boarding. This is reflective of the variety of people who occupied portions of the land, now part of the GGNRA, from *Californios*, to early American farmers, to Italian and Japanese immigrants. It is recommended that in order to better understand how use of the land changed and who made the transformations possible, that researching ownership transition be undertaken for the National Park's holdings, from the time the land was first divided in 1867 until the present. This will not only assist with better historical interpretation of *Rancho Corral de Tierra*, but will clear up current problems that arise from legal issues concerning the National Park's land and/or nearby properties. In addition to documenting ownership changes, this research should also review evidence of improvements, types of agricultural endeavors, the location of tenant ranches and other areas of historic importance.

This study realizes that Franciscan missionaries first used the *Rancho Corral de Tierra* land for cattle raising and gave it its name. It is recommended that additional research

be accomplished to try to determine which of the padres were involved in the cattle operations, how long ago and which one of them gave this place its name.

Early in the process of creating this study, a photograph of the “Farmhouse of Francisco Guerrero” (later “a hotel in Montara”) was found by a team member. It had been seen on local historian June Morrall’s 2006 website. Since that time Ms. Morrall has passed away, and the website no longer shows the photo. However, in Morrall’s book *Half Moon Bay Memories* (1978), the photo of the house is shown as belonging to Guerrero’s son Victoriano, now destroyed, but once standing within Montara. It is recommended that the image not be used as the icon of this project, as has been the previous practice.

Within this study the name John Patroni or “Boss” Patroni emerges as a central character of the *Rancho Corral de Tierra* story. It is recommended that the GGNRA encourage further research on Patroni, with particular emphasis on his relations with Italian immigrants.

Within this study, Irish immigrant John Kyne is mentioned as a farmer at *Rancho Corral de Tierra*. He was the father of California author Peter B. Kyne. It is recommended that it be determined if John Kyne’s farm was on current GGNRA land and where it was. Also of interest would be to find out if Peter wrote about his boyhood years, and if descriptions of *Rancho Corral de Tierra* can be obtained from his writings.

THE OLD BARN

It is the contention of this study that the old barn at the *Ember Ridge Equestrian Center* was built by Henry Cowell between 1883 and 1884. In fact, Cowell had considerable holdings throughout *Rancho Corral de Tierra* on and off present National Park lands. It is recommended that research be accomplished on Cowell’s interests in the area. Cowell was a significant figure in the history of central California. His substantial presence in the area could materially improve the understanding of the history of *Rancho Corral de Tierra* and the San Mateo County Coastside.

While Appendix XXVII explains that the old barn is not eligible for the National Register, the structure does have enough historic value to be included in appropriate state and local surveys. This study recommends that the old barn not be allowed to deteriorate to the point where it will need to be demolished for human safety considerations. Stabilization projects, when necessary, ought to be performed with archaeological testing as warranted. While the barn is now being used by the current proprietors of the equestrian center, a more appropriate adaptive re-use should be explored, perhaps along the lines of how the California State Parks have reused the Dickerman Barn at Point Año Nuevo as an interpretive or visitor center. Other older structures at Ember Ridge ought to be evaluated for potential adaptation as well.

JAPANESE AT RANCHO CORRAL DE TIERRA

The story of the Takahashis, whose flower farm occupied at least a portion of National Park lands at *Renegade Ranch*, presents the GGNRA with a variety of questions. Since the land the Takahashis occupied was never held in their name, what were the boundaries of their property? What were the improvements there? What was Mr. Takahashi's role in the California straw flower industry? Was he its founder? Who kept his lands for him so that he could return to his farm after World War II? It is the recommendation of this study that the GGNRA conduct further research in order to better flesh-out this story.

Along these lines, it is also recommended that any existing structures built by Takahashi on or adjacent to GGNRA holdings be identified as such. If on private property, these structures ought to be brought to the attention to the San Mateo County Historical Resources Advisory Board which may move to declare them local landmarks. If on the adjacent Caltrans right-of-way, perhaps they could be added to the GGNRA at some point in the future.

The ruins of the Sato place behind the Cabrillo Farms buildings on Denniston Creek ought not be cleared away until a historical review is made of what is left. An archaeological investigation may be appropriate for all of Japanese-American farm locations depending upon what a preliminary survey might show.

In contextual information presented in this study, the importance of the Japanese of San Mateo County to its pre-World War II agricultural industry is presented. It is recommended that the GGNRA encourage the San Mateo County Historical Association and/or other partners to research the impact of Japanese interment on the agribusiness of the County.

NEARBY SITES

As described in this study, as early as 1860, a shore whaling station existed at Pillar Point, west of National Park land at *Rancho Corral de Tierra*. Pillar Point may be added to the GGNRA. It is recommended that if this possibility becomes reality, that the National Park Service undertake an archaeological investigation of this site in order to determine more about the whaling operations here. At the same time, it is recommended that additional research be accomplished to tell about whaling at Pillar Point.

Also at Pillar Point is the Maverick's big wave surfing area. If the Point becomes National Park land, historical information provided in this study should be employed to help tell the history of the sport at this location. The same recommendation goes for old Highway 1 at Devil's Slide, if it becomes part of the GGNRA.

MONTARA LIGHTHOUSE STATION

This study contains a copy of a 1912 map entitled “Pt. Montara Lighthouse Reservation.” On it, south of the light station and just west of the county road, it shows the “Radio Compass Station.” This Station also appears on subsequent maps. It is the recommendation of this study that research be conducted to determine the purpose of this station. Who operated it? Did it relate to the Coast Guard’s later creation of a radio station on Sweeney Ridge?

The National Register nomination for the Montara Lighthouse Station lists World War II improvements and two 1961 quarters for personnel as “non-contributing” to the historic values of the site. In 2011, the 1961 quarters will be 50 years old. It is recommended that the GGNRA reassess the World War II improvements and 1961 structures, as to their historic value.

The Lighthouse Station’s history ought to also be studied in context to the adjacent and much larger, Anti-Aircraft Training Center of World War II. Many remnants of structures are on the neighboring Montara Sanitary District property to the south and on land east of Highway 1. Some of the ruins are visible from the Lighthouse site. The Park Service should work with the District to attempt to identify, preserve and interpret these features.

GGNRA staff ought to be aware that the San Mateo County History Museum possesses the 1928 Fresnel lens for the Montara Lighthouse. It also has within its archives photographs and other materials related to its history. It is recommended that park staff be in touch with the Museum in order to use such items for research and interpretive projects.

FOUR CLUSTERS THEORY

In 1867, *Rancho Corral de Tierra* was divided into four sections (as described in the "Agriculture" chapter of the *Rancho Corral de Tierra* section of this study). An early question posed to the study team asked whether the four current clusters of buildings (at Ocean View Farms to the north, Renegade Ranch in the center, Ember Ridge with its big barn, also in the center, and Cabrillo Farms to the south) correspond to the historic partitioning. The answer is mostly no. No historic structures have yet been located on Josefa Denniston’s northern most property containing today’s Ocean View Farms. On Victoriano Guerrero’s land, just to the south, no historic structures have been found. On Augustin Guerrero’s property exist today’s Renegade Ranch, where the Takahashis lived closeby, and Ember Ridge, site of the big barn. Takahashi came along long after 1867. Whether Cowell built his barn in the 1880s where other improvements had been made before is not known at this point. On Josefa Denniston’s southern property, the original Guerrero adobe stood where Cabrillo Farms has its buildings near Denniston Creek. Thus, except for this last mentioned property, the

three building clusters north of it probably do not correspond to improvements made after the property was divided in 1867.

INTERPRETIVE RECOMMENDATIONS

It is recommended that interpretive partnerships be forged with the GGNRA's tenants and local organizations. Of particular value would be to reach out to the Cabrillo Farms people, who are engaged in growing artichokes. This crop is over 100 years old on the San Mateo Coast, and has an interesting history, involving Italian immigrants at its beginnings. School tours during which children can learn how artichokes and other crops were grown and how they are grown today is an example of one topic among many that could be of interest.

Other partnerships that might assist interpretive projects include the oft mentioned San Mateo County Historical Association, the operators of the Montara Lighthouse station youth hostel and the organizers of the annual Maverick's big wave surfing competition.

The study team envisions a rich opportunity for historical interpretation of *Rancho Corral de Tierra*. Few structures exist to tell the story, but panoramic vistas can stir the imagination. Signs and panels describing the original natives, Franciscans, vaqueros, whalers, fishermen, farmers, flower growers, bootleggers and surfers, at strategic points, can tell a good story, supported by printed and audio-visual materials. A trail system is suggested that could be a sort of walk-through-time, from the site of the original Guerrero Adobe to the bluffs overlooking the Maverick's Wave. This will make an ordinary hike immensely more meaningful.

SUMMARY OF RECOMMENDATIONS FOR RANCHO CORRAL DE TIERRA

1. An archaeological investigation ought to be made to uncover the foundations of the original Guerrero adobe house at the Cabrillo Farms building cluster near Denniston Creek. Once the adobe foundations are found the Park Service should interpret the site in a manner consistent with protection of a sensitive archeological site. When appropriate protection can be achieved, a permanent outline of the house ought to be created and interpretive signs and panels be installed.
2. While it is not eligible for the National Register, the study recommends stabilizing the old barn at *Ember Ridge* as a legacy of the past and consider appropriate and feasible adaptive re-use of the structure.

3. The GGNRA ought to encourage continued research on Francisco Guerrero, and that a combination of his life experience and the lifeways of people during California Mexican period be the principal historic theme in the overall interpretive plan for *Rancho Corral de Tierra*. Furthermore, as Guerrero's murder, along with that of Tiburcio Vasquez (the owner of the southern portion of *Rancho Corral de Tierra*), was mysteriously linked with the Santillan land fraud case, the GGNRA should encourage research on this particular aspect of Guerrero's legacy.

4. Because of the great extent of property change and land use transitions, the GGNRA should undertake a research project that would trace ownership and land use changes from 1867 until the present. Title searches and boundary investigations should be coordinated with Cultural Resources in order to maximize benefits to resource management and interpretation as well as to property management and law enforcement. This information can also be used to develop the requirements for archeological surveys in the area.

5. The photograph previously used in this study which was identified as the "Francisco Guerrero Farmhouse" is not, and ought not be used as the cover image for this study.

6. The GGNRA ought to encourage further research into the life of *Rancho Corral de Tierra* landowner John Patroni.

7. As John Kyne, a farmer in the *Rancho Corral de Tierra* area, was California author Peter B. Kyne's father, personal remembrances of this place may be available. A search ought to be undertaken to determine if such descriptions exist.

8. This study suggests the old barn at Ember Ridge was built by Santa Cruz businessman Henry Cowell. The GGNRA ought to encourage further research into Cowell's activities at *Rancho Corral de Tierra*.

9. The GGNRA ought to encourage further research on Mr. Takahashi (who lived near *Renegade Ranch*) and his impact on the flower growing business in California.

10. Structures once belonging to Takahashi, adjacent to GGNRA land, ought to be identified, and their acquisition considered in the future.

11. The ruins of the Sato place ought to be surveyed by archeologists, before their removal.

12. The GGNRA ought to encourage research concerning the effect of World War II Japanese internment on the agricultural business of San Mateo County.

13. If Pillar Point is acquired by the GGNRA, an archaeological investigation ought to take place in order that more be learned about the whaling station once present there.

14. Additional research ought to be accomplished to support the above recommendation.

15. Pertinent materials can be found at San Mateo County History Museum on surfing at Pillar Point (Maverick's) and on the history of Devil's Slide. Use of them will be helpful when interpretive projects arise, if these properties are acquired by the GGNRA.

16. The GGNRA ought to encourage research on the "Radio Compass Station," which was once a part of the Montara Lighthouse Station.

17. World War II and 1960s buildings at the Montara Lighthouse Station are currently not considered historical. This judgment ought to be reviewed, and the National Register nomination updated, as appropriate, since the structures are approaching fifty years of age.

18. The Park Service should work with the Montara Sanitary District to attempt to identify, preserve and interpret structures on its property that date back to the World War II anti-aircraft center.

19. GGNRA staff ought to be aware that the San Mateo County History Museum possesses the Fresnel lens for the Montara Lighthouse and other related materials. These items could be utilized in joint interpretive ventures.

20. The four present clusters of buildings on the GGNRA's *Rancho Corral de Tierra* should not be considered as historically related to the division of the rancho into four pieces in 1867.

21. Interpretive partnerships for *Rancho Corral de Tierra* ought to be forged with the San Mateo County Historical Association, local farmers, management at the Montara hostel and the organizers of the annual Maverick's surfing competition.

22. A trail system emphasizing the changing use of the land of *Rancho Corral de Tierra* plus colorful episodes of its past should be a part of the overall interpretive plan.

MORI POINT

TIMIGTAC

The Aramai Village of Timigtac is thought to have been located at Mori Point. Years of quarry operations and farming have greatly disturbed the land here. However, it is recommended to the GGNRA that it be mindful that archaeological remains of Timigtac may be in the area and that projects requiring excavation be closely monitored. Please note that the family of Johathan Cordero is the only known surviving with Ohlone lineage to the San Francisco Peninsula.

FURTHER INVESTIGATIONS

In relation to the above, the Park Service should perform additional research associated with the native sites that may have been part of Timigtac.

It is recommended that further research be accomplished on the various ownership changes at the quarry at Mori Point in order that a clearer picture about the place's history be formed.

It is recommended that further research be accomplished concerning the Mori family and title changes at Mori Point caused by them through the years. An archeological survey of the site of the old road house ought to be undertaken. Moreover, it is recommended that additional investigation be focused on the Mori family itself. Are there any members of it that can be interviewed? Do they have materials of the past that can be reviewed? What reminders of the past might be in the possession of others who would be willing to share them?

INTERPRETIVE RECOMMENDATIONS

It is recommended that the historical interpretation for Mori Point focus on the limestone quarry there, the Ocean Shore Railroad which cut through it and the bootlegging operations of the prohibition era.

Links between the Sanchez Adobe and Mori Point are plentiful. Of course Mori Point once belonged to Francisco Sanchez as part of his *Rancho San Pedro*. During prohibition days, the Mori family ran the Adobe as a speakeasy. Therefore it is recommended that joint interpretive opportunities be explored between the GGNRA and the San Mateo County Historical Association which operates the Sanchez Adobe Historic Site for the San Mateo County Parks and Recreation Division.

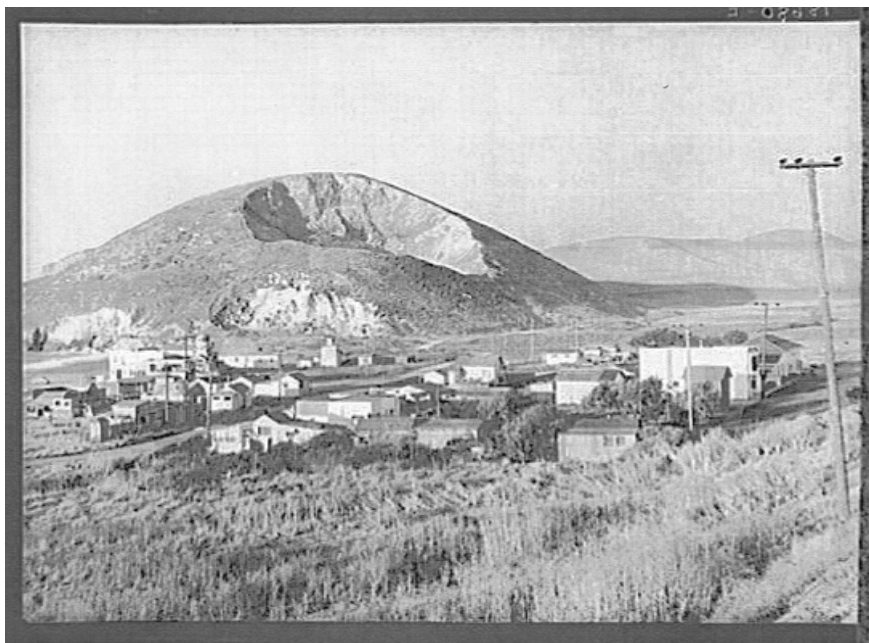

Fig. 7.1: Dorothea Lange's 1938 photograph of a "fishing village" in the vicinity of Mori Point. Library of Congress.

In November of 1938, famed Depression era photographer Dorothea Lange was in the Mori Point area on federal assignment. She took photos of the Point, the quarry and what was termed a fishing village. It is recommended that a search be made through the Library of Congress for purposes of finding them and using them for a possible stand alone exhibit (and/or publication) that could focus on Mori Point, Dorothea Lange and the 1930s in California.

It is recommended that the trail system at Mori Point include signs and panels explaining the history of the place. Particular emphasis ought to focus on the quarry, the Ocean Shore Railroad and the bootlegging activities of the prohibition era.

SUMMARY OF RECOMMENDATIONS FOR MORI POINT

1. Future projects requiring excavation at Mori Point need to be sensitive to the possibilities of encountering remains of the Aramai village of Timigtac. Consultation with Native Ohlones should be carried out when developing interpretation, and if any archeological remains are found. Note that the family of Johathan Cordero is the only known surviving with Ohlone lineage to the San Francisco Peninsula.
2. Additional research of native sites at Mori Point ought to be performed to determine if they may have been part of Timigtac.
3. Further research needs to be accomplished to document the various ownership changes concerning the quarry.
4. Further research needs to be accomplished concerning the Mori family and title changes brought about by them at the Point. Also recommended is a search for members of the family and/or people within the Coastside community that can help shed light on the Moris and their legacy.

5. An archeological survey of the site of the old road house ought to be undertaken.
6. Historical interpretation of Mori Point should focus on the limestone quarry, the Ocean Shore Railroad and bootlegging operations of the prohibition era.
7. A partnership with the operators of the Sanchez Adobe Historic Site ought to be brought about to combine interpretive efforts, as Mori Point and the Sanchez Adobe have many historical connections.
8. An interpretive project centered around photographer Dorothea Lange's visit to the Mori Point area in 1938 ought to be undertaken.
9. Signs and panels ought to be installed at Mori Point to tell about its colorful history.

PHLEGER ESTATE

FURTHER RESEARCH

Once again a title search of sorts is recommended (including mapping), this time for the Phleger Estate between the year of 1850 (when John Greer married Maria Luisa Copinger of *Rancho Cañada Raymundo*) and 1935 (when the Phlegers bought the property). Ownership changes on its eastern fringe are particularly confusing. Only with such research will it be determined which of the Woodside wineries were at one time or another on the estate.

HISTORICAL RESOURCES

Evidence of logging activities exists on the Phleger Estate. Indeed souvenir hunters have been finding broken saws, blown-up boilers and bits of clothing, cookware, etc. for decades. Certainly visible aspects of the lumbering activities ought to be preserved including roads, bridges and other features. The logging industry on the San Francisco Peninsula was significant. The two mills belonging to Whipple and the one of Greer were part of that activity. However they were not the first, the last nor the largest of the 15 or so operations. Archeological investigations and surveys should be scaled to correspond to the historic significance of the sites and the potential impacts of park undertakings that may affect them.

INTERPRETIVE THEMES

It is recommended that historical interpretation of the Phleger Estate focus on the logging industry and the Phlegers themselves. Old growth forests from San Mateo County were sacrificed in the 19th century to build San Francisco and its surrounding

areas. This type of resource exploitation by the great city to the north is a recurrent theme of San Mateo County history. Another recurrent theme is the suburbanization of the Peninsula of which the Phlegers were a part. They were of the original class of people who wished to work in the City but live in the country. Mary Elena Phleger was of an old-time, established California family. Herman, of German-Irish heritage, was a self-made successful San Francisco attorney.

Phleger's career placed him at the center of important San Francisco, California, U.S. and international events. He confronted union activist Harry Bridges as an anti-labor attorney; he served on numerous charitable boards and voluntary commissions. Perhaps his greatest achievement was the crafting of the Antarctica agreement of 1959, which essentially made that continent free of military utilization by any country.

Finally, the Phlegers awareness of the environmental values of their property was symbolic of the new involvement among people of the Peninsula (and Americans), about saving their open spaces for future generations.

INTERPRETIVE PROJECTS

It is recommended that use be made of the old logging roads, bridges, etc. within the trail system for the Phleger Estate with appropriate signs and panels to allow the public an understanding of the lumber operations in the San Mateo County redwoods.

It is recommended that the GGNRA again partner with the San Mateo County Historical Association. The Association has gathered plentiful information on the logging industry. GGNRA brochures, exhibits and programs will benefit from use of the Association's archives. As it does the Sanchez Adobe, the Association operates the Woodside Store for the San Mateo County Parks and Recreation Division. The store is not far from the Phleger Estate and is closely linked historically. Both were originally on part of *Rancho Cañada de Raymundo* and both had considerable involvement in the logging industry. Currently the Store has children's programs that interpret the logging industry. Exhibits are present there too. The Woodside Store ought to be considered as a site for collaborative programs and exhibits.

Public access to the Phleger Estate is difficult at best. Legal parking exists on Cañada Road, far from the trail head. A walk through a residential neighborhood without sidewalks or markings is necessary to get there. It is recommended that this situation be examined by the GGNRA.

SUMMARY OF RECOMMENDATIONS FOR THE PHLEGER ESTATE

1. Research to trace ownership changes (between 1850 and 1935) on the eastern portion of the Phleger Estate will be desirable when interpreting land use transitions within the park.
2. Excepting circumstances that would lead to important findings, extensive archaeological work on historic sites at the Phleger Estate is not recommended.
3. . Historical interpretation at the Phleger Estate ought focus on the logging industry of the 19th century and the Phlegers as pioneering suburbanites and historical individuals of the 20th century.
4. The logging roads, bridges and other relics of the Phleger Estate's history ought to be incorporated in the interpretive plan for the park with appropriate use of signs and panels.
5. Partnership with the San Mateo County Historical Association is again recommended. Use of its collections housed in its museum would be beneficial for exhibits and publications. Interpretive programs might be undertaken jointly at the Woodside Store.
6. A plan for public parking needs to be developed for the Phleger Estate.

MILAGRA RIDGE

INTERPRETIVE THEMES

It is recommended that the major interpretive theme for Milagra Ridge be its World War II coast defense works and its Cold War Nike missile launching installation. Its two 6-inch gun emplacements embody the last of the conventional weapons committed to defense of San Francisco Bay against surface vessels. Its Nike missile launch site was representative of a new defense system directed against nuclear attack from the air. Focus ought to be given to the relationship of Milagra Ridge as the Nike launch site and Sweeney Ridge as the Nike radar site. Subthemes ought to include Spanish occupation and the mission outpost in the San Pedro Valley, Milagra Ridge as part of Francisco Sanchez's *Rancho San Pedro* and farming during American times.

FURTHER RESEARCH

While engaged in its work, the research team discovered that photos of the World War II era 6-inch guns at Milagra may exist. These images ought to be found for display purposes. Photographs of Milagra Ridge during its Nike period show artichoke fields



Fig. 7.2: Photograph of a 6-inch gun, thought to be at Milagra Ridge. Golden Gate National Recreation Area, Park Archives.

covering land all the way up to the fences of the launch site. The furrows from this farming activity still exist. It is recommended that further research be undertaken to find out who the farmers were, what kind of relationship they had with the Army and when this artichoke growing began and when it ended.

INTERPRETIVE PROJECTS

It is recommended that appropriate signs and panels be installed at Milagra to interpret its rich history.

It is recommended that construction maps of the underground facilities of the World War II era, in the possession of the San Mateo County History Museum, be employed for interpretive purposes. Images of these plans could be used on panels within the park and potentially in publications and other types of endeavors. It is the study team's opinion that the public will be surprised by the extent of this underground construction.

Walking tours and special Veterans' Day programs should be considered as potential interpretive projects.

The team recommends allowing some limited access into the World War II underground facilities. Such access could be limited to certain special occasions, or be employed as a special development tool for those trying to raise money for GGNRA projects.

Limited parking restricts the public's access to this National Park land. The team recommends an expanded parking area for Milagra Ridge.

SUMMARY OF RECOMMENDATIONS FOR MILAGRA RIDGE

1. The major interpretive theme for Milagra Ridge ought to be its World War II and Cold War defense installations. Attention ought to focus on the relationship of Milagra as the Nike launch site and Sweeney Ridge as its Nike radar site.
2. Subthemes ought to include native Californians, Spanish colonization, Milagra Ridge as part of *Rancho San Pedro* and farming during American times.
3. Photographs of the 6 inch guns at Milagra may exist and should be found for interpretive purposes.

4. The story of artichoke growing alongside the Nike launch site ought to be documented.
5. Appropriate interpretive signs and panels ought to be installed at Milagra Ridge to tell its history.
6. Maps of its underground facilities ought to be used to help explain World War II era seacoast defense construction.
7. Programs at Milagra Ridge ought to include walking tours, Veteran's Day programs and limited access to the World War II underground facilities.
8. The parking area needs to be expanded.

OPPORTUNITIES

The research team for this study hopes its readers will find what they need in this work. From the beginning we expected some contextual relationship between the site specific histories of the park lands and local history. However, we were surprised how much this history of the holdings of the GGNRA mingled with much greater interpretive themes. The stories became so rich at times that the team had to hold itself back and focus on the basic tasks at hand. As time ran down, various paths for research had to be left to future studies. Most noticeable was the need for understanding property changes at *Rancho Corral de Tierra*. While some of this was accomplished for the land around the old barn at Ember Ridge and in some other spots, most of the land was not thoroughly examined as to ownership changes over the years. It is likely that many important stories involving American, Irish, Italian and Japanese farmers will be told after close examination of title records is accomplished. The team recommends further study in order to describe the native California archeology at the five San Mateo County portions of the GGNRA. Meanwhile specific information on San Pedro Point and a few other properties of interest to the GGNRA were not included. The study team recommends the creation of an index for this study when it is published.

The team feels its greatest task has been accomplished. It has taken the history of these five major GGNRA San Mateo County properties and has placed them in context to larger interpretive themes. As discussed in the preface, each of the five seem to call out for representing different aspects of the California and American experience. Together they speak to the significant native presence on the Peninsula, a crucial discovery made by Spanish explorers, Spanish colonial efforts, Mexican land grants and two significant grantees (Francisco Guerrero and Francisco Sanchez), exploitation of natural resources and the relationship between the Peninsula and San Francisco, agricultural

enterprises to help feed the people of the city, suburbanization of the Peninsula, the impact of World War II and the Cold War on the landscape of Coastside San Mateo County, maritime history and lighthouses, environmental awareness and the National Park Service. Even international affairs are included. One ought not take lightly Herman Phleger's role in preventing military utilization of Antarctica in 1959.

The team wishes to applaud those who on a local, state and national level encouraged the GGNRA to come to San Mateo County. Future acquisitions around Pillar Point and Devil's Slide will be of great public benefit if they occur. This study is hopeful that properties once occupied by the Takahashis at *Renegade Ranch*, that are just outside of the GGNRA's *Rancho Corral de Tierra*, will one day be part of the national park.

Finally, a recurrent recommendation in this study is to have the GGNRA and the San Mateo County Historical Association explore partnerships. Three of the GGNRA's five major holdings are on land once owned by Francisco Sanchez, whose adobe and five surrounding acres are a San Mateo County park operated by the Association. A multitude of joint interpretive projects are feasible. As suggested similar types of presentations are possible at the Association's Woodside Store which is close to the Phleger Estate. Finally the Association's museum in Redwood City possesses an abundance of materials that could be employed in exhibits, publications and other projects and programs. The potential of such collaborations could result in increasing the public's knowledge of not just local history but national history in a meaningful way.

HISTORIC PROPERTIES OF GOLDEN GATE NRA IN SAN MATEO COUNTY				
RESOURCE	MANAGEMENT STATUE	LISTED ON NATIONAL REGISTER	NATIONAL HISTORIC LANDMARK	AREAS OF SIGNIFICANCE
San Francisco Bay Discovery Site	Land managed by NPS	Yes	Yes	Exploration/Settlement
Seacoast Fortifications of San Francisco Bay: Milagra Ridge Devil's Slide	Land managed by NPS Presently owned by CalTrans	Eligible	Eligible	Military (District), Architecture, Engineering, Cultural Landscape, Historic Archeology
Point Montara Light Station	Presently owned and managed by U.S. Coast Guard	Yes	No	Architecture, Maritime History, Commerce, Transportation (District)
Rancho Corral de Tierra	Land managed by NPS	Potentially eligible	No	Agricultural history
Martini Creek Ohlone Sites	Land managed by NPS	Potentially eligible	No	Ohlone history, archeology, and heritage
Francisco Guerrero Adobe Site	Presently owned by POST	Potentially eligible	No	social history, Mexican California
Phleger Estate Logging Sites	Land managed by NPS	Potentially eligible	No	1850s redwood logging history
Shelldance Nursery	Land managed by NPS	Potentially eligible	No	Agricultural history, commerce
Shipwrecks of the Golden Gate	Under multiple jurisdictions	Potentially eligible	No	Maritime archeology

Acknowledgments

The study team for this work consisted of talented individuals from the GGNRA, San Francisco State University and the San Mateo County Historical Association.

Project supervisor Stephen Haller from the GGNRA wishes to thank his colleagues Paul Scolari, Leo Barker and Gordon Chappell for reviewing the first draft of the study and offering substantial and useful critique; Craig Scott for preparing the base maps; and Chris Rurik for designing the layout.

Lee Davis of San Francisco State University organized the effort to provide much of the contextual research for the project. She thanks her two interns, Maureen Bourdin and Mari Zachery-Lyon for going the extra mile.

San Mateo County Historical Association President and author of this study, Mitch Postel, wishes to thank his three volunteer researchers, Therese Smith, David Morrison and Joan Levy for putting in countless hours to accomplish a substantial portion of the primary source research. In the backrooms of the Historical Association's museum, the GGNRA's archives at the Presidio, the Coast Guard's records center in Alameda, the Bancroft Library at Berkeley and at the San Mateo County Government Center and other repositories, at their own expense, these, unpaid scholars dug through mountains of paper to come away with the most important information to make the study an informative and a useful tool for the GGNRA. Where credited, these volunteers also wrote a few of the passages. Words of appreciation need also be communicated to Postel's colleagues Mark Still, Al Acena, Keith Bautista and Carmen Blair for the hours they spent reviewing the first draft. Assistants were hired to help provided valuable research time. They were Jerry Crowe, Rick Perez and Maureen Carey. The courtesies extended by the Coast Guard archives group in Alameda, San Mateo County employees in the Assessor's Department and the GGNRA's archives staff at the Presidio deserve recognition. Staff at the Hiller Aviation Museum in San Carlos also made time for the team and pointed it in the right direction on a couple of crucial points. Contributing information and important advice were local historians David Bridgman and Shirley Drye. Finally, staff at the Historical Association's museum in Redwood City provided substantial support, in particularly Carol Peterson, who made her archives available, Misa Sakaguchi, who reached out to the Japanese community for some key testimonies and research materials, and mostly to Elizabeth Silva, who acted as Postel's assistant through the whole process and had to endure a great deal, including having to read hundreds of pages of his illegible handwriting.

Stephen Haller

Lee Davis

Mitch Postel

2010

BIBLIOGRAPHY

BOOKS

- Acton, Doug, Bruce Jenkins, and Grant Washburn. *Inside Mavericks: Portrait of a Monster Wave*. San Francisco, CA: Chronicle Books, 2006.
- Alexander, Philip W., and Charles P. Hamm. *History of San Mateo County, CA: From the Earliest Times, with a description of its resources and advantages, and the biographies of its representative men*. Burlingame, CA: Press of Burlingame Publishing Co., 1916.
- Allen, Alice Mayhew. *Early Roads and Trails in California*. San Francisco, CA: The National Society of Colonial Dames of America Resident in the State of California, 1942.
- Alley, B.F. *History of San Mateo County, California including its geography, topography, geology, climatology, and description*. San Francisco, CA: B.F. Alley, 1883.
- Angel, Myron. *History of San Luis Obispo County, California, with illustrations and biographical sketches of its prominent men and pioneers*. Berkeley, CA: Howell-North Books, 1966. Originally published in 1883.
- Bancroft, H.H. *California Pastoral, 1769-1848*. San Francisco, CA: The History Co., 1888.
- _____. *History of California. Vol. 1 - VII*. Re-published by: Santa Barbara, CA: Wallace Heberd, 1963. Originally published 1884-1890.
- Barrows, Henry D., and Luther A. Ingersoll. *A memorial and biographical history of the coast counties of central California*. Illustrated. Containing a history of this important section of the Pacific Coast from the earliest period of its discovery to the present time; together with glimpses of its auspicious future; illustrations and full-page portraits of some of its eminent men, and biographical mention of many of its pioneers, and prominent citizens of today. Chicago, IL: Lewis, 1893. Online at: <http://www.rootsweb.com/~usgenweb/ca/sanmateo/history.html>. (Accessed 4/20/07).
- Bauer, Helen. *California Rancho Days*. Garden City, New York, NY: Doubleday and Company, Inc., 1953.
- Bean, Lowell John, ed. *The Ohlone, Past and Present: Native Americans of the San Francisco Bay Region*. Menlo Park, CA: Ballena Press, 1994.
- Beebe, Rose Marie, and Robert M. Senkewicz. *Lands of Promise and Despair*. Berkeley, CA: Heyday Books, 2001.
- Best, Gerald M. *Ships and Narrow Gauge Rails: The Story of the Pacific Coast Company*. Berkeley, CA: Howell-North, 1964.
- Bidwell, John. *Life in California Before the Gold Discovery*. Century Magazine, 31/2: 163-83, 1890.
- Biggs, Donald. *Conquer and Compromise/ Stevenson's Regiment and California*. San Francisco, CA: Presidio Press, 1977.

- Bogart, Sewall. *Carolands, Hillsborough's Imperious Survivor*. San Mateo, CA: San Mateo County Historical Association, 1991.
- Breckin, Gray. *Imperial San Francisco: Urban Power, Earthly Ruin*. Berkeley, CA: University of California Press, 1999.
- Brown, Alan K. *Place Names of San Mateo County*. San Mateo, CA: San Mateo County Historical Association, 1975.
- _____. *Sawpits in the Spanish Redwoods, 1787-1849*. San Mateo, CA: San Mateo County Historical Association, 1966.
- Burchell, R.S. *The San Francisco Irish 1848-1850*. Berkeley, CA: University of California Press, 1980.
- Capron, E.S. *History of California*. Boston, MA: John Jerrett & Co., 1854.
- Caughman, Madge and Joanne S. Ginsberg, eds. *California Coastal Resource Guide*. University of California Press, 1987. Berkeley, CA. California Coastal Commission, State of California.
- Chan, Sucheng. *This Bittersweet Soil: The Chinese in California Agriculture, 1860-1910*. Berkeley, CA: University of California Press, 1986.
- Chapman, Chas. E. *A History of California: The Spanish Period*. New York, NY: Macmillan Company, 1939.
- Chase, J. Smeaton. *California Coast Trails: A Horseback Adventure from Mexico to Oregon in 1911*. Santa Barbara, CA: The Narrative Press, 2001.
- Cloud, Roy Walter. *History of San Mateo County, California*. 2 vols. Chicago, IL: S.J. Clarke Pub. Co., 1928.
- Conradson, Diane R., ed. *The Natural History of the Fitzgerald Marine Reserve*. Moss Beach, CA: Friends of Fitzgerald Marine Life Refuge, 1999.
- Cowan, Robert G. *Ranchos of California*. Fresno, CA: Academy Library Guild, 1956.
- Crosby, Harry. *Antigua California*. Albuquerque, NM: University of New Mexico Press, 1996.
- Davis, William Heath. *Seventy-Five Years in California: Recollections and Remarks by one who visited these shores in 1835, and again in 1833, and except when absent on business was a resident from 1838 until the end of a long life in 1909*. San Francisco, CA: John Howell Books, 1969.
- DeWitt, Howard A. *California Civilization: An Interpretation*. Iowa: Kendall/Hunt Publishing Co., 1979.
- Dwyer, Michael Middleton. *Carolands*. Redwood City, CA: San Mateo County Historical Association, 2006.
- Dwinelle, John W. *The Colonial History: City of San Francisco*. San Francisco, CA: Towne & Baccon, 1867.
- Edmonds, John G. *Union Cemetery, Redwood City, California: The People, Their Lives, Their Communities*. Redwood City, CA: Historic Union Cemetery Association, 2001.

- Eldredge, Zoeth Skinner. *The Beginnings of San Francisco from the Expedition of Anza, 1774 to the City Charter of April 15, 1850*. 2 vols. New York, NY: J.C. Rankin Company, 1912.
- Englehardt, Zephyrin. *San Francisco or Mission Dolores*. Chicago, IL: Franciscan Herald Press, 1924.
- Evans, Albert S. *Á la California: sketch of life in the Golden State*. With an introduction by Col. W.H.L. Barnes; illustrations from original drawings by Ernest Narjot. San Francisco, CA: A.L. Bancroft and Company, 1873.
- Foster, Lee. *Making the Most of the Peninsula: A California Guide to San Mateo*, Santa Clara and Santa Cruz Counties. Palo Alto, CA: Tioga Publishing, 1989.
- Fredericks, Darold E. *San Bruno*. Charleston, SC: Arcadia Publishing, Images of America Series, 2003.
- Gillespie, Bunny. *Daly City*. Charleston, SC: Arcadia Publishing, Images of America Series, 2003.
- Graves, Alvin Ray. *The Portuguese Californians: Immigrants in Agriculture*. San Jose, CA: Portuguese Heritage Publications of California, Inc., 2004.
- Gualtieri, Kathryn. *Half Moon Bay, The Birth of a Coastside Town*. Half Moon Bay, CA: The Spanishtown Historical Society, 1988.
- Guinn, J.M. *A History of California*. Los Angeles, CA: Historic Record Company, 1915.
- Gutierrez, Ramon, and Richard J. Orsi, eds. *Contested Eden: California Before the Gold Rush*. California Historical Society, University of California Press, 1997.
- Harlow, Neil. *California Conquered*. Berkeley, CA: University of California Press, 1982.
- Hart, James. *A Companion to California*. New York, NY: Oxford University Press, 1978.
- Heizer, Robert F., ed. *The Handbook of North American Indians. Vol. 8: California*. Washington, DC: The Smithsonian Press, 1978.
- Hittell, John S. *The Commerce and Industries of the Pacific Coast of North America*. San Francisco, CA: A.L. Bancroft and Co., 1882.
- Holliday, J.S. *The World Rushed In*. New York, NY: Simon & Shuster, 1981.
- Hoover, Mildred Brooke. *Historic Spots in California: Counties of the Coast Range*. Stanford University Press, 1937.
- Hunter, Chris, Bill Drake and the Pacifica Historical Society. *Pacifica*. Charleston, SC: Arcadia Publishing, Images of America Series, 2002.
- Hutchinson, Alan C. *Frontier Settlement in Mexican California: The Hajar-Padres Colony and Its Origins, 1769-1835*. New Haven, CT: Yale University Press, 1969.
- Hutchinson, W.H. *California: Two Centuries of Man, Land, and Growth in the Golden State*. Palo Alto, CA: American West Publishing Company, 1969.
- Hynding, Alan. *From Frontier to Suburb, The Story of the San Mateo Peninsula*. Belmont, CA: Star Publishing Co., 1982.
- Imray, James F. *North Pacific Pilot: Part I. The West Coast of North America, between Panama and Queen Charlotte Islands, including Port Simpson and Sitka Sound*. London, UK: James Imray and Son, 1881.

- Jackson, Kenneth T. *Crabgrass Frontier: The Suburbanization of the United States*. New York, NY: Oxford University Press, 1985.
- Japanese American Citizens League. *1872-1942: A Community Story*. San Mateo, CA: The San Mateo Chapter, JACL, 1981.
- Jenkins, James. *Coastside in the 1940s: Recollections*. Half Moon Bay, CA: The Elder Tree, 2005.
- Johnston, Hank. *They Felled Redwoods*. Los Angeles, CA: Transanglo Books, 1966.
- Kelsey, Henry. *Juan Rodriguez Cabrillo*. Huntington Library, 1986.
- Langellier, John Phillip, and Daniel B. Rosen. *El Presidio de San Francisco: A History Under Spain and Mexico, 1776-1846*. Spokane, WA: The Arthur H. Clark Company, 1996.
- Le Boeuf, Burney J., and Stephanie Kaza. *The Natural History of Año Nuevo*. Pacific Grove, CA: The Boxwood Press, 1981.
- Lemke, Nancy. *Cabrillo*. San Luis Obispo, CA: EZ Nature Books, 1991.
- Lewis, Emanuel Raymond. *Seacoast Fortifications of the United States: An Introductory History*. Missoula, MT: Pictorial Histories Publishing Company, 1990.
- Lineham, Sandra M. *Sanchez/Valencia Family History*. Family genealogy, Family Press, 2009.
- Lundy, A.L. Scrap. *The California Abalone Industry: A Pictorial History*. Flagstaff, AZ: Best Publishing Company, 1997.
- Lydon, Sandy. *The Chinese in the Monterey Bay Region*. Capitola, CA: Capitola Book Company, 1985.
- _____. *The Japanese in the Monterey Bay Region: A Brief History*. Capitola, CA: Capitola Book Company, 1997.
- Manning, Kathleen, and Jerry Crow. *Half Moon Bay*. Charleston, SC: Arcadia Publishing, Images of America Series, 2004.
- Margolin, Malcolm. *The Ohlone Way*. Berkeley, CA: Heyday Books, 1978.
- Marshall, Don B. *California Shipwrecks: Footsteps in the Sea*. Seattle, WA: Superior Publishing Company, 1978.
- Martin, Wallace E. *Sail and Steam on the Northern California Coast 1900-1950*. National Maritime Museum Association, 1983.
- Mac Dougall, Laurie. *Henry Cowell & His Family: A Brief History*. San Francisco, CA: S.H. Cowell Foundation, 1989.
- Mason, William Marvin. *The Census of 1790*. Menlo Park, CA: Ballena Press, 1998.
- Mathes, Michael W. *Vizcaino and Spanish Expansion in the Pacific Ocean, 1580-1630*. San Francisco, CA: California Historical Society, 1968.
- Mawdsley, Dean L. *Steel, Ships and Iron Pipe: Western Pipe and Steel Company of California, The Company, The Yard, The Ships*. San Francisco, CA: Associates of the National Maritime Museum Library, Pacific Maritime History Series, 2002.

- McClellan, Rolander Guy. *The Golden State: a history of the region west of the Rocky Mountains; embracing California, Oregon, Nevada, Utah, Arizona, Idaho, Washington Territory, British Columbia, and Alaska, from the earliest period to the present time, 1872*. Online at: <http://nem.umdl.umich.edu/aba5033>. (Accessed 7/8/05).
- Milliken, Randall. *A Time of Little Choice: The Disintegration of Tribal Culture in the San Francisco Bay Area 1769-1810*. Menlo Park, CA: Ballena Press, 1995.
- Moore and DePue. *The Illustrated History of San Mateo County*. San Francisco, CA: G.T. Brown and Company, 1878.
- Mora, Jo. *Californios: The Saga of the Hard-Riding Vaqueros, America's First Cowboys*. Garden City, NY: Doubleday and Company, Inc., 1949.
- Morgan, Mark L., and Mark A. Berhow. *Rings of Supersonic Steel - - Air Defense of the United States 1950-1979*. Second Edition. Bodega Bay, CA: Fort MacArthur Military Press, 2002.
- Morrall, June. *Half Moon Bay Memories: The Coastside's Colorful Past*. El Granada, CA: Moonbeam Press, 1978.
- Mutnick, Dorothy Gittinger. *Some Alta California Pioneers and Descendants, 1776-1852*. Lafayette, CA: Past Time Publications, 1982.
- _____. *Some California Poppies and a Few Mommies, Too, With a History of Upper California During the First Hundred Years*. Vol. 1. Self published, 1981.
- Mullen, Kevin J. *The Toughest Gang in Town: Police Stories from Old San Francisco*. Novato, CA: Noir Publications, 2005.
- Newell, Quincy. *Constructing Lives at Mission San Francisco: Native Californians and Hispanic Colonists, 1775-1821*. University of New Mexico Press, 2009.
- Peabody, Claire. *Singing Sails*. Caldwell, ID: Caxton Printers, Ltd., 1950.
- Polk, Dora Beale. *The Island of California: A History of the Myth*. Lincoln, NB: University of Nebraska Press, 1991.
- Postel, Mitchell P. *History of Burlingame Country Club*. Hillsborough, CA: Burlingame Country Club, 1982.
- _____. *Peninsula Portrait: An Illustrated History of San Mateo County*. Northridge, CA: Windsor Publications, 1988.
- _____. *San Mateo: A Centennial History*. San Francisco, CA: Scottwall Associates, 1994.
- _____. *San Mateo County: A Sesquicentennial History*. Belmont, CA: Star Publishing Company, Inc., 2007.
- Pourade, Richard F. *Anza Conquers the Desert: The Anza Expedition from Mexico to California and the Founding of San Francisco, 1774-1776*. San Diego, CA: San Diego Union Tribune Publishing, 1971.
- Quin, Mike. *Dangerous Thoughts*. San Francisco, CA: The People's World, 1940.
- Rawls, James J., and Walton Bean. *California: An Interpretive History*. 9th ed. New York, NY: McGraw-Hill, 2008.
- Regnery, Dorothy F. *The Battle of Santa Clara*. San Jose, CA: Smith and McKay Printing Company, 1978.

- Reinhartz, Dennis, and Gerald D. Saxon, eds. *Mapping and Empire: Soldier-Engineers on the Southwestern Frontier*. Austin, TX: University of Texas Press, 2005.
- Richards, Gilbert. *Crossroads: People and Events of the Redwoods of San Mateo County*. Woodside, CA: Gilbert Richards Publications, 1973.
- Ringler, Donald P., and George Rossi. *Filoli: A Residence for Agnes M. Bourn*. Hillsborough, CA. 1978.
- Scammon, Charles M. *The Marine Mammals of the Northwestern Coast of North America Together With an Account of the American Whale-Fishery*. New York, NY: Dover Publications, 1968. Originally published 1887.
- Scholz, Astrid, and Charles Steinback, with Sarah Klain and Amy Boone. *Socioeconomic Profile of Fishing Activities and Communities Associated with the Gulf of the Farallones and Cordell Bank National Marine Sanctuaries*. Portland, OR: Ecotrust, 2006.
- Secrest, Jr. William B., and William B. Secrest, Sr. *California Disasters 1800-1900: First-hand Accounts of Fires, Shipwrecks, Floods, Earthquakes and Other Historic California Tragedies*. Sanger, CA: Word Dancer Press, 2006.
- Smookler, Michael. *Montara A Pictorial History*. Burlingame, CA: America Printing, 2004.
- _____. *San Mateo County Coast*. Charleston, SC: Arcadia Publishing, Images of America Series, 2005.
- Stanger, Frank M. *History of San Mateo County*. San Mateo, CA: San Mateo Times, 1938.
- _____. *Peninsula Community Book: San Mateo County, California*. San Mateo, CA: A.H. Cawston, 1946.
- _____. *Sawmills in the Redwoods: Logging on the San Francisco Peninsula, 1849-1967*. San Mateo, CA: San Mateo County Historical Association, 1967.
- _____. *South from San Francisco: San Mateo County, California, Its History and Heritage*. San Mateo, CA: San Mateo County Historical Association, 1963.
- Stanger, Frank M., and Alan K. Brown. *Who Discovered the Golden Gate?* San Mateo, CA: San Mateo County Historical Association, 1969.
- Storer, Tracy I., and Lloyd P. Tevis, Jr. *California Grizzly*. Lincoln, NB: University of Nebraska Press, 1978.
- Svanevik, Michael, and Shirley Burgett. *California is Spoken Here*. San Mateo, CA: Peninsula Press, 2000.
- _____. *San Mateo County Chronicles*. Being a popular descriptive portraiture of the great and memorable events of perpetual interest in the history of San Mateo County; social, political, economic, industrial, agricultural and commercial including also delineations of great historic characters and essentially non-essential histrivia in the annals of San Mateo. San Mateo, CA: privately published, 1995.
- _____. *San Mateo County Parks. A remarkable story of extraordinary places and the people who built them*. Menlo Park, CA: San Mateo County Parks and Recreation Foundation, 2001.
- Taylor, Bayard. *At Home and Abroad*. 1859.

- Teixeira, Lauren S. *The Costanoan/Ohlone Indians of the San Francisco and Monterey Bay Area, A Research Guide*. Menlo Park, CA: Ballena Press, 1997.
- Treutlein, Theodore, E. *San Francisco Bay: Discovery and Colonization, 1769-1776*. San Francisco, CA: California Historical Society, 1968.
- VanderWerf, Barbara. *Granada, A Synonym for Paradise: The Ocean Shore Railroad Years*. El Granada, CA: Gum Tree Lane Books, 1992.
- _____. *Montara Mountain*. El Granada, CA: Gum Tree Lane Books, 1994.
- Wagner, Henry R. *Spanish Voyages: to the Northwest Coast of America in the Sixteenth Century*. Amsterdam, NL: N. Israel, 1966. Originally published in 1929.
- Wagner, Jack R. *The Last Whistle: Ocean Shore Railroad*. Berkeley, CA: Howell-North Books, 1974.
- Watkins, C. Malcolm. *The White House of Half Moon Bay: James Johnston's Homestead, 1853*. Half Moon Bay, CA: The Johnston House Foundation, Inc., 2007.
- Watkins, T.H. *California: An Illustrated History*. New York, NY: Weablisvane Books, 1973.
- Yamada, Gayle K. *Building a Community: The Story of Japanese Americans in San Mateo County*. San Mateo, CA: Japanese American Citizens League, 2003.

ARTICLES

- Brandt, Rudolph. "Ocean Shore Railroad Reaches the Beaches." *The Western Rail-roader*, 151, 1965.
- Brown, Alan K. "Indians of San Mateo County." *La Peninsula*, San Mateo County Historical Association, Vol. XVII, No. 4, Winter, 1973-74.
- Brown, Charles. "Early Events." *Quarterly of the Society of California Pioneers*, 7: 35-47, 1930.
- Burgess, Sherwood D. "Lumbering in Hispanic California." *California Historical Society Quarterly*, Vol. XLI, No. 3, September, 1962.
- Cacicedo, Pete. "From Mission Outpost to Sanchez Adobe: Rancho San Pedro and San Pablo." *La Peninsula*, San Mateo County Historical Association, Vol. XXXII, No. 2, 2000.
- California State Military Museum. "Historic California Posts: The Milagra Ridge Reservation." The California State Military Museum, 2010. Online at: <http://www.militarymuseum.org/MilagraRidgeMilRes.html>. (Accessed 6/24/10).
- _____. "Pillar Point Air Force Station." Online at: www.militarymuseum.org/PointPillarAFS.Ltml. (Accessed 4/29/10).
- CheckSix.com. "The Crash of 'Flying Tiger' Flight #282, December 24, 1964," 2002. (Accessed 7/3/10).
- _____. "The Crash of Flying Tiger Flight #282, December 24, 1964, Crash Site Today," 2002. (Accessed 7/3/10).
- Clifford, James O., Sr. "The Irish in San Mateo County." *La Peninsula*, San Mateo County Historical Association, Vol. XXXIV, No. 2, Winter/Spring, 2003/2004.

- Coast Guard CW Operators Association. "Memorabilia," Coast Guard CW Operators Assn., ZUTCW Forever. (Accessed 7/20/10).
- Coastal Conservancy. "Mori Point Coastal Trail Planning." 2004 Online at: http://ceres.ca.gov/coastalconservancy/scbb/0405bb/0405Board17E_Mori_Point.pdf, 2004. (Accessed 4/29/07).
- Drye, Shirley. "Don Francisco Sanchez: A Man of Integrity." *La Peninsula*, San Mateo County Historical Association, Vol. XXIII, No. 1, 1986.
- "The First Mavericks Contest." Online at: http://www.mavsurfer.com/mavs_blog/?p=36, November 1, 1998. (Accessed 4/29/10).
- Fischer, Terry. "The Tripps of Woodside." *La Peninsula*, San Mateo County Historical Association, Vol. XXXII, No. 2, Fall/Winter, 2000.
- Fisher, Kenneth L. "Kings Mountain's Colorful History." *La Peninsula*, San Mateo County Historical Association, Vol. XXVI, No. 3, 1990.
- Guest, Father Francis F., OFM. "The Habit of Affection: Pastoral Theology, Padres and Indians," *The Californians*, Vol. II, No. 5, September/October, 1984.
- Hunter, Chris. "The Gust Legacy in Rockaway Beach." *La Peninsula*, San Mateo County Historical Association. Special topic issue: Rockaway Beach edition. Vol. XXXI, No. 1, 1997.
- _____. "The Rockaway Quarry." *La Peninsula*, San Mateo County Historical Association. Special topic issue: Rockaway Beach edition. Vol. XXXI, No. 1, 1997.
- Hutchinson, Alan C. "An Official List of the Members of the Hijar-Padres Colony for Mexican California, 1834." *The Pacific Historical Review*, University of California Press, Vol. 43., No. 3, August, 1973.
- Jenkins, Bruce. "Jeff Clark has Revived the Mavericks Contest on a Shoestring Budget." Special to *S. F. Gate*, December 17, 2003.
- _____. "Maverick's." *La Peninsula*, San Mateo County Historical Association, Vol. XXXVII, No. 2, Winter, 2008.
- Lapp, Rudolph. "Lincoln Defeated in San Mateo County." *La Peninsula*, San Mateo County Historical Association, Vol. X, No. 6, October, 1960.
- Levy, Joan M. "The Legacy of Francisco Sánchez, Part II." *La Peninsula*, San Mateo County Historical Association. Theme issue: Sanchez Adobe and Woodside Store Issue. Vol. XXXII, No. 2, Fall/Winter, 2000.
- _____. "Portuguese Immigration to San Mateo County." *La Peninsula*, San Mateo County Historical Association, Vol. XXXVIII, No. 1, Spring, 2009.
- Levy, Joan and Shirley Drye. "The Legacy of Francisco Sánchez, Part I." *La Peninsula*, San Mateo County Historical Association. Theme issue: Sanchez Adobe and Woodside Store Issue. Vol. XXXII, No. 2, Fall/Winter, 2000.
- Lochrie Hoag, Betty. "Mrs. Giannini's Family." *La Peninsula*, San Mateo County Historical Association, Vol. XIII, No. 2, Spring, 1973.
- Loustaunou, Janet. "A History of Woodside Wineries." *La Peninsula*, San Mateo County Historical Association, Vol. XX, No. 3, Summer, 1980.

- “Our Lady of the Pillar Church Census, 1860.” As printed in *La Peninsula*, San Mateo County Historical Association, May, 1945.
- Peninsula Open Space Trust. “On December 20, President George W. Bush signed the GGNRA Boundary Expansion Legislation into Law.” *Peninsula Open Space Trust News*, December 20, 2005.
- _____. “U.S. House of Representatives Approves GGNRA Boundary Expansion to Include POST’s Rancho Corral de Tierra.” *Peninsula Open Space Trust News*, December 6, 2005.
- Postel, Mitchell P. “A History of San Francisco International Airport: 1869-1942.” *La Peninsula*, San Mateo County Historical Association, Volume XXVII, No. 2, Winter, 1991-92.
- _____. “More than a Grain, the History of the Salt Industry in San Mateo County.” *La Peninsula*, San Mateo County Historical Association, Vol. XX, No. 3, Summer, 1980.
- _____. “San Mateo County and San Francisco’s Search for Water.” *California Vignettes* (compiled by Robert F. Schoeppner and Robert J. Chandler). San Francisco Corral of the Westerns, 1996.
- Regnery, Dorothy F. “Parkhurst’s Woodside.” *La Peninsula*, San Mateo County Historical Association, Vol. XXIV, No. 1, June, 1987.
- Ringler, Donald. “San Mateo County Nurseries.” *La Peninsula*, San Mateo County Historical Association, Vol. XVI, No. 5, June, 1972.
- Ryan, Mary Ellen. “A Well Looking, Affable People.” Online at: <http://www.santacruzpl.org/history/spanish/affable.shtml>, 1980. (Accessed 10/15/03).
- “San Mateo County, California History.” <http://www.californiagenealogy.org/sanmateo/index.htm>.
- San Mateo County Historical Association. “New Years Island.” *La Peninsula*, San Mateo County Historical Association, Vol. XIV, No. 5, May, 1968.
- _____. “Redwood City Centennial Edition.” *La Peninsula*, San Mateo County Historical Association. Special topic issue. Vol. XIV, No. 2, May, 1967.
- Schellens, Richard N. “Why Sweeney Ridge?” *La Peninsula*, San Mateo County Historical Association, Vol. XV, No. 3, October, 1969.
- Stanger, Frank M. “Adobes of a Century Ago.” *La Peninsula*, San Mateo County Historical Association, May, 1947.
- _____. “The Hospice or Mission San Mateo.” *California Historical Society Quarterly*, September, 1944.
- _____. “Jeeping the Portola Trail.” *La Peninsula*, San Mateo County Historical Association, May, 1947.
- Thomas, Elaine. “In Pursuit of a Dream: The Italians in San Mateo County.” *La Peninsula*, San Mateo County Historical Association, Vol. XXI, No. 1, Fall, 1981.
- Van Nuys, Frank. “A Progressive Confronts the Race Question - - Chester Rowell, the California Alien Land Act of 1913, and the Contradictions of Early Twentieth Century Racial Thought.” *California History*, Vol. LXXIII, No. 1, Spring, 1994.

Vasquez, Pablo. "Place Names on the Coast." As described in letters to Mrs. Earl Barnes in 1892 and reprinted in *La Peninsula*, February, 1960.

Veronico, Nicholas A. Online at: <http://www.wreckchasing.com/connie.htm>, Pacific Aero Press, 2002. (Accessed 7/3/10).

Wilkes, Charles. Journal quoted in "Absence of All Authority." *The Californians*, January/February, 1990.

BROCHURES

Martini, John A. "Nike Missile Site SF88L, Fort Barry: self-guided tour," Golden Gate National Recreation Area. San Francisco, CA: U.S. Department of the Interior, National Park Service, 1987.

Peninsula Open Space Trust. "Rancho Corral de Tierra Palomares: Biological Report & Study Compilation," July, 2001, p. 3.

_____. "The Phleger Estate: A Plan of Opportunities," undated, p. 15.

San Mateo County, CA. "San Mateo County Centennial 1856-1956," June 4-September 30, 1956: official souvenir book. San Mateo County, CA. 1956.

MANUSCRIPTS

Bader, Diane Lovegrove. "Daniel McSweeney." Manuscript collection of the San Mateo County Historical Association, June 22, 2003.

Crawford, Richard William. "Whalers from the Golden Gate: a history of the San Francisco whaling industry, 1822-1908." M.A. thesis. Department of History, 1981. San Diego State University.

Edmonds, John G. "The Town of West Union." Note for the members of Yerba Buena Lodge of E Clampus Vitus, March 29, 2008.

_____. "The Town of West Union." Undated manuscript, p. 1.

Hauger, William. CW4, USA (Ret.) a retired Chief Warrant Officer 4 who served at Milagra Ridge when it was a NIKE site. He presented extensive notes to the GGN-RA in 2010.

Kyne, Margaret. "History of Moss Beach." Student Monograph 117, 1939. San Mateo, CA: San Mateo County Historical Association.

Miller, Clinton T. "Evolution of the cultural landscape of the Half Moon Bay Area, California." Master's thesis, 1971. San Francisco, CA: San Francisco State University.

Moebus, William H. "Agricultural development in San Mateo County." Student Monograph 448, June, 1942. San Mateo County Historical Association.

Phleger, Herman. "Sixty years in law, public service and international affairs." An interview conducted by Miriam Feingold Stein for the Regional Oral History Office, 1977. The Bancroft Library, University of California, Berkeley.

- Peterson, H.C. Curator of Stanford University Museum. Drawings and photographs of the Guerrero Adobe, June, 1911, San Mateo County Historical Association.
- Rose, Roy. "Ships in San Mateo County: Their Cradles, Their Ports of Call." Student Monograph 323, 1941. San Mateo County Historical Association.
- Scott, Jean Katherine. "The Sneath Ranch or Jersey Dairy." Student Monograph 106, June, 1940, San Mateo County Historical Association.
- Starr, Richard M., James M. Cope, Lisa A. Kerr. "Trends in fisheries and fishery resources associated with the Monterey Bay National Marine Sanctuary from 1981-2000." La Jolla, CA: California Sea Grant College Program, 2002.
- Tarantino, Kathy. "The wine industry of San Mateo County." Student Monograph 81-149, January, 1980, San Mateo County Historical Association.

INTERVIEWS

- Bridgman, David, interviewed by Mitch Postel of the San Mateo County Historical Association, Redwood City, August 18, 2010.
- Camozzi, Robin, and Carl Hoffman, interviewed by Mitch Postel at 2 p.m., San Mateo County Historical Association, June 8, 2010.
- Companys, F. Boneu, *Gaspar de Portolá: Explorer and Founder of California*, translated by Alan K. Brown, Instituto de Estudios Ilierdenses, Lerida, Spain, 1983.
- Fisher, Ken, interviewed by David Morrison of the San Mateo County Historical Association on May 19, 2010.
- Havice, David, interviewed by Mitch Postel at noon, San Mateo County Historical Association, June 9, 2010.
- Hoffman, Carl and Rubin Camozzi, interviewed by Mitch Postel at 2 p.m., San Mateo County Historical Association, June 8, 2010.
- Lea, Ed, interviewed by Mitch Postel at Cabrillo Farm, August 8, 2009.
- Mizuno, Yoshi, interviewed at 3:00 p.m. by Mitch Postel and Misa Sakaguchi of the San Mateo County Historical Association, April 22, 2010.
- Moore, David L., Superintendent of Parks, San Mateo County, interviewed by Mitch Postel, San Mateo County Historical Association, July 7, 2010.
- Okamura, Sue, interviewed by Mitch Postel and Misa Sakaguchi of the San Mateo County Historical Association on April 28, 2010.
- Roberts, Lennie, interview by the Golden Gate National Recreation Area, September 23, 2002.
- Rust, Audrey, Golden Gate National Recreation Area Oral History Project, September 23, 2002.

TRANSLATIONS

- Bolton, Herbert Eugene. *Fray Juan Crespi, Missionary Explorer on the Pacific Coast, 1769-1774*. Berkeley, CA: University of California Press, 1927.

- Bolton, Herbert Eugene. *Anza's California Expeditions: Font's Complete Diary of the Second Anza Expedition*. Vols. 1-5. Berkeley, CA: University of California Press, 1930.
- Crespi, Juan. *A Description of Distant Roads: Original Journals of the First Expedition into California, 1769-1770 by Juan Crespi*, edited and translated by Alan K. Brown. San Diego, CA: San Diego State University Press, 2002.
- Duhaut-Cilly, Auguste. *A Voyage to California, the Sandwich Islands, and Around the World in the Years 1826-1829*. August Frugé and Neal Harlow, ed. and trans. Berkeley, CA: University of California Press, 1999. Originally published in 1835.
- Palóu, Francisco. Edited by Herbert Eugene Bolton. *Noticias de la Nueva California*. English. *Historical memoirs of New California*, by Fray Francisco Palóu, O.F.M., translated into English from the manuscript in the archives of Mexico, edited by Herbert Eugene Bolton. Berkeley, CA: University of California Press, 4 vols.

PUBLIC DOCUMENTS

- Archaeological Resource Management. *Cultural Resource Evaluation for the Phleger Estate in the County of San Mateo*. Northern California Clearinghouse, 1991. On file, California Historical Resource Information System, Sonoma State University, Rohnert Park, California (S-13369).
- Babal, Marianne. *The top of the peninsula: a history of Sweeney Ridge and the San Francisco watershed lands, San Mateo County California*. San Francisco, CA. Golden Gate National Recreation Area, National Park Service, 1990.
- Bache, A.D. *Report: The Superintendent of the Coast Survey, showing the Progress of the Survey during the year 1858*. William A. Harris, Printer, 1859. Washington. Online at: http://docs.lib.noaa.gov/rescue/cgs/001_pdf/CSC-0007.PDF. (Accessed 3/17/06).
- Bannot, Paul. *Abalone. Fish Bulletin No. 74: the commercial fish catch of California for the year 1947 with a historical review 1916-1947*. Staff, Bureau of Marine Fisheries, 1949. State of California: Department of Natural Resources: Division of Fish and Game: Bureau of Marine Fisheries. Online at: <http://ceo.ucsd.edu/fishbull/>. (Accessed 4/15/06).
- Barker, Leo R. *Archaeological management assessment: San Mateo Trails Study including: Phleger Estate, Milagra Ridge, Cattle Hill, Mori Point, Sweeney Ridge*. San Francisco, CA. Golden Gate National Recreation Area, 2006.
- Bookwelter, John. *Point Montara Light Station, National Register of Historical Places Nomination*. Sonoma State University, November 8, 1989.
- Burcham, L.T. *California Range Land: A Historic - Ecological Study of the Range Resources of California*. State Board of Forestry, Division of Forestry, Department of Natural Resources State of California, Sacramento, CA, 1957.

- California Department of Fish and Game. *California Living Marine Resources: A Status Report*. December, 2001.
- _____. *The commercial fish catch of California for the year 1947 with a historical review 1916-1947*. Bureau of Marine Fisheries, 1949. State of California: Department of Natural Resources: Division of Fish and Game: Bureau of Marine Fisheries. Fish Bulletin No. 74. Online at: <http://ceo.ucsd.edu/fishbull/>. (Accessed 4/15/06).
- _____. *Department of Fish and Game celebrates 130 years of serving California*. Outdoor California, November-December, 1999.
- California Department of Parks and Recreation. *Archaeological Site Record, Whipple Lower Mill Site*. Prepared by Timothy J. Spillane, June 10, 2009, pp. 1-2.
- California National Guard. *Fact Sheet*. No. 3, January, 1972.
- Chavez, David, Stephen A. Dietz, and Thomas L. Jackson. *Report of the 1974 Archaeological Excavations at the Sanchez Adobe*. Prepared for the Department of Parks and Recreation, San Mateo County, 1974.
- City of Pacifica and the United States National Park Service. "Agreement Regarding Portolá Discovery Site." 1987.
- Civil Aeronautics Board. *Investigation of Aircraft Incident*. SA-382, File No. 1-0064, Adopted June 2, 1966.
- Clark, Matthew. *Cultural Resource Evaluation of the Pacifica Village Center Project Area in the City of Pacifica, San Mateo County, California*. Prepared for Placemakers, Emeryville. Prepared by Holman & Associates, San Francisco, 2002. Manuscript on file (#S-25067), Northwest Information Center, California Historical Resources Information System, Sonoma State University.
- Davidson, George. *U.S. Coast and Geodetic Survey: Pacific Coast: Coast Pilot of California, Oregon and Washington, 4th edition*. Washington: Government Printing Office, 1889. Online at: <http://nauticalcharts.noaa.gov/nsd/hcp.htm>. (Accessed 2/18/06).
- Delgado, James P. and Stephen A. Haller. *Submerged Cultural Resources Assessment: Golden Gate National Recreation Area, Gulf of the Farallones National Marine Sanctuary, and Point Reyes National Seashore*. Santa Fe, NM. Southwest Cultural Resources Center Professional Papers, No. 18, 1989.
- Dietz, Stephen A. *Report of Archaeological Investigations at Sanchez Adobe Park Historic District*. Archaeological Consulting and Research Services, Inc., Santa Cruz, CA, August, 1979.
- Freeman, Joe C., Stephen A. Haller, David M. Hansen, John A. Martini, Karen J. Weitzel. *Seacoast Fortifications Preservation Manual. Chapter 1: Why preserve coast defenses?* National Park Service and KEA Environmental, 1999. Golden Gate National Recreation Area, San Francisco, CA. Online book at: <http://www.nps.gov/goga/history/seafort/chapter1/chap1.htm>. (Accessed 7/10/06).

- _____. *Seacoast Fortifications Preservation Manual. Chapter 2: Historical context for the seacoast fortifications of San Francisco Bay*. National Park Service and KEA Environmental, 1999c. Golden Gate National Recreation Area, San Francisco, CA. Online book at: <http://www.nps.gov/goga/history/seafort/chapter2/chapter2.htm>. (Accessed 7/10/06).
- _____. *Seacoast Fortifications Preservation Manual. Chapter 3: Character-defining features of coastal defense*. National Park Service and KEA Environmental, 1999. Golden Gate National Recreation Area, San Francisco, CA. Online book at: <http://www.nps.gov/archive/goga/history/seafort/chapter3/chapter3.htm>. (Accessed 12/14/06).
- Fry, Donald H., Jr. Salmon. *Fish Bulletin No. 74: the commercial fish catch of California for the year 1947 with a historical review 1916-1947*. Bureau of Marine Fisheries, 1949. State of California, Department of Natural Resources, Division of Fish and Game, Bureau of Marine Fisheries. Online at: <http://ceo.ucsd.edu/fishbull/>. (Accessed 4/15/06).
- Golden Gate National Recreation Area. "General Management Plan/Environmental Impact Statement." Newsletter 4, National Park Service, Spring, 2008, p. 44.
- Goode, George Brown. *The Fisheries and Fishing Industries of the United States*. Washington, Government Printing Office, 1887. Section V: History and methods of the Fisheries, in two volumes, with an atlas of two hundred and fifty-five plates.
- Hennessey, Frank J. United States Attorney. Memorandum. Lands Division, Title Section, Department of Justice, Washington, D.C., November 27, 1941.
- Holloway, Bob. *Shadow Structure - Detail*. San Mateo County, 2001. Documents Submitted to GGNRA Archives by Bob Holloway.
- _____. *Summary of Parkland Research*. San Mateo County, 2001. Documents Submitted to GGNRA Archives by Bob Holloway.
- Hylkema, Mark G. Seal Cove Prehistory: Archaeological Investigations at CA-SMA-134. Fitzgerald Marine Reserve, San Mateo County, California, 1998.
- Jones, James, Lt., Battery Commander Btry A/1st Msl Bn 250 Arty. *Engineer Real and Installed Property Milagra & Sweeny (sic) Ridge*. Undated.
- Jordan, David Starr. "The Fisheries of the Pacific Coast," within George Brown Goode's *The Fisheries and Fishing Industries of the United States*. Washington, D.C. 47th Congress, 1st session, Senate Mis. Doc. 124, 1887.
- Lander, James F., Patricia A. Lockridge, and Michael J. Kozuch. *Tsunamis Affecting the West Coast of the United States: 1806-1992*. NGDC Key to Geophysical Records Documentation No. 29. U.S. Department of Commerce. National Oceanic and Atmospheric Administration. National Environmental Satellite, Data, and Information Service, 1993.
- Langelier, John Phillip. *El Presidio de San Francisco: A History Under Spain and Mexico, 1776-1846*. National Park Service. Denver, CO, 1992.
- Loftus, Wayne A., Planning Administrator. *Memo to Albert R. St. Cyr, City Manager*. Pacifica, CA. December 18, 1979.

- Martin, Jr. Douglas B. *Representation of the West Aspen Company Before the Subcommittee on National Parks and Insular Affairs* - - Hearing of July 5, 1979.
- Martini, John A., and Stephen A. Haller. "Seacoast Fortifications National Historical Landmark Nomination Form Draft of April 2010."
- Mattison, Duane, Director of Parks and Recreation, San Mateo County. *Letter to Robert F. Angle, Chief, Division of Grants Services*. Heritage Conservation and Recreation Service, October 14, 1980.
- May and Associates, Inc. *Mori Point Restoration and Trail Plan: Environmental Assessment*. Prepared for: Golden Gate National Recreation Area, Golden Gate National Parks Conservancy, 2006. Online at: <http://parkplanning.nps.gov/documentsList.cfm?parkID=303&projectID=13093>. (Accessed 4/29/07).
- McMillan, R.B. Assistant United States Attorney. *Memorandum*. Lands Division, Title Section, Department of Justice, Washington D.C., August 6, 1941.
- Milliken, Randall, Laurence H. Shoup, and Beverly R. Ortiz. *Ohlone/Costanoan Indians of the San Francisco Peninsula and their Neighbors, Yesterday and Today*. GGNRA, 2007. San Francisco, California, October 2007, draft.
- _____. *Ohlone/Costanoan Indians of the San Francisco Peninsula and their Neighbors, Yesterday and Today*. Archaeological and Historical Consultants, 2009. Oakland, CA. Prepared for the National Park Service, Golden Gate National Recreation Area, San Francisco, California. In response to Solicitation No. Q8158020405, June 2009.
- Nelson, R.T. Chief, Operations Division, Controller, 12th Coast Guard District. *Memorandum*. February 13, 1973.
- _____. Commander, USCG, Controller, 12th Coast Guard District. *Letter to Reuben Greenberg, Undersheriff*. San Francisco, CA, July 31, 1972.
- San Francisco Bureau of Government Research. *The San Francisco-San Mateo Survey 1928*. San Francisco Chamber of Commerce, 1928. San Francisco, CA.
- San Francisco Public Utilities Commission. *A History of the Municipal Water Department and Hetch Hetchy System*. SFPUC, 2005. San Francisco, CA.
- San Mateo County, CA. *Court Case No. 349, Ansel I. Easton and D. Ogden Mills vs. Charles Lux et al., 1867*. 172 Document, San Mateo County Historical Association.
- San Mateo County Architecture and Engineering Division. "Demolition of Certain Structures at Sweeney Ridge, San Bruno, California." November 8, 1977.
- San Mateo County Assessor. San Mateo County Record of Land Purchases, by "Sweeney" between 1868 and 1908. San Mateo County Assessor's Office, Redwood City, CA.
- San Mateo County Board of Supervisors. *Resolution No. 32334*. January 22, 1974.
- _____. *Resolution 35216*. August 12, 1975.
- San Mateo County Historic Resources Advisory Board. *San Mateo County, Its History and Heritage*. In Cooperation with the Division of Planning and Development Department of Environmental Management, 1983. San Mateo County, CA.
- San Mateo County Parks and Recreation. *Report of Sweeney Ridge Demolition*. March 13, 1978.

- San Mateo County Planning Department. *General Plan*. 1986.
- _____. *The Physical Setting of San Mateo County*. May 17, 1968.
- San Mateo County Property Tax Records. 1857, 1879, 1880, 1881, 1882, 1883, 1884, 1885, 1890, 1907, and 1908.
- Scofield, W.L. *California Fishing Ports*. California Department of Natural Resources, Division of Fish and Game, Bureau of Marine Fisheries, Fish Bulletin No. 96, 1954. Online at: <http://ceo.ucsd.edu/fishbull/>. (Accessed 3/17/06).
- _____. *Trolling Gear in California*. California Department of Natural Resources, Division of Fish and Game, Bureau of Marine Fisheries, Fish Bulletin No. 103, 1956. Online at: <http://ceo.ucsd.edu/fishbull/>. (Accessed 3/17/06).
- Sorenson, Robert. Director of General Services, San Mateo County. *Inter-departmental correspondence to the Board of Supervisors*. September 20, 1978.
- Sox, David. U.S. Coast Guard. *Email to Mitch Postel*. San Mateo County Historical Association, June 2, 2010.
- Spillane, Timothy J. *Cultural Resource Evaluation of the West Union Creek Area of Phleger Estate, GGNRA, with Recommendations for Resource Management*. Golden Gate National Parks Conservancy, San Francisco, CA, June 2009.
- Starks, Edwin C. *History of California Shore Whaling*. CA State Printing Office, 1923. Sacramento, CA. Online at: <http://texts.cdlib.org/dynaxml/servlet/dynaXML?docId=kt7tInb2f7>. (Accessed 3/3/06).
- Tetra Tech, Inc. *Phase I: Environmental Site Assessment for United States Coast Guard Point Montara Light Station*. Prepared for U.S. Coast Guard, Nov. 1996.
- Thompson, Erwin N. *Historic Resource Study Seacoast Fortifications San Francisco Harbor*. Golden Gate National Recreation Area California. National Park Service, Historic Preservation Team. Denver, CO, 1979.
- Tyler, Tim. *CDSG St. Babs 2006 planning committee tour of the San Mateo County coastline*. The CDSG newsletter November: 13-24, 2005.
- United States Army. *Supplement to the Harbor Defense Project of San Francisco*. November, 1945.
- United States Army Air Defense Command. *Argus*, "Guard Battery joins ranks of Units with 100% in ASP." Vol. 15, No. 4, April, 1972.
- _____. "Fact Sheet." August, 1962.
- _____. "Fact Sheet, NIKE Hercules." September, 1962.
- _____. "Fact Sheet, Sentry Dogs and Site Security." February, 1961.
- _____. "Welcome to the 13th Artillery Group." Undated.
- U.S. Army Command Information Unit. *Army News Features*. Press Release, February 4, 1974.
- U.S. Army Corps of Engineers. *Formerly Used Defense Sites (FUDS) Report for Milagra Ridge Military Reservation*. DERP FUDS, Site NO. JO9CA7027, 1993.
- _____. *Reports of Completed Works*. For Milagra Ridge, various dates.
- United States Army Sixth Region Air Defense Command. "Bon Voyage" program. June 20, 1974.

- United States Census. 1860, 1870, 1900, 1910, 1920.
- U.S. Coast Guard. *Family Quarters*. Point Montara, December 26, 1961.
- _____. *Proceedings of a Board of Survey, U.S. Coast Guard Radio Station, San Bruno, CA*. Survey No. 12-065-72, August 30, 1972.
- _____. *Report of Excess Real Property*. San Bruno Radio Station, November 10, 1972.
- _____. *Telephone Line Record*. District 12, San Mateo County, California. Line 1 21 23. July 14, 1955.
- _____. *U.S. Coast Guard Radio Station, San Bruno, San Mateo Co., California*. Memorandum, July 28, 1943.
- U.S. Commerce Department. *Description of Light Station Point Montara*. Lighthouse Service, November 15, 1916.
- _____. *U.S. Coast Pilot: Pacific Coast: California, Oregon and Washington*. U.S. Government Printing Office, 1943. 6th ed. 1942. Washington.
- _____. *U.S. Coast Pilot 7: Pacific Coast: California, Oregon, Washington and Hawaii*. U.S. Government Printing Office, 1959. 8th ed. 1959. Washington. Online at: <http://nauticalcharts.noaa.gov/nsd/hcp.htm>. (Accessed 3/17/06).
- _____. *U.S. Coast Pilot 7: Pacific Coast: California, Oregon, Washington and Hawaii*. U.S. Government Printing Office, 1963. 9th ed. Washington. Online at: <http://nauticalcharts.noaa.gov/nsd/hcp.htm>. (Accessed 3/17/06).
- _____. *U.S. Coast Pilot 7: Pacific Coast: California, Oregon, Washington and Hawaii*. U.S. Government Printing Office, 1968. 10th ed. Washington. Online at: <http://nauticalcharts.noaa.gov/nsd/hcp.htm>. (Accessed 3/17/06).
- U.S. Department of the Interior, National Park Service. *Light Stations of California*. National Register of Historic Places. November 27, 1989.
- _____. *Sweeney Ridge Study of Alternatives -- New Area*. Undated, pp. 64-65.
- U.S. Engineers Office. San Francisco, CA. Plans for *Harbor Defenses of San Francisco. Milagra Ridge, CA, Battery No. 244*, March 10, 1943. Sections, General Layout and General Plan.
- U.S. General Services Administration. *Installation Survey Report: Milagra Ridge Reservation*. E. O. 11508, GSA, OSD, CONARC. March 31, 1972.
- Wickstrom, Brian P., Stephen A. Dietz, and Thomas L. Jackson. *Final Report of 1990 Archeological Investigations Sanchez Adobe Park Historic District*. BioSystems Analysis, Inc., August 1991. Santa Cruz, CA.
- Wilsey & Hamm, Consultants. *Environmental Impact Report Prepared for the City of Pacifica on the Rhodes and Jamieson Quarry*. 1973.

DIRECTORIES

- San Francisco Directory*, 1861-1862.
- San Mateo County Great Register*, 1890.

MAPS

- Barclays Mapworks Incorporated. *San Mateo County Street Guide and Parcel Atlas*, 2006.
- Bromfield, Davenport. *Official Map of San Mateo County*. Surveyor's Office, Redwood City, California, 1894.
- Cloud, J. *Official map of the County of San Mateo, California showing lines and delineations of cities and towns, private claims, ranchos, waterworks and railroads*. San Francisco: Britton, Rey and Co. In the collection of the San Mateo County Historical Association.
- Easton, A.S. *Official Map of the County of San Mateo, California including the City and County of San Francisco*. San Francisco, CA: Britton, Rey. In the collection of the San Mateo County Historical Association, Redwood City, CA, 1868.
- Kreiss, Don and Phillip. *Community of West Union*, April 10, 1952.
- Molera, E.J. *Map of the Point Montara Fog Signal Reservation, 1873*, forwarded to the Lighthouse Board, April 18, 1874.
- Newman, J.V. County Surveyor. *1909 Official Map of San Mateo County, California*, April, 1909.
- Noble, Thom, H. San Mateo County Recorder, *Map of the Rancho Corral de Tierra Palomares, showing the Portion set apart to the heirs by the Commissioners, S.M. Mezes, J.P. Ames, M. Wolf*, January 26, 1867.
- Rancho Corral de Tierra (Guerrero), Diseño*, 1840.
- Rancho Corral de Tierra (Guerrero), Plat map*, 1859.
- Rancho Corral de Tierra (Vasquez), Diseño*, 1840.
- Rancho Corral de Tierra (Vasquez), Plat map*, 1859.
- Rancho Cañada de Raymundo, Diseño*, 1840.
- Rancho Cañada de Raymundo, Plat map*, 1866.
- Rancho San Pedro, Diseño*, 1839.
- Rancho San Pedro, Plat map*, 1859.
- Thomas Guide. *San Francisco and San Mateo Counties*. Skokie, IL: Thomas Bros. Maps, Rand McNally, 2004.
- U.S. Army Corps of Engineers. *Topography on Sweeney Ridge*, October 8, 1953.
- U.S. Army Corps of Engineers. *San Francisco Defense Area, Special AAA, SF-C, Revised Control Area Site Plan*, February 6, 1958.
- U.S. Army Corps of Engineers. *Milagra Ridge Military Reservation Topography*, May 27, 1957.
- U.S. Army Corps of Engineers, Sacramento District. *[Map] Air Defense Missile Site SF-51*, undated.
- U.S. Army Post Engineers, Office. *Presidio of San Francisco, General Site Map Air Defense Missile Site, SF 51-C Sweeney Ridge*, July 18, 1967.
- U.S. Coast Guard. *San Francisco Radio Station, standing order E-974*, April, 1943.

- U.S. Coast Guard. *Sewage Pumping System, Location of Sewage Pipe Line, Point Montara Station*, November 5, 1968.
- U.S. Department of the Interior. *U.S. Geological Survey Montara Mountain Quadrangle, California, 7.5 Minute Series (Topographic)*, 1997.
- U.S. Twelfth Naval District. *Map of Anti-Aircraft Training Center, Point Montara, California*, conditions on June 30, 1945.
- Walker, H. San Mateo County Recorder. Maps, Vol. A, *Land of Henry Cowell Portion of Rancho Corral de Tierra Palomares*, April 21, 1880.
- Wright, George F. and W. H. Norway. Civil Engineers and Surveyors. *Half Moon Bay Colony: Being a Portion of Rancho Corral de Tierra*, San Mateo County, California, April 3, 1879.
- San Mateo County Deputy Surveyor and Ex-Officio Deputy Recorder of Maps. *Map of the Rancho Corral de Tierra showing the Portions Set Apart to the Heirs by the Commissioners*, January 26, 1867.

NEWSPAPERS

- Balkwell, Georgina, "Matter of Opinion: Harbor Survives, but Without Fishermen of Old," *Half Moon Bay Review and Pescadero Pebble*, October 14, 2005. Online at: <http://www.hmbreview.com/articles/2005/10/14/news/editorial/story3.txt>. (Accessed 4/11/06).
- Blitzer, Carol, "People: Lennie Roberts: A Natural Advocate," *Palo Alto Weekly Online Edition*, 1998. Online at: www.paloaltoonline.com/weekly/morgue/news/1998_May_13.PEOPLE13.html. (Accessed 5/8/06).
- Britton, Craig and Jack Olsen, "Coastal Farms are an Asset Worth Protecting," *San Jose Mercury News*, February 9, 2004.
- Coast Advocate, "Schooner Argonaut Runs on a Reef near Point Montara," *Coast Advocate*, November 8, 1890. Scrapbook No. 1148, San Mateo County Historical Association.
- _____, "Wreckers have Finished Work on the Schooner Argonaut," *Coast Advocate*, November 22, 1890. Scrapbook No. 1148, San Mateo County Historical Association.
- _____, "If We Can't Get a Railroad then we Must Have a Wharf," *Coast Advocate*, October 24, 1891. Scrapbook No. 1148, San Mateo County Historical Association.
- _____, "Steamer On Fire," *Coast Advocate*, October 10, 1891. Scrapbook No. 1148, San Mateo County Historical Association.
- Drake, Bill, "From Consumers Ice to GGNRA, Ridge was a Key," *Pacifica Tribune*, February 27, 1984.
- Fredericks, Darold, "The Great Barrier to the Coast," *San Mateo Daily Journal*, March 20, 2009.

- Krogh, Vern, "The Coastside Giant is Stirring," *San Mateo Times*, March 16, 1960.
- Morrall, June, "Calm Waters Long Time Coming to Half Moon Bay," *San Mateo County Times*, October 13: Local-1. Clipping file no. 75-388B, San Mateo County Historical Association.
- _____, "Ranchero Sought Safety on the Coastside in 1840s," *San Mateo County Times*, May 24, 2002.
- Murphy, Dave, "Some are Still Speechless After Long Snake-vs-Building Hearing," *San Mateo Times*, April 26, 1988.
- Moses, John, "World War II Relics Surrender to Vandals," *Pacifica Tribune*, July 22, 1987.
- Pacifica Tribune*, "First Walk Over Historic Portola Trail," June 7, 1972.
- _____, "Program of Events: Dedication Day Sweeney Ridge," May 12, 1984.
- _____, "Planners 'Turn Down' the West Aspen Project," December 19, 1979.
- _____, "Most Witnesses Favored a Sweeney Ridge Park," July 11, 1979.
- _____, "Burton Ready to Move; Royer Delays a Decision," April 30, 1980.
- _____, "House Votes 300-102 to Buy Sweeney Ridge," May 21, 1980.
- _____, "Carter Signs Sweeney Ridge Bill into Law," December 31, 1980.
- Redwood City Tribune*, February 26, 1966.
- _____, "Crew of Plane had Heart Trouble," December 28, 1964.
- _____, "Airliner's Pilot had Heart Trouble," December 30, 1964.
- _____, "Aeronautics Investigator Completing Probe of Plane Crash," January 4, 1965.
- Samuelson, Stanton, "Pacifica Project Ripped," *San Francisco Examiner*, April 27, 1988.
- San Francisco Call*, "Josefa de Haro Guerrero Denniston," obituary, January 30, 1887.
- _____, "Paula Sanchez de Valencia," obituary, June 17, 1875.
- San Francisco Chronicle*, "Victoriano Guerrero," obituary, August 30, 1928.
- _____, "Augustin Guerrero," obituary, January 8, 1882.
- _____, "To Prevent Ruin of Old Guerrero Home," June 20, 1911.
- San Francisco Daily Morning Call*, "James Nuttman Denniston," obituary, January 8, 1870.
- San Francisco Morning Call*, "Jose Jesus Valencia," March 27, 1888.
- San Francisco Examiner*, "Estaquio Valencia," obituary, February 26, 1915.
- _____, "Jose Antonio Valencia," obituary, March 17, 1919.
- _____, "Amelia D. Skelly," obituary, March 1, 1909.
- San Mateo County Gazette*, October 15, 1859.
- San Mateo County Times Gazette*, April 17, 1860; February 3, 1872; December 28, 1872; August 21, 1875; November 17, 1877; February 2, 1889; October 31, 1901, also S.M.G. also *Times Gazette*.
- _____, *Vital Statistics Index, 1859-1899*, San Mateo County Historical Association.
- San Mateo Times*, February 26, 1966.
- _____, "Bruno Plane Crash Kills 3," December 24, 1964.
- _____, "County Land may be Given to GGNRA," June 7, 1985.

- _____, "No Consensus for Sweeney Ridge Plan," November 8, 1984.
- _____, "Hearings on What to do with Sweeney Ridge," November 7, 1984.
- Softky, Marion, "Three Conservation Organizations Helped Change the Future of the Peninsula, from 'Los Angeles North' to Mostly Open Bayfront, Foothills, Mountains and Coast," Committee for Green Foothills (CGF), *The Almanac*, December 18, 2002. Online at: http://www.greenfoothills.org/news/2002a/12-18-02_Almanac.html, 2003. (Accessed 12/20/05).
- _____, "Lennie Roberts Named to Women's Hall of Fame," 2003. Online at: www.almanacnews.com/morgue/2003/2003_03_05.lennie.html. (Accessed 3/1/06).
- Stienstra, Tom, "Gaze Out Over the Pacific Horizon," *San Francisco Examiner*, May 5, 1990.
- Svanevik, Michael and Shirley Burgett, "Herman Phleger: A Chameleon on Plaid," *San Mateo Times*, November 6, 1992.
- _____, "Coastside Pioneer Leaves Mark on County, State," *San Mateo County Times*, August 6, 1993.
- _____, "Judge Was a Favorite Even With Prisoners," *San Mateo Daily News*, September 6, 2004.
- _____, "Marines on Horseback," *San Mateo Daily News*, March 22, 2004.
- VanderWerf, Barbara, "Sanchez Adobe Last Link," *San Mateo County Times*, September 12, 1997.
- Wilson, Marshall, "Phleger Site Officially a Park Today," *The Times*, December 23, 1994.
- Woolley, Robert, "Coastside Grooms for Home, Industry Boom," *San Francisco Chronicle*, February 17, 1957.
- Workman, Bill, "Conservation Group to Buy Estate," *San Francisco Chronicle*, December 11, 1990.

National Park Service
U.S. Department of the Interior

GOLDEN GATE NATIONAL RECREATION AREA
Fort Mason, Building 201
San Francisco, CA 94123
(415) 561 - 4700