Temporary Fire Related Trail & Campground Closures

Updated 9-2-2015

National Park Service
U.S. Department of the Interior
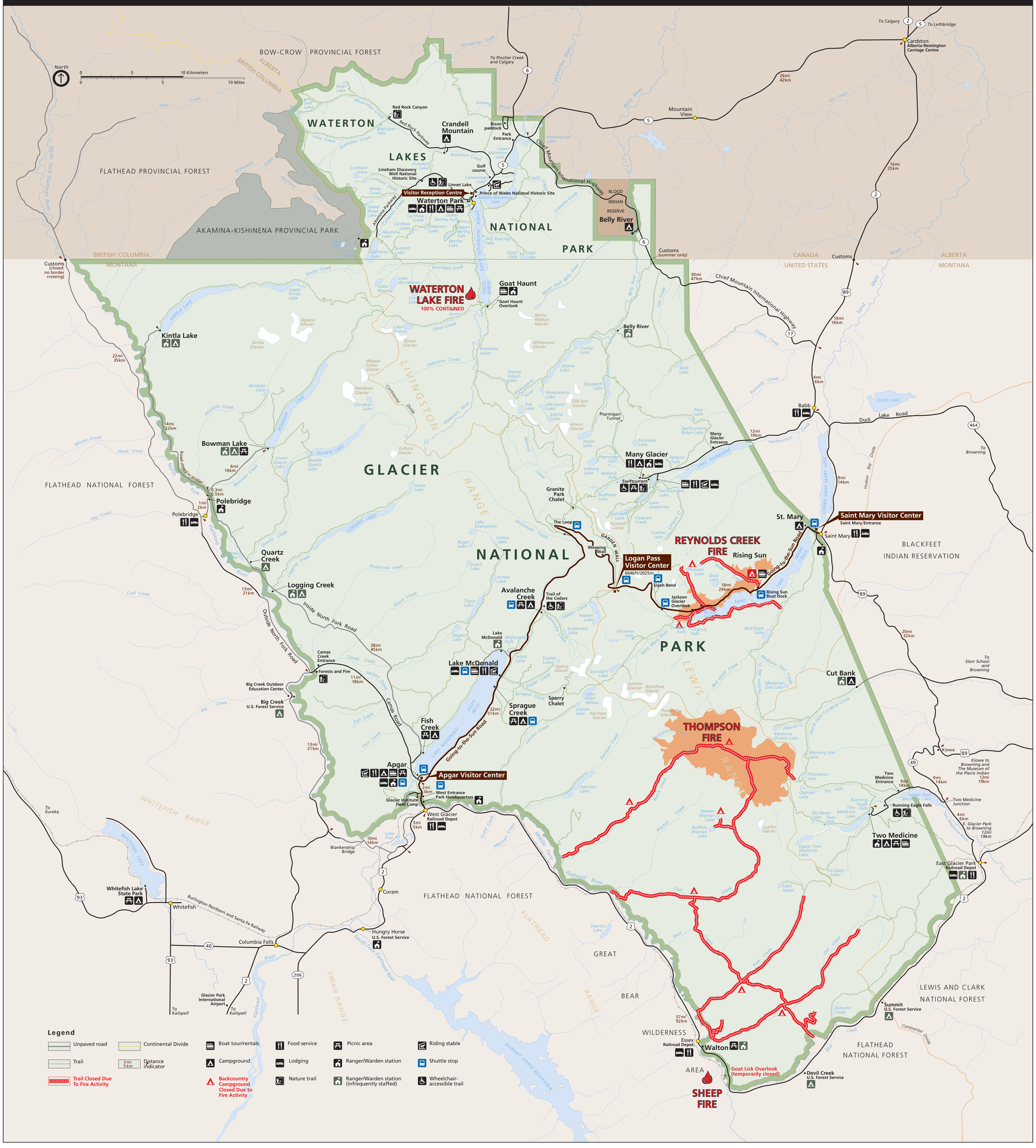
Glacier National Park