George Washington Birthplace National Monument

Natural Resources – Native Park Reptiles

Scientific Name	Common Name
Carphophis amoenus amoenus	Eastern Worm Snake
Coluber constrictor constrictor	**Northern Black Racer**
Diadophis punctatus edwardsii	Northern Ringneck Snake
Elaphe obsoleta obsoleta	Black Rat Snake
Lampropeltis getula getula	Eastern Kingsnake
Nerodia sipedon sipedon	**Northern Water Snake**
Storeria dekayi dekayi	Northern Brown Snake

Eumeces fasciatus	**Five-lined Skink**
Scincella lateralis	**Ground Skink**
Cnemidophorus sexlineatus sexlineatus	Eastern Six-lined Racerunner

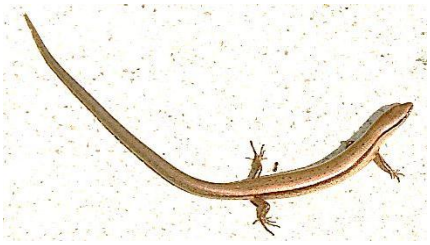

Chelydra serpentina	Snapping Turtle
Chrysemys picta picta	**Eastern Painted Turtle**
Malaclemys terrapin	**Diamondback Terrapin**
Pseudemys rubriventris	Red-bellied Turtle
Terrapene carolina carolina	Eastern Box Turtle
Kinosternon subrubrum subrubrum	**Eastern Mud Turtle**
Sternotherus odoratus	Common Musk Turtle

(Images are courtesy of the National Park Service and the U.S. Fish and Wildlife Service.)