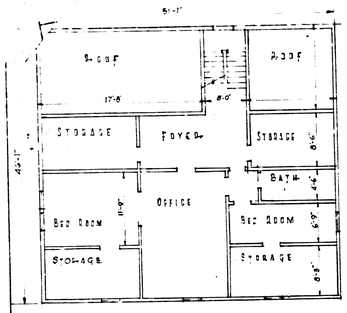

SECOND FLOOR

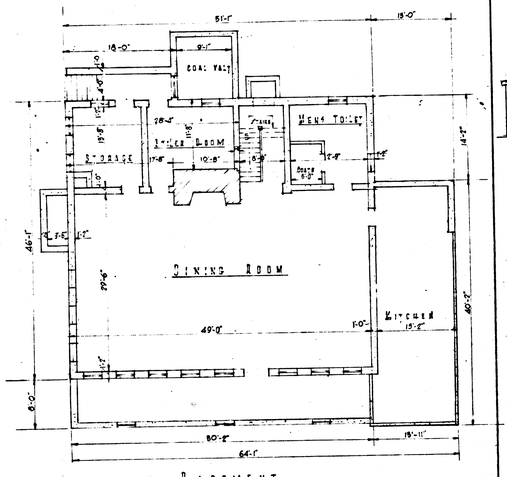

BASEMENT

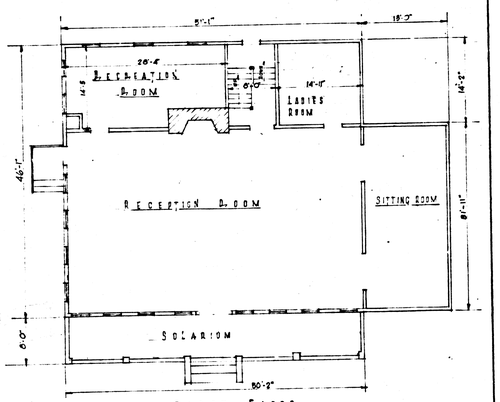

FIRST FLOOR

BLDG #109
1/8" = 1'-0"

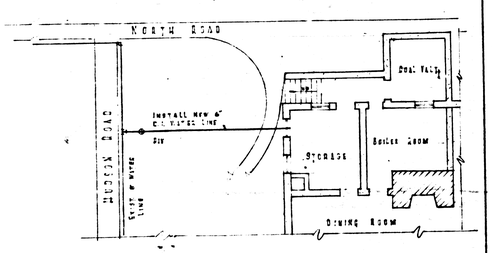

LOCATION

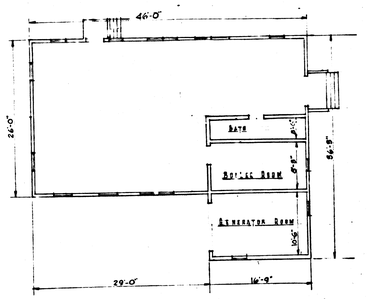

FLOOR PLAN BLDG T-34

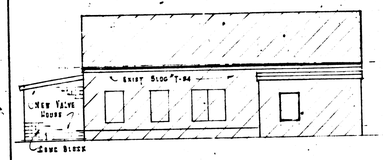

FRONT ELEVATION

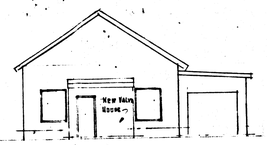

LEFT SIDE ELEVATION

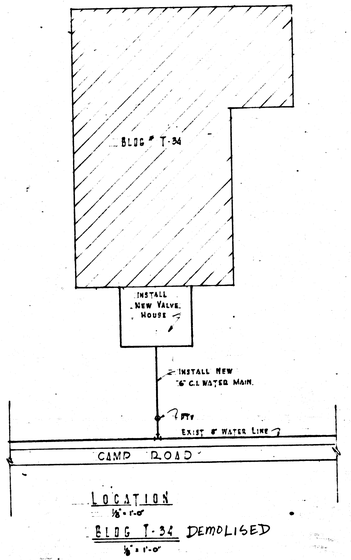

LOCATION
1/8" = 1'-0"

BLDG T-34 DEMOLISED
1/8" = 1'-0"

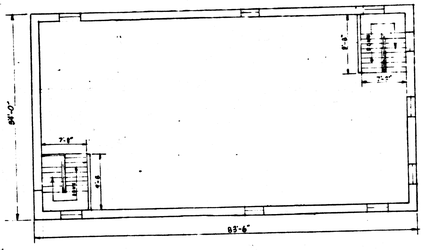

SECOND FLOOR

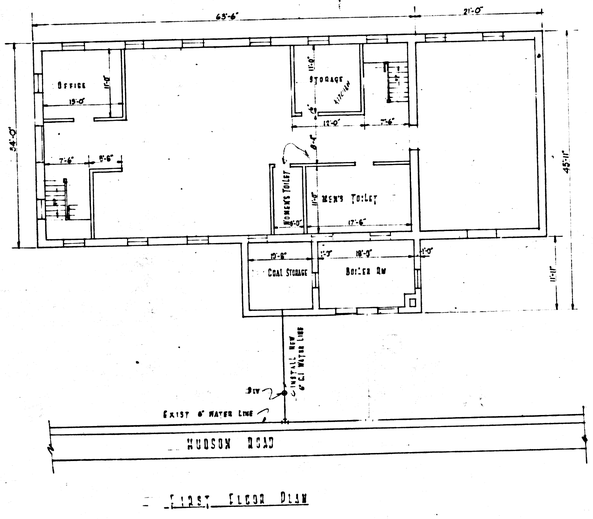

FIRST FLOOR PLAN

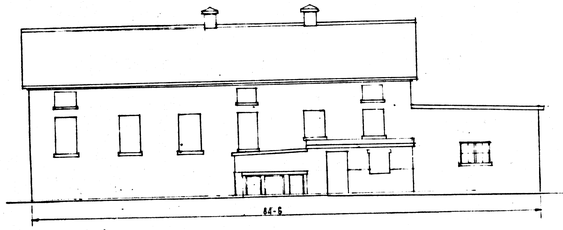

ELEVATION
1/8" = 1'-0"

BLDG #352 N.C.D.

NOTES

1. - BLDGS 15 & 80 WET TYPE SYSTEM
2. - BLDGS T-34 DRY TYPE SYSTEM
3. - SPRINKLERS SHALL BE INSTALLED TO HAVE A COMPLETE COVERAGE OF THE BLDG.
4. - BLDG T-34 CONTRACTOR TO CONSTRUCT CONC. BLOCK VALVE HOUSE, REQUIRED FOR CONTROL VALVES.
5. - BLDG. 15 AND 80. VALVES WILL BE LOCATED IN BASEMENT ROOM.
6. - THE CONTRACTOR AWARDED THE BID WILL SUBMIT SHOP DRAWINGS OF THE INSTALLATION, FOR APPROVAL
7. - SPRINKLERS WILL BE INSTALLED ACCORDING TO THE REQUIREMENTS OF NFPA & NBFU PHAMPHLETS NO 13 FOR STANDARD TYPE HEADS.

DEPARTMENT OF THE ARMY
FORT WADSWORTH S.I. N.Y.
OFFICE OF THE POST ENGINEER
FLOOR PLANS FOR THE INSTALLATION OF SPRINKLERS BLDGS 15 109 352 - [illegible] F.W.

DRAWN BY: [illegible]	H. C. BLUMM MAJ. C.E. POST ENGINEER	DATE: [illegible]
CHECKED BY: [illegible]	DWN NO - 3532-26	

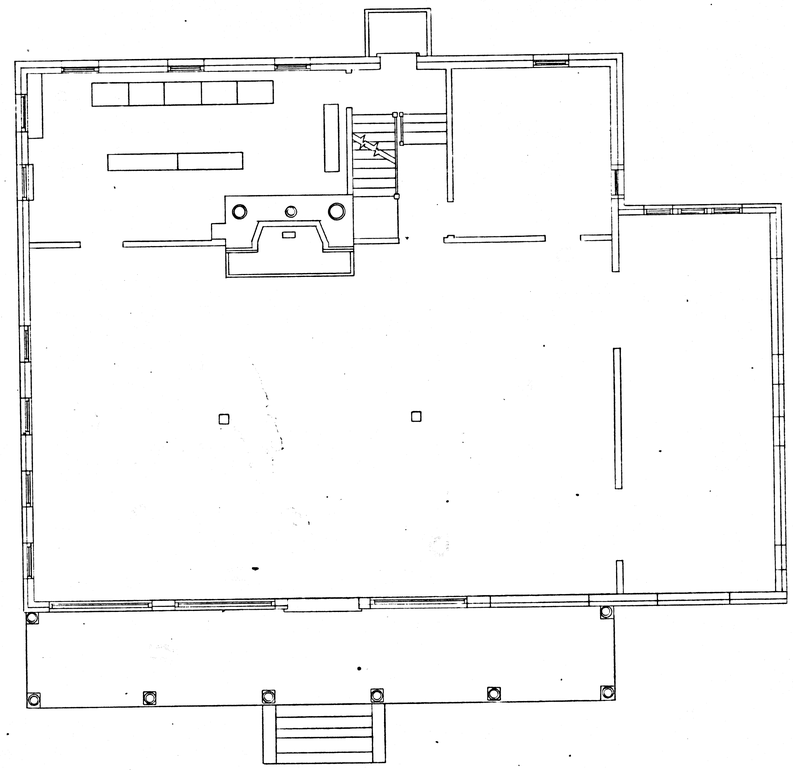

SYMBOL	DESCRIPTION	DATE	BY
	REVISIONS		

DEPARTMENT OF THE ARMY
FORT HAMILTON
BROOKLYN, NEW YORK 11252
OFFICE OF THE POST ENGINEERS

DRAWN BY: S.J. DRESSLER	BLDG. 109 FIRST FLOOR
CHECKED BY:	
REVIEWED BY:	
APPROVED: DATE: 8-14-68	
SCALE:	SHEET NO: 04
	DWG. NO.

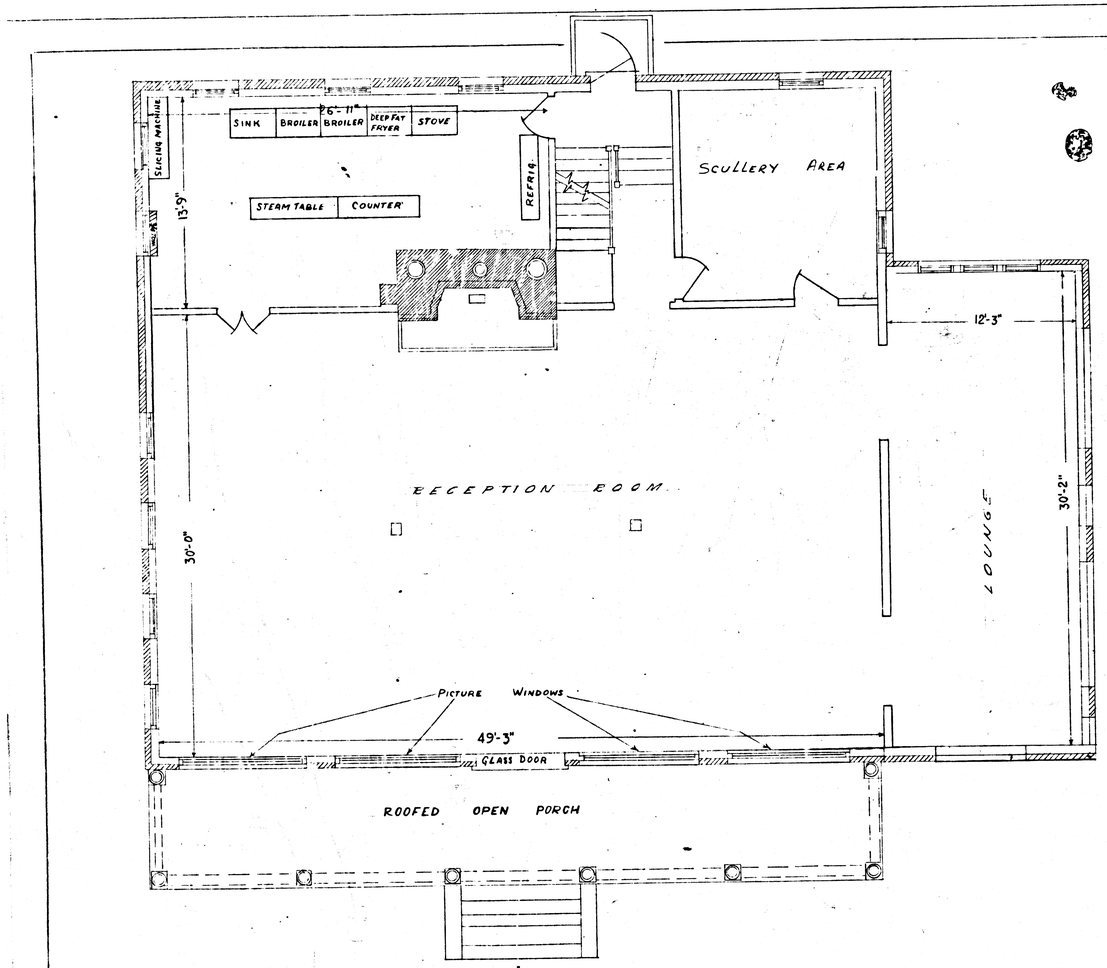

SYMBOL	DESCRIPTION	DATE	APPROVAL
	REVISIONS		

DEPARTMENT OF THE ARMY
FORT WADSWORTH, N. Y.
OFFICE OF THE POST ENGINEER

DRAWN BY: F.M.
DATE: 23-OCT-59
CHECKED BY
CONCURRENCE
POST ENGINEER

OFFICERS' CLUB - BLDG 15
NEW 109
FIRST FLOOR PLAN

APPROVED
POST COMMANDER
DATE

SCALE: 1/4" = 1'
PROJECT NR.:
SHEET 2 OF 3

DRAWING NUMBER
3200-22
FILE NR: 1-4

24X

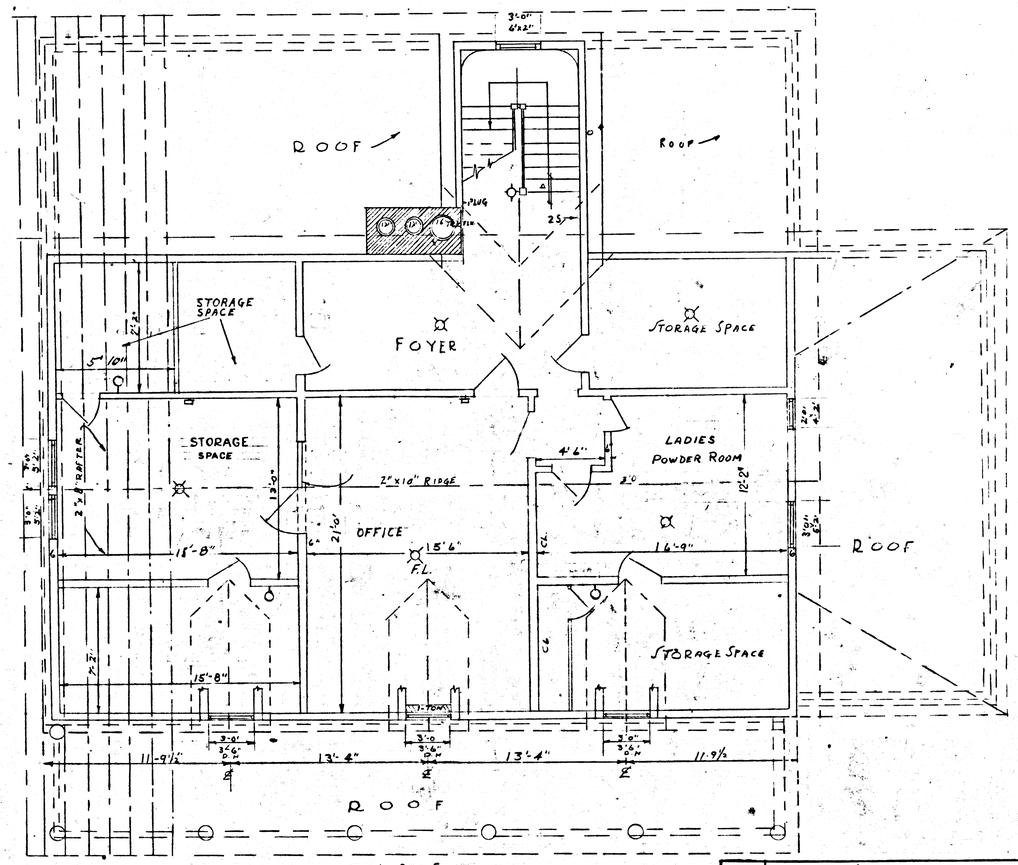

SYMBOL	DESCRIPTION	DATE	APPROVAL
	REVISIONS		

DEPARTMENT OF THE ARMY
FORT WADSWORTH, N. Y.
OFFICE OF THE POST ENGINEER

DRAWN BY: F. M.
DATE: 23-OCT-59
CHECKED BY
CONCURRENCE
POST ENGINEER

OFFICERS' CLUB - BLDG 15
NEW 109
ATTIC & ROOF PLAN

APPROVED _____ DATE _____
POST COMMANDER

SCALE: 1/4" = 1'
PROJECT NO.
SHEET 3 OF 3

DRAWING NUMBER
3200-22
FILE NO. 1-4

24X

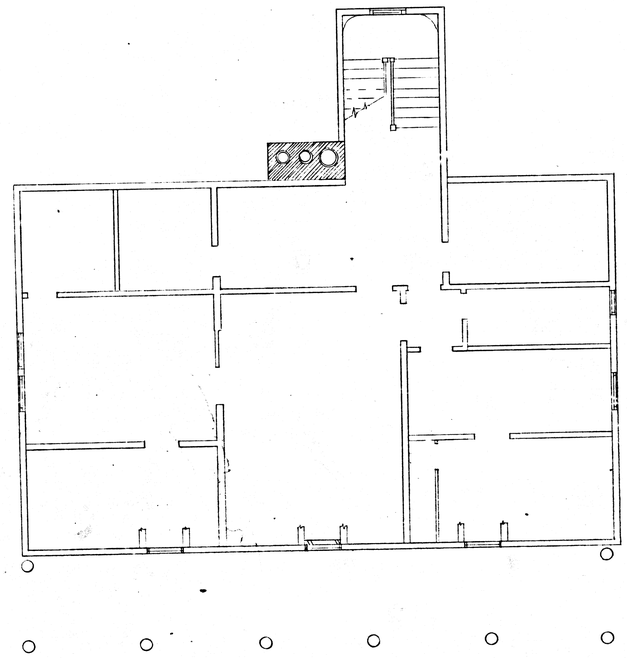

SYMBOL	DESCRIPTION	DATE	BY

REVISIONS

DEPARTMENT OF THE ARMY
FORT HAMILTON
BROOKLYN, NEW YORK 11252
OFFICE OF THE POST ENGINEERS

DRAWN BY CHARLES SCHNABOLK	FORT WADSWORTH
CHECKED BY	BLDG. 109
REVIEWED BY	ATTIC
APPROVED DATE 8/14/68	
SCALE 1/4"=1'	SHEET NO 3 OF 3
	DWG. NO.

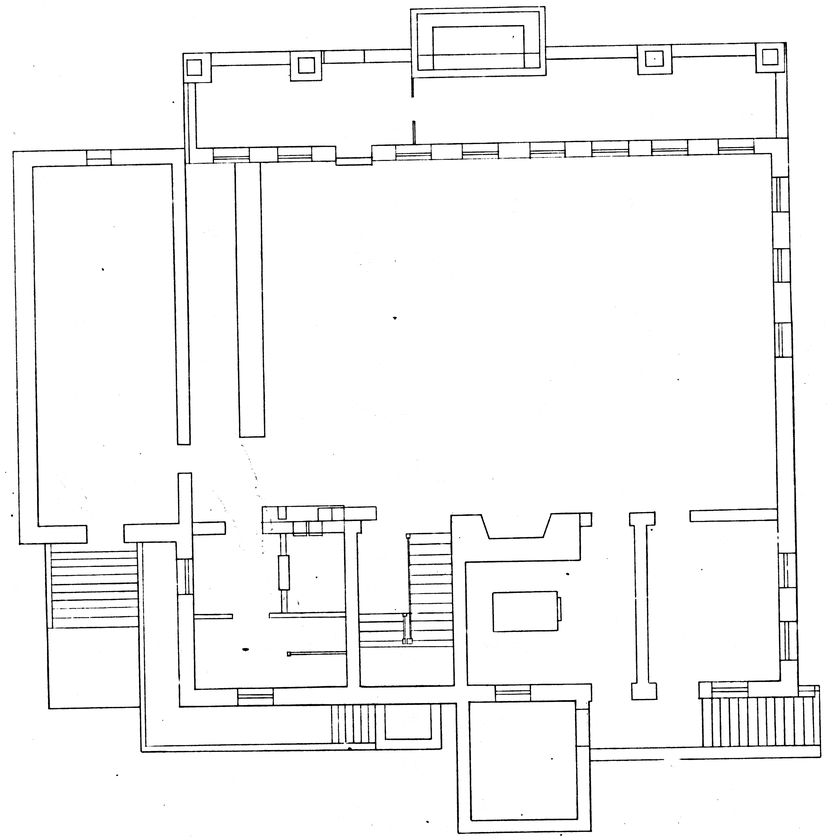

SYMBOL	DESCRIPTION	DATE	BY

REVISIONS

DEPARTMENT OF THE ARMY
FORT HAMILTON
BROOKLYN, NEW YORK 11252
OFFICE OF THE POST ENGINEERS

DRAWN BY: [illegible]	BLDG 109 F.W. BASEMENT
CHECKED BY:	
REVIEWED BY:	
APPROVED: DATE: 8/14/68	
SCALE:	SHEET NO. OF
	DWG. NO.

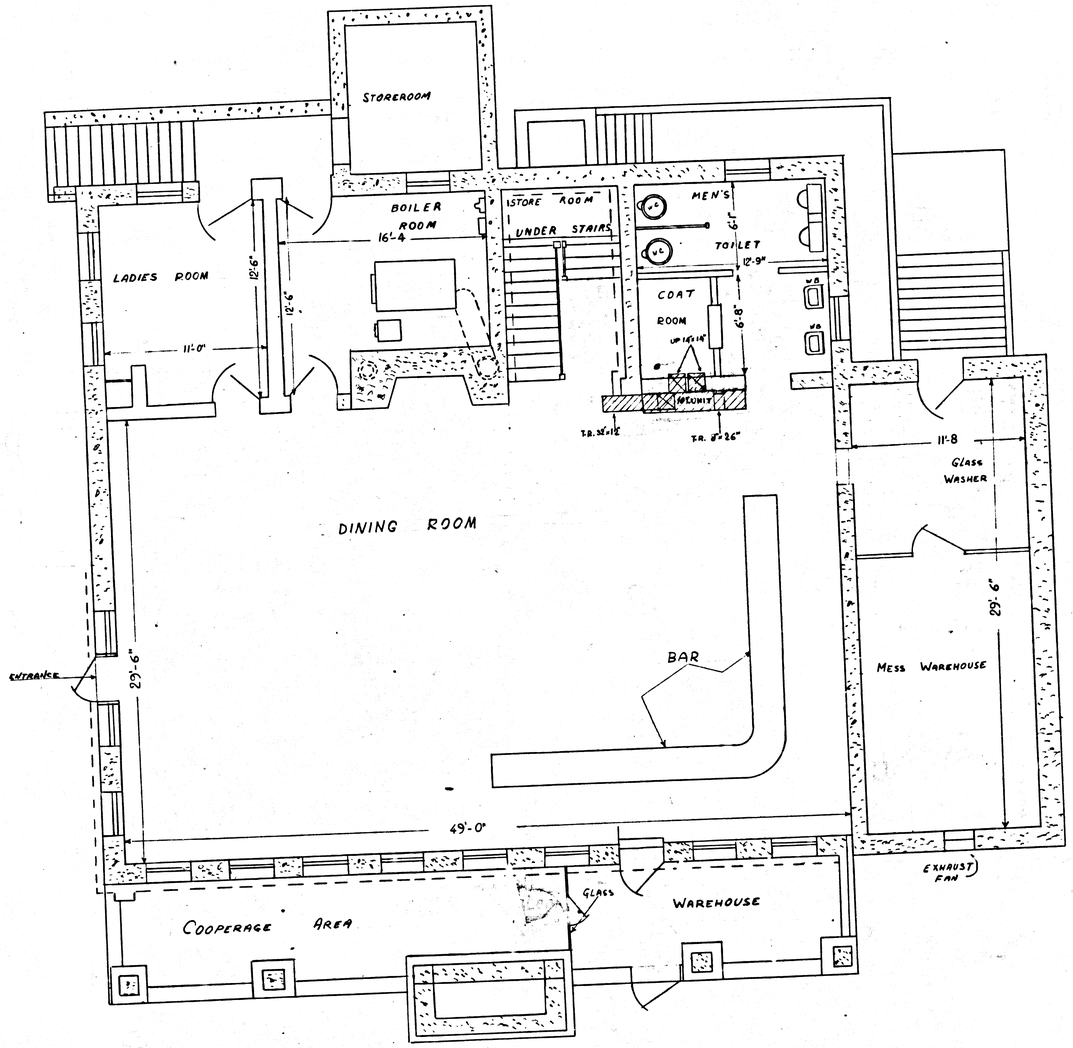

SYMBOL	DESCRIPTION REVISIONS	DATE	APPROVAL

DEPARTMENT OF THE ARMY
FORT WADSWORTH, N. Y.
OFFICE OF THE POST ENGINEER

DRAWN BY: F.M. DATE: 23-Oct-59	OFFICERS' CLUB BLDG 15 NEW 109
CHECKED BY	BASEMENT PLAN
CONCURRENCE	
POST ENGINEER	DATE
APPROVED POST COMMANDER	
SCALE: 1/4" = 1'	DRAWING NUMBER 3200-22
PROJECT NR.: SHEET 1 OF 3	FILE NR.: 1-4

24X