National Capital Region
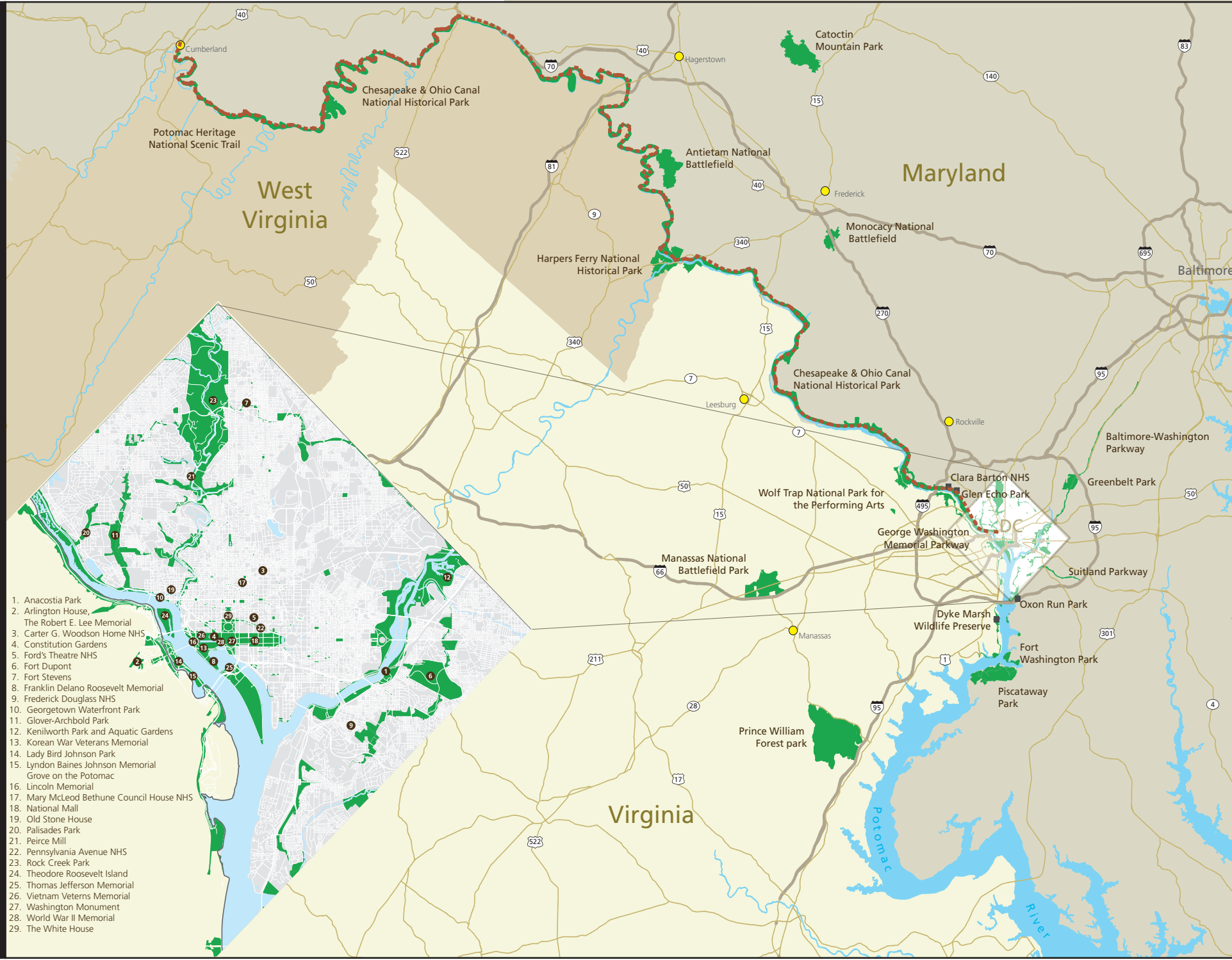
National Park Service
US Department of the Interior