Flight 93 National Memorial Land Aquisition Status
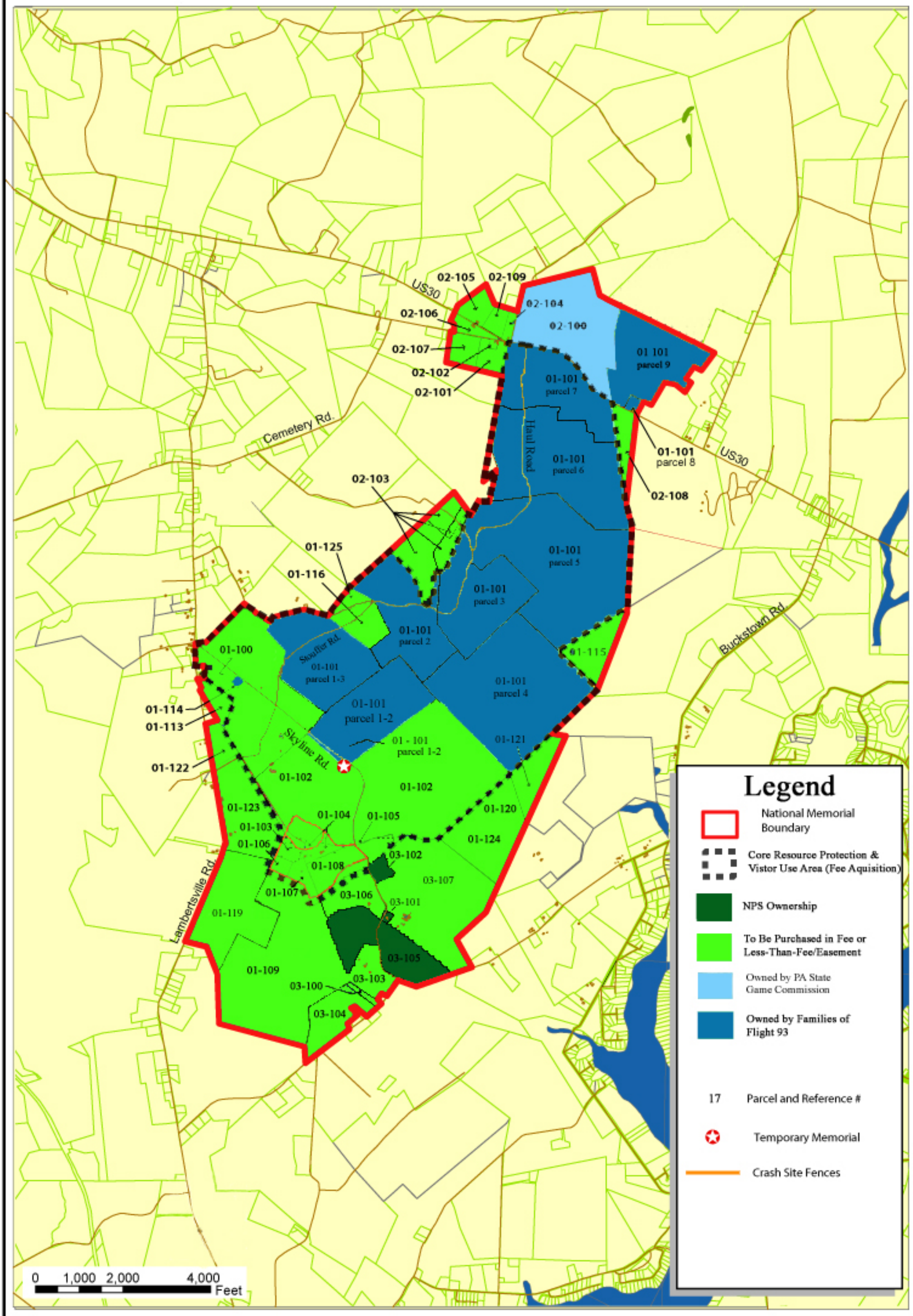
November 2008