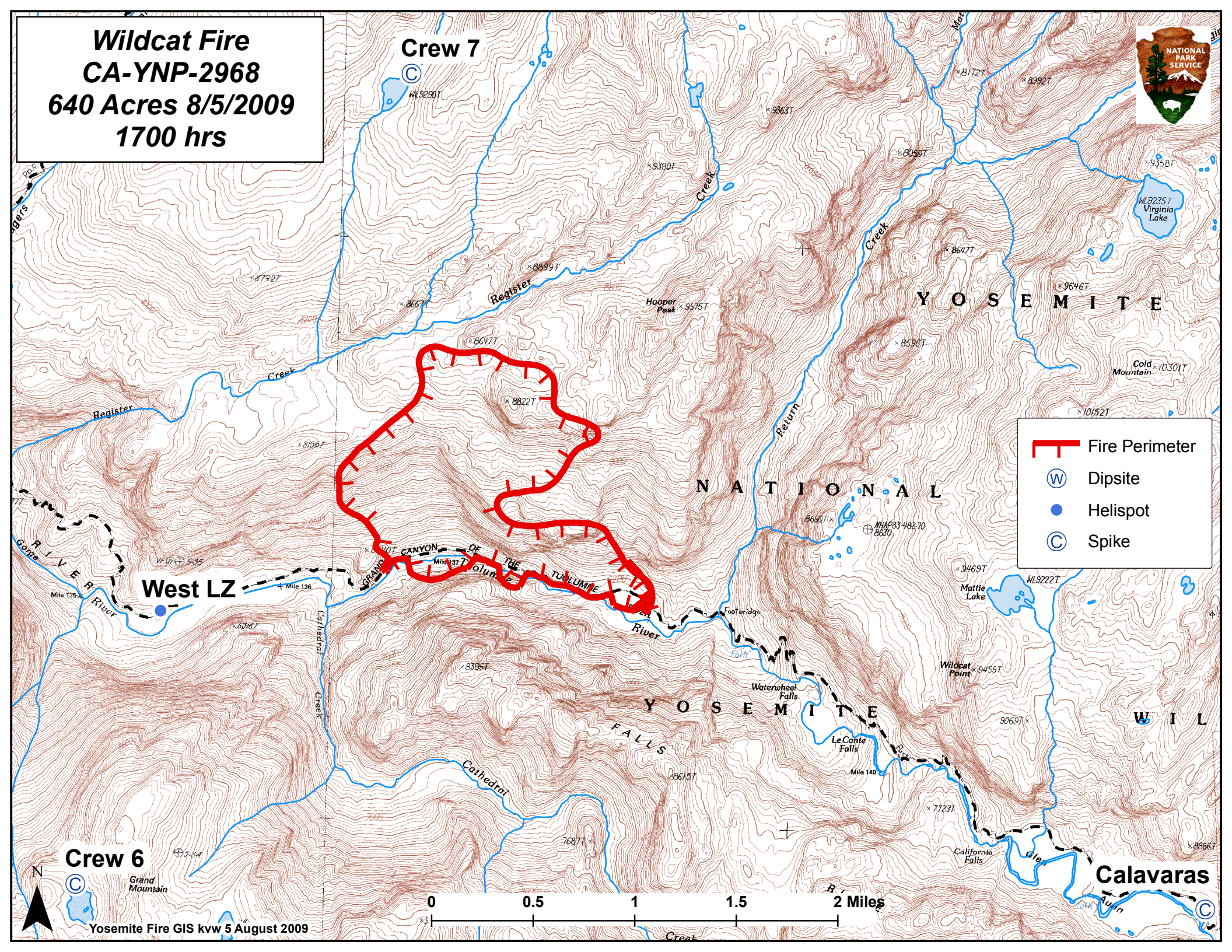

Wildcat Fire
CA-YNP-2968
640 Acres 8/5/2009
1700 hrs
Crew 7
West LZ
Crew 6
Calavaras
Fire Perimeter
Dipsite
Helispot
Spike
YOSEMITE NATIONAL
YOSEMITE
Register Creek
Return Creek
Cathedral Creek
Cathedral Falls
Hooper Peak
Virginia Lake
Cold Mountain
Mattie Lake
Wildcat Point
Waterwheel Falls
Le Conte Falls
California Falls
Grand Mountain
Footbridge
Mile 135
Mile 136
Mile 137
Mile 140
0
0.5
1
1.5
2 Miles
N
Yosemite Fire GIS kvw 5 August 2009