Sequoia and Kings Canyon National Parks
Sequoia National Forest

Sheep Fire - 7 SEPT

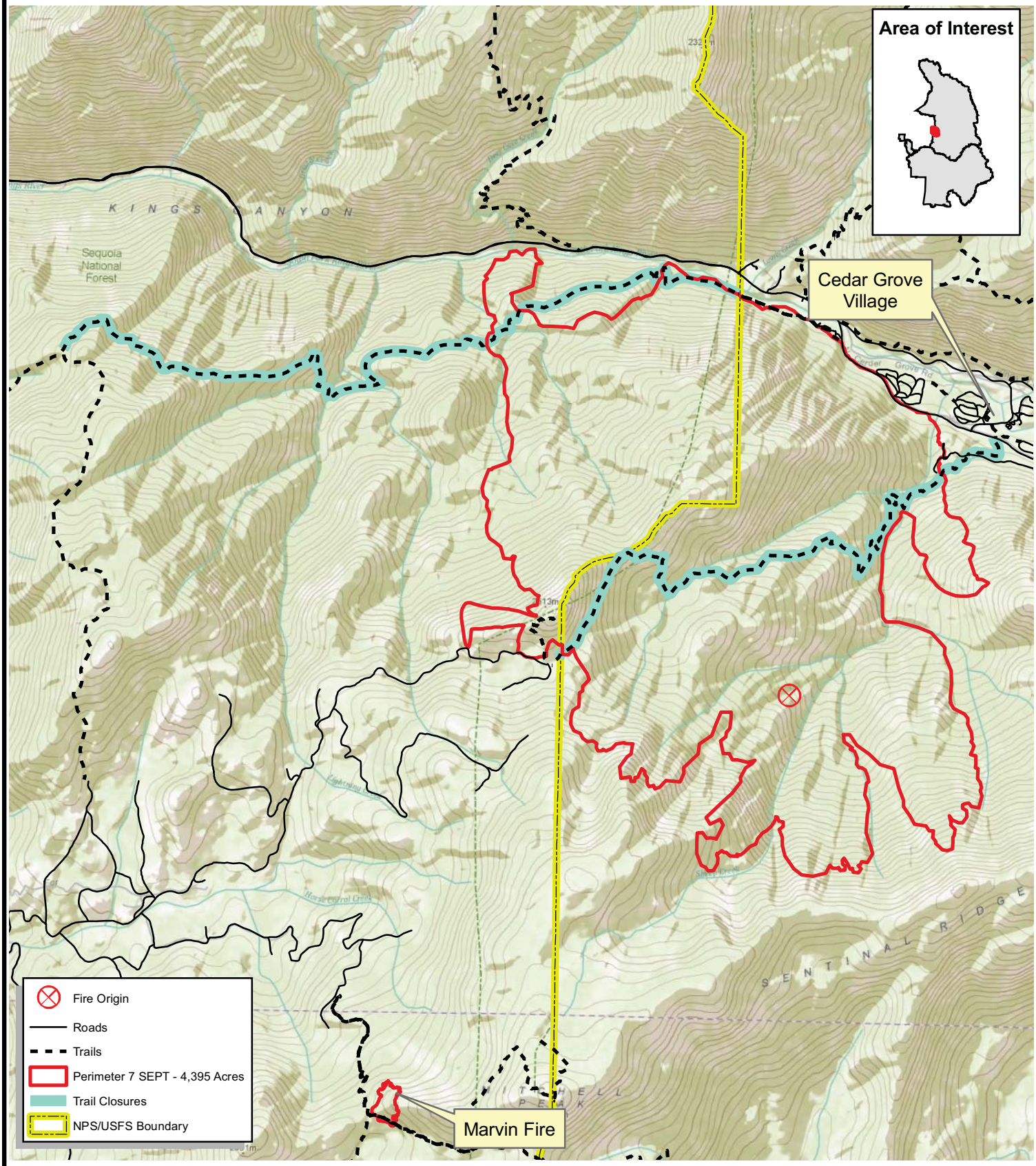

Produced by NPS (kf), 9/07/2010