Trout Creek Fire (218)

5,862 Acres (Last mapped by NPS 08/19/05)

Alaska Region
National Park Service
U. S. Department of the Interior

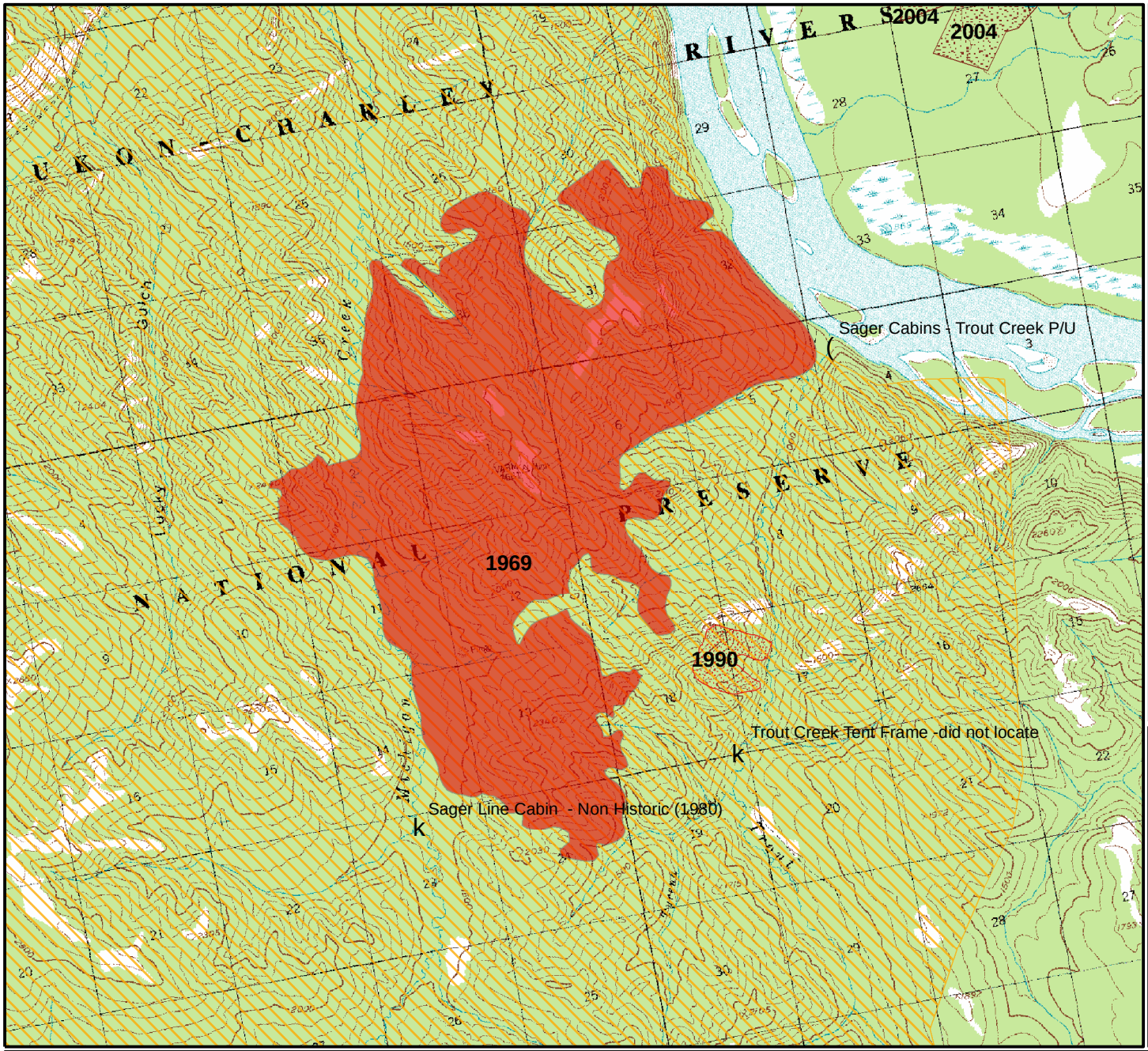

Legend

Preserve Outline- YUCH

Fires- Historic Wildland Fire Perimeters 1950-2004

YEAR_

- 1950 - 1959
- 1960 - 1969
- 1970 - 1979
- 1980 - 1989
- 1990 - 1999
- 2000 - 2004

Fire Management Options- 2005

- Critical
- Full
- Limited
- Modified
- Unplanned
- Trout Creek Perimeter 08/19/05

Acres
5,862

National Park Service
Alaska Eastern Parklands
Fire Management

0 0.2 0.4 0.8 1.2 1.6 Miles

4

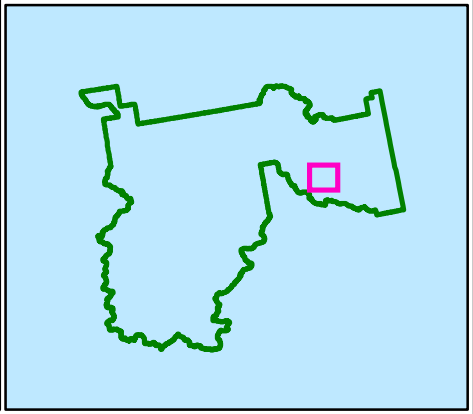

08/20/05 1100 hrs