Trout Creek Fire (Last Mapped NPS 07/01/05)

Alaska Region
National Park Service
U. S. Department of the Interior

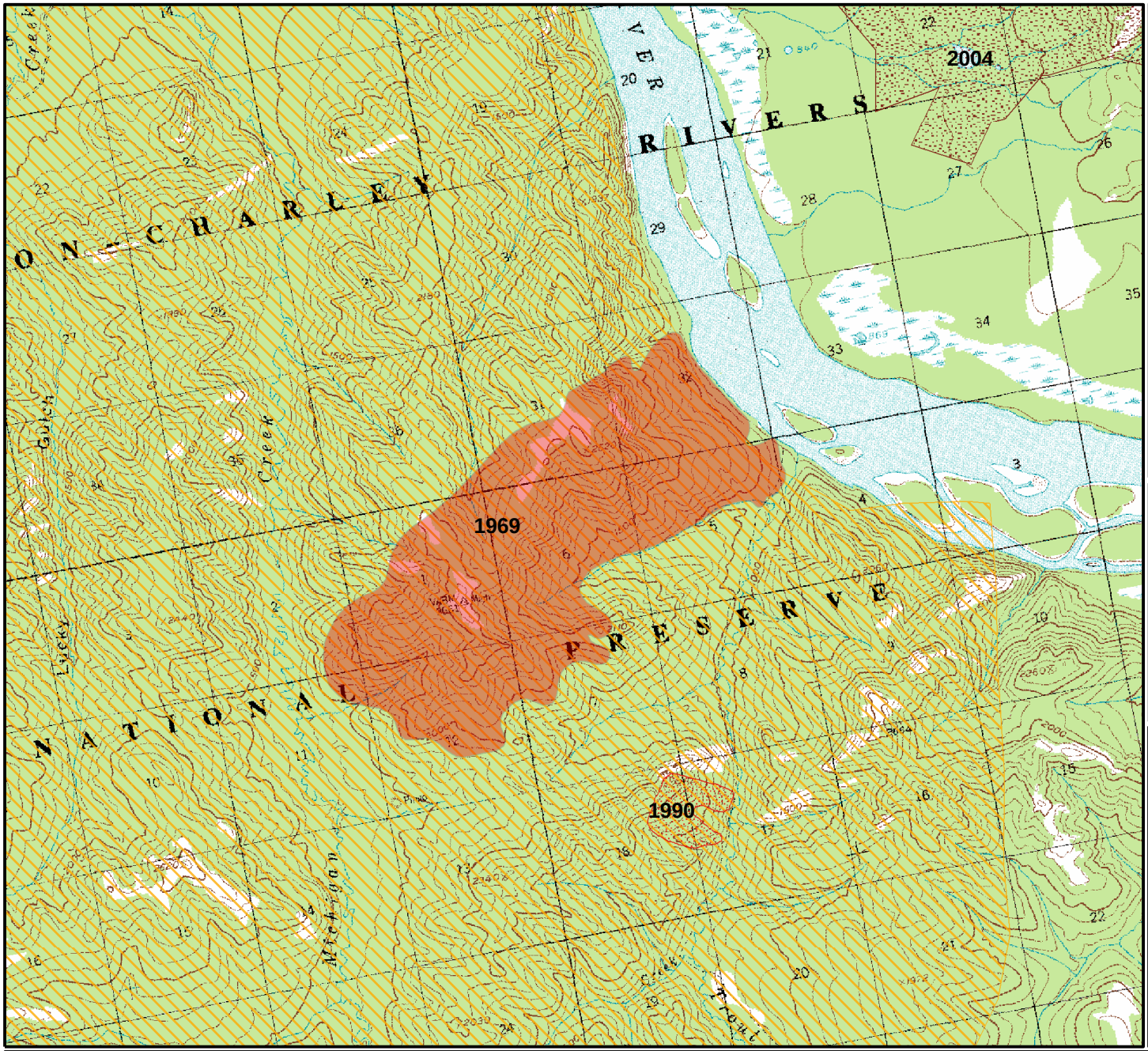

Legend

trout creek 07/01/05 Perimeter

Acres
2,432

Fires- Historic Wildland Fire Perimeters 1950-2004

YEAR_

- 1950 - 1959
- 1960 - 1969
- 1970 - 1979
- 1980 - 1989
- 1990 - 1999
- 2000 - 2004

Fire Management Options- 2005

- Critical
- Full
- Limited
- Modified
- Unplanned
- Preserve Outline- YUCH

National Park Service
Alaska Eastern Parklands
Fire Management

0 0.25 0.5 1 1.5 2 Miles

4

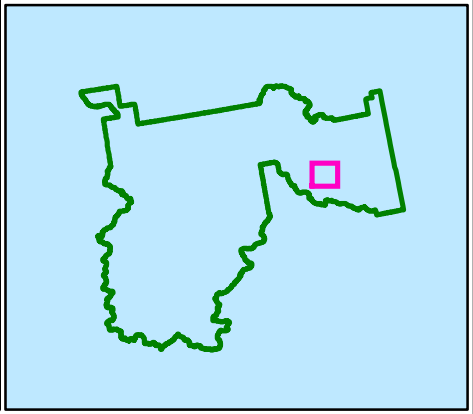

07/01/05 1600 hrs