Reed River Fire #545 (B2L9)

7/31/05 380 acres-mapped by Galena aircraft 114MN (7/30/05 recon reported 500 acres)

National Park Service
U.S. Department of the Interior

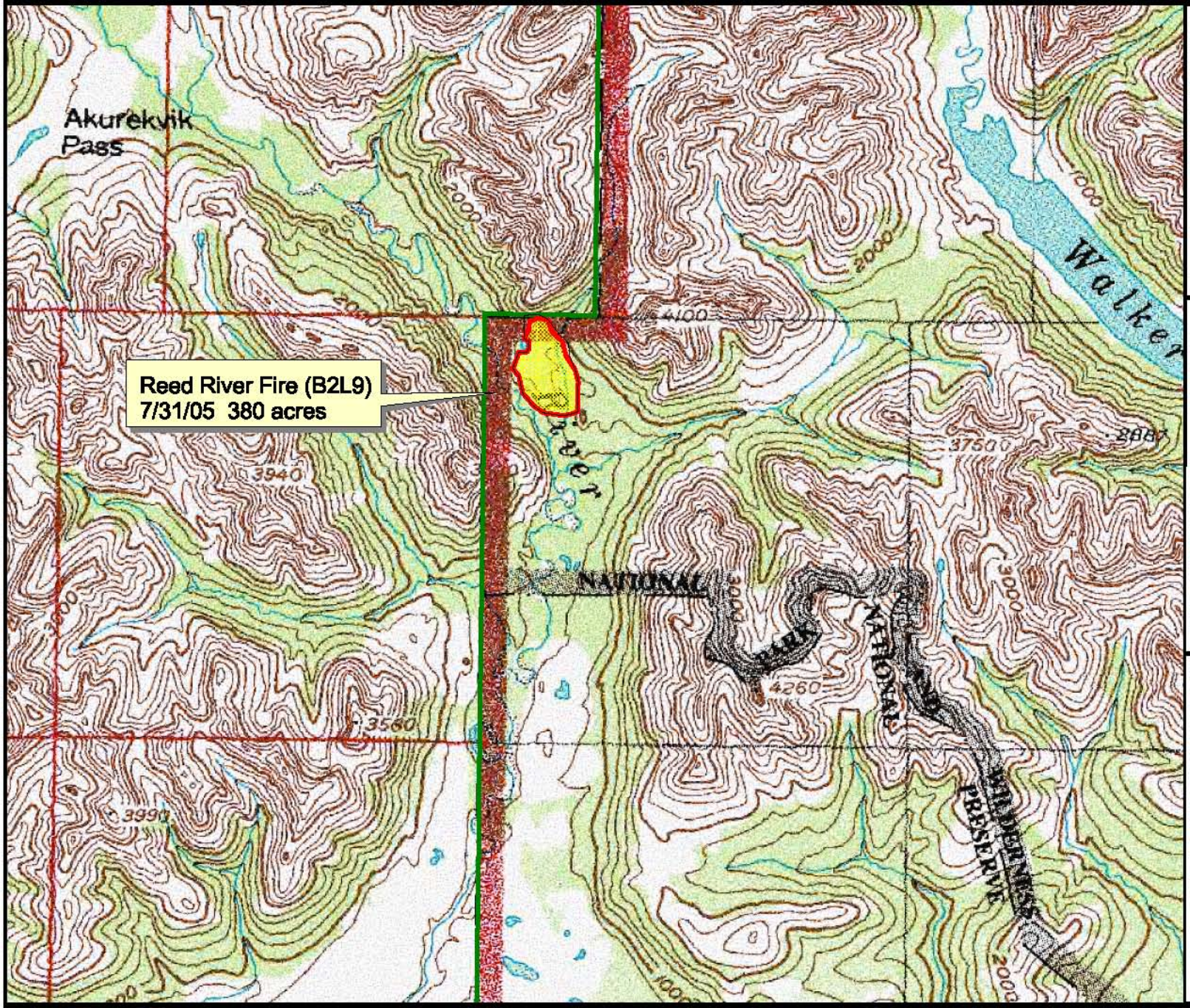

Fire Mgmt.Options 2005

- Critical
- Full
- Limited
- Modified
- Unplanned

Map Location

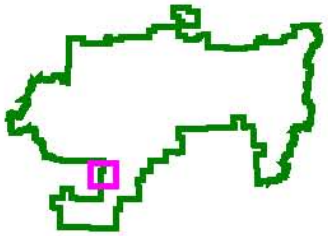

National Park Service
Alaska Eastern Parklands
Fire Management

0.75 0 0.75 1.5 2.25 Miles

1 : 125,009 1 inch = 1.97 miles

August 1, 2005