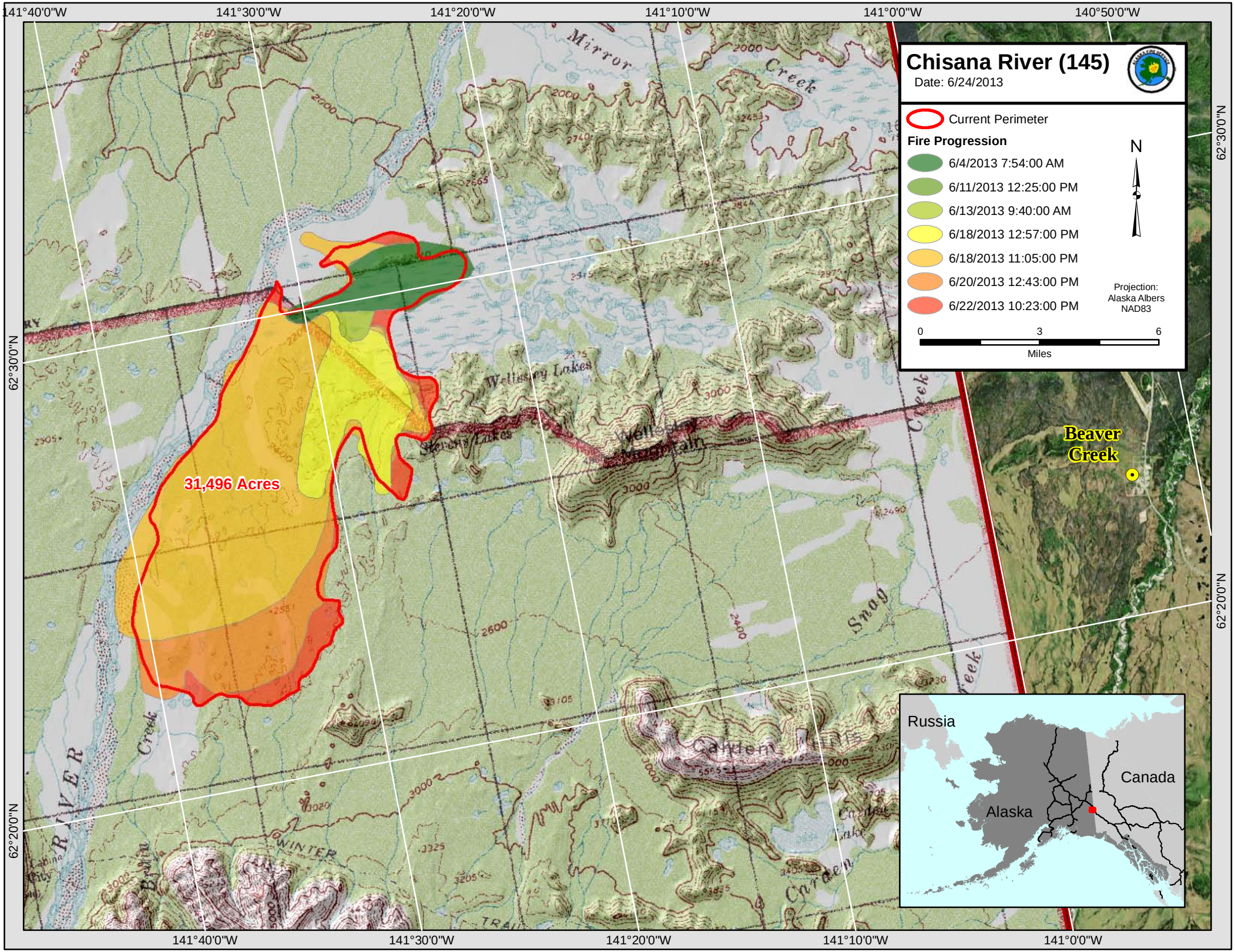

Chisana River (145)
Date: 6/24/2013
Current Perimeter
Fire Progression
6/4/2013 7:54:00 AM
6/11/2013 12:25:00 PM
6/13/2013 9:40:00 AM
6/18/2013 12:57:00 PM
6/18/2013 11:05:00 PM
6/20/2013 12:43:00 PM
6/22/2013 10:23:00 PM
N
Projection:
Alaska Albers
NAD83
0
3
6
Miles
31,496 Acres
Beaver Creek
Russia
Canada
Alaska
141°40'0"W
141°30'0"W
141°20'0"W
141°10'0"W
141°0'0"W
140°50'0"W
62°30'0"N
62°20'0"N