Kokumpat (#342) and Pahl River Fire (#178): July 08, 2012

Gates of the Arctic National Park and Preserve

Alaska Region
National Park Service
U.S. Department of the Interior

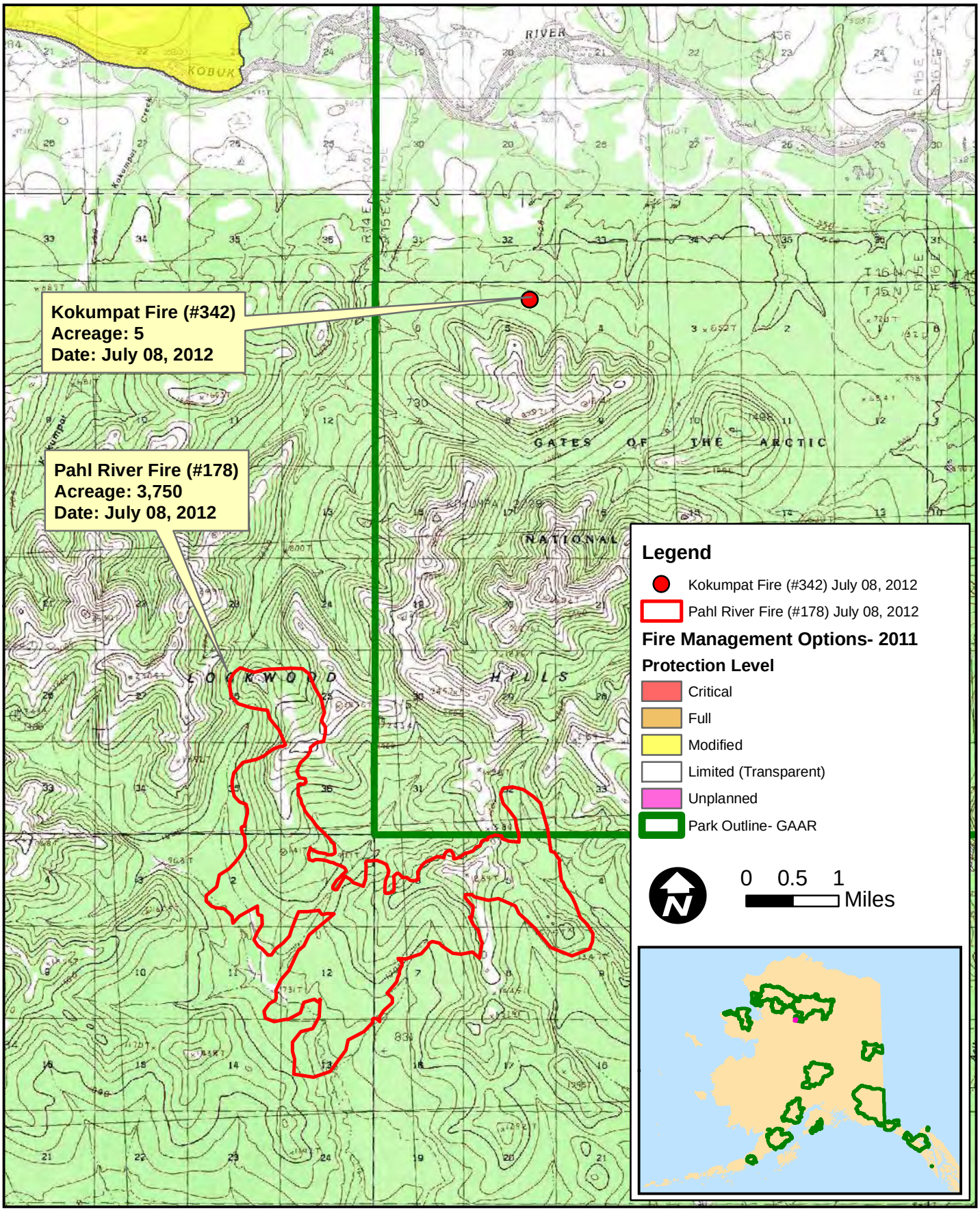

Path: I:\OPERATIONS\2012 Field Season\INCIDENTS\Fires 191 and 178\GIS\Projects\20120708_Pahl_178_Kokumpat_342_Working_Map.mxd

Date: 7/10/2012