Netkatke #2 Fire #317

Kobuk National Park, 7/4/2012

Alaska Region
National Park Service
U.S. Department of the Interior

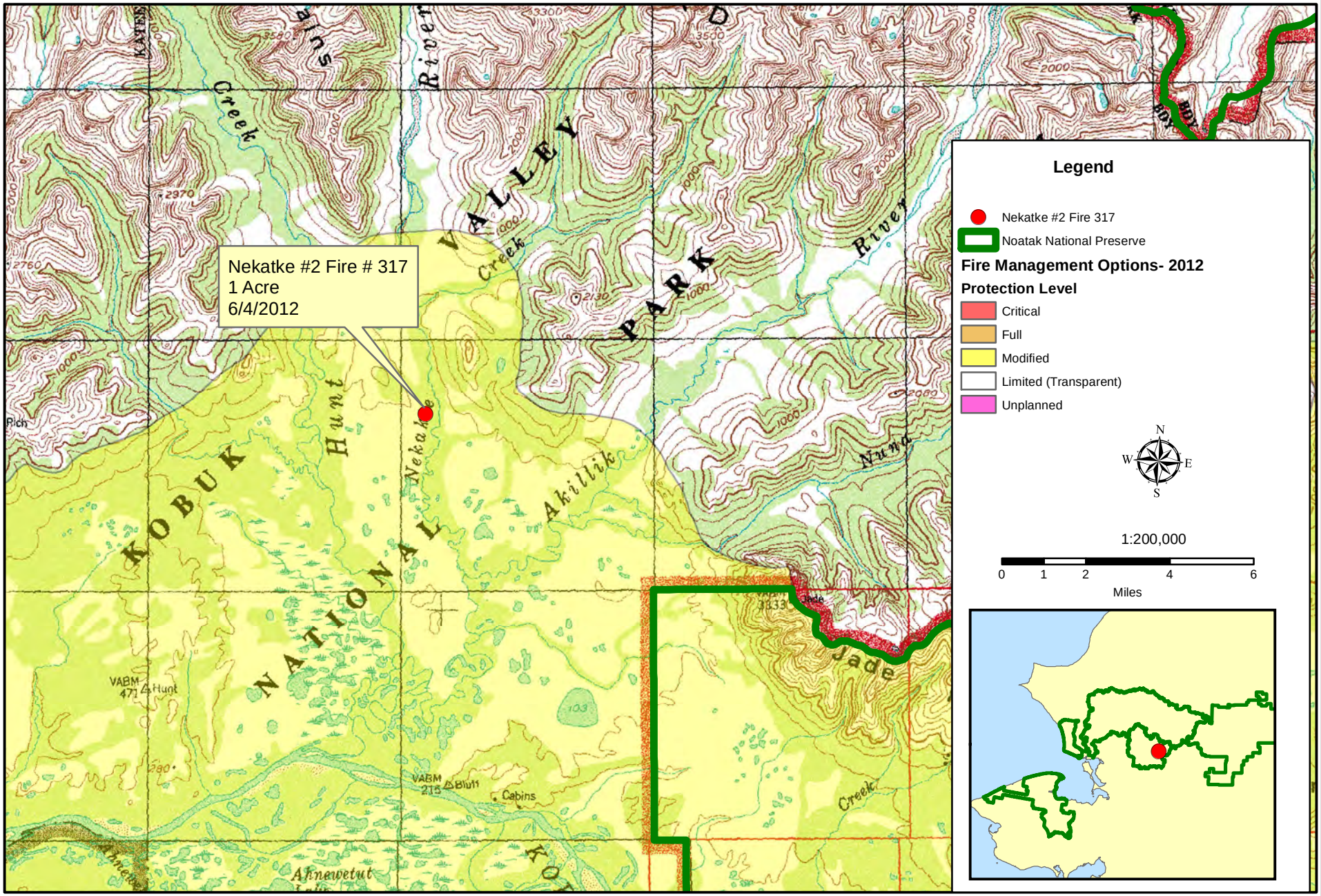

Path: T:\ResMgmt\Fire\2012 FY\Fire-Fuels Reporting (GIS)\INCIDENTS\KOVA\317_Nekatke_2\Maps\20120704_1600_Nekatke_2_AK-KOP-317_Barnes_Public.mxd

Created 7.4.2012