Kungiakrok Creek Fire # 321

Noatak National Preserve, 7/4/2012

Alaska Region
National Park Service
U.S. Department of the Interior

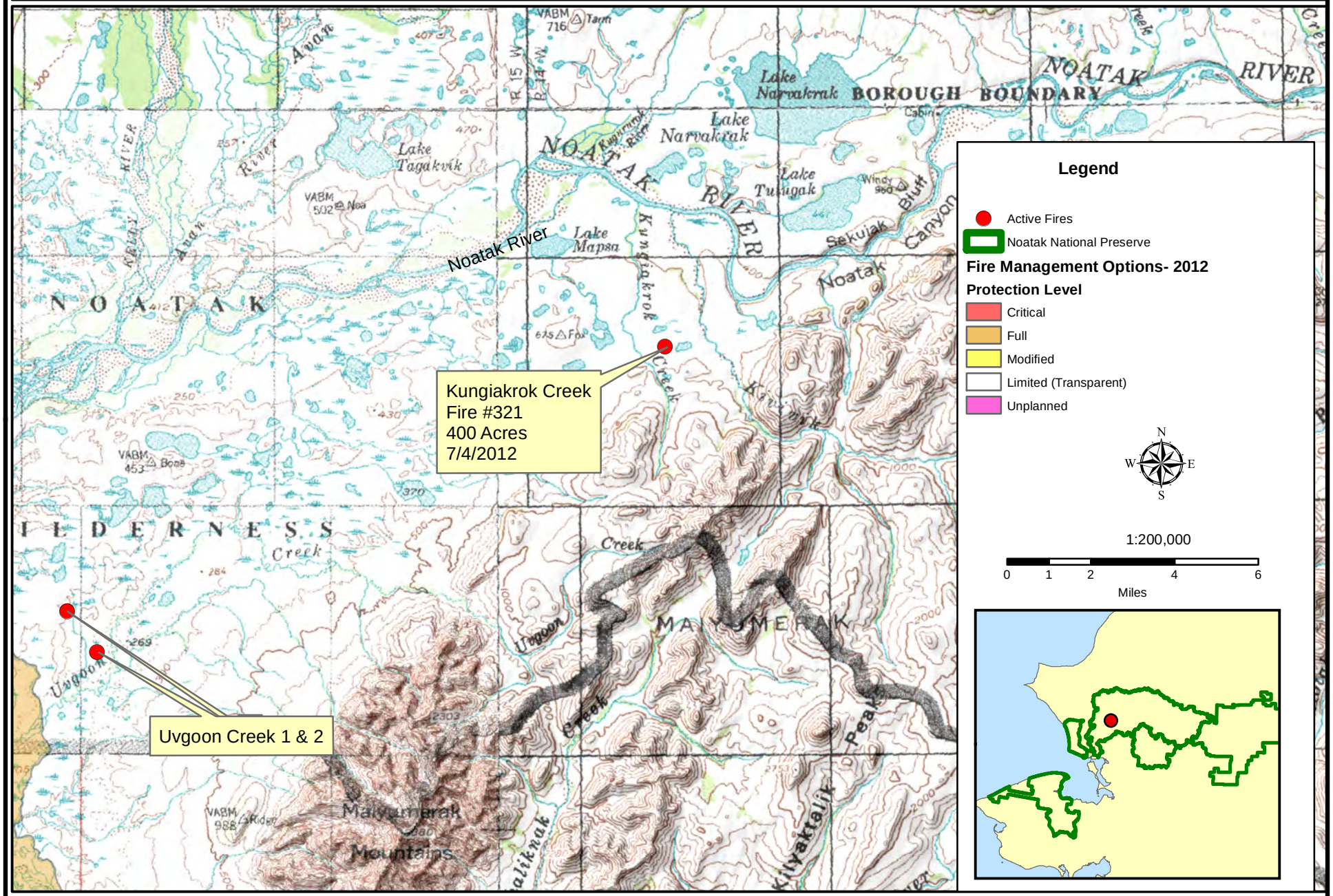

Path: T:\ResMgmt\Fire\2012 FY\Fire-Fuels Reporting (GIS)\INCIDENTS\NOAT\318_Uvgoon_Creek_1\Maps\20120704_1600_KungiakrokCreek_AK-NOP-321_Flanagan_Public.mxd

Created 7.4.2012