Kitlik River Fire, #171

June 9, 2012, Kobuk Valley National Park, 51 Acres

Alaska Region
National Park Service
U.S. Department of the Interior

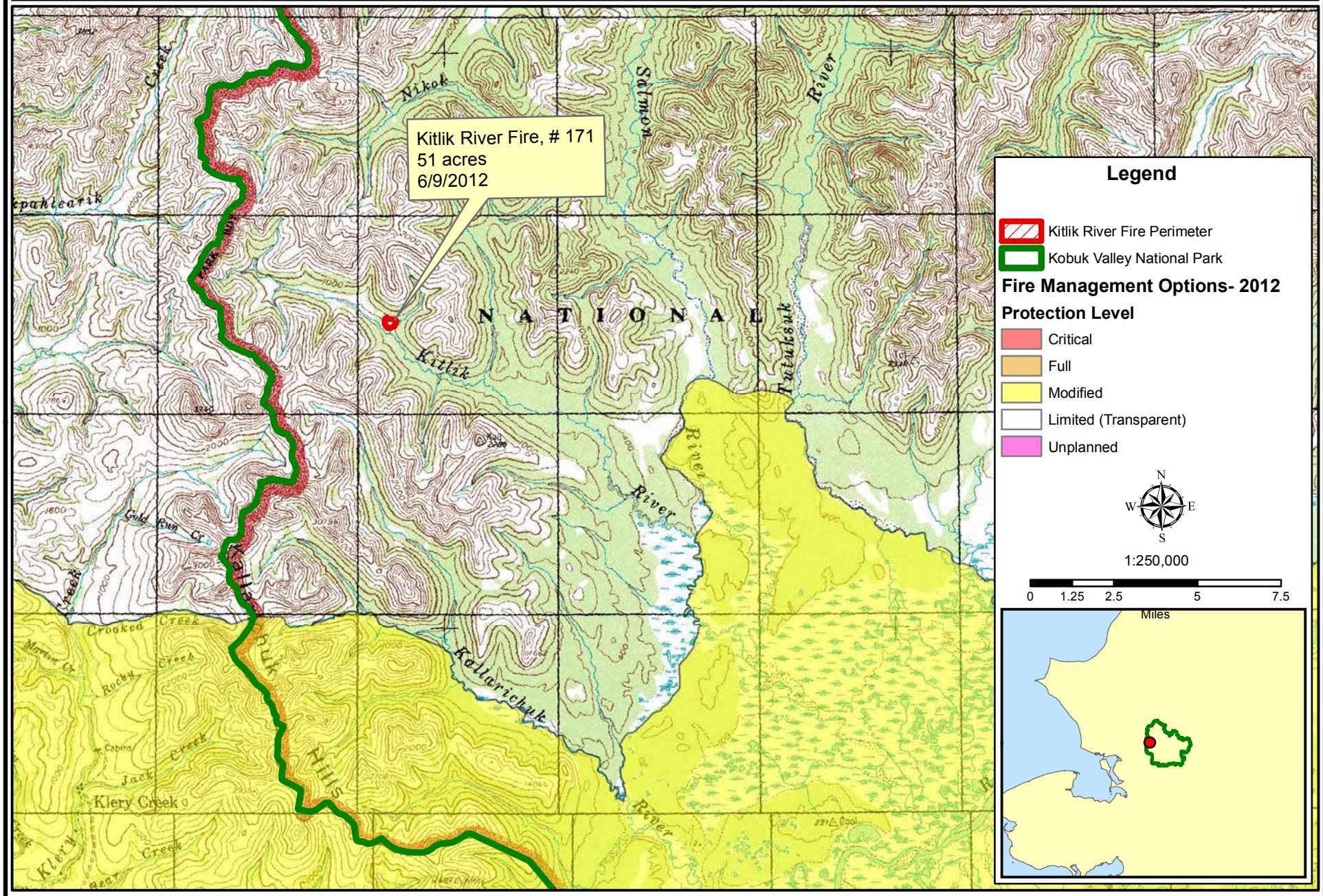

Path: T:\ResMgmt\Fire\2012 FY\Fire-Fuels Reporting (GIS)\INCIDENTS\KOVA\171_Kitlik_River\Maps\20120610_Kitlik_River_171_PublicMap.mxd

Created 6.10.2012