Silvia Creek Fire (#352); June 8, 2010

Yukon-Charley Rivers National Preserve

Alaska Region
National Park Service
U. S. Department of the Interior

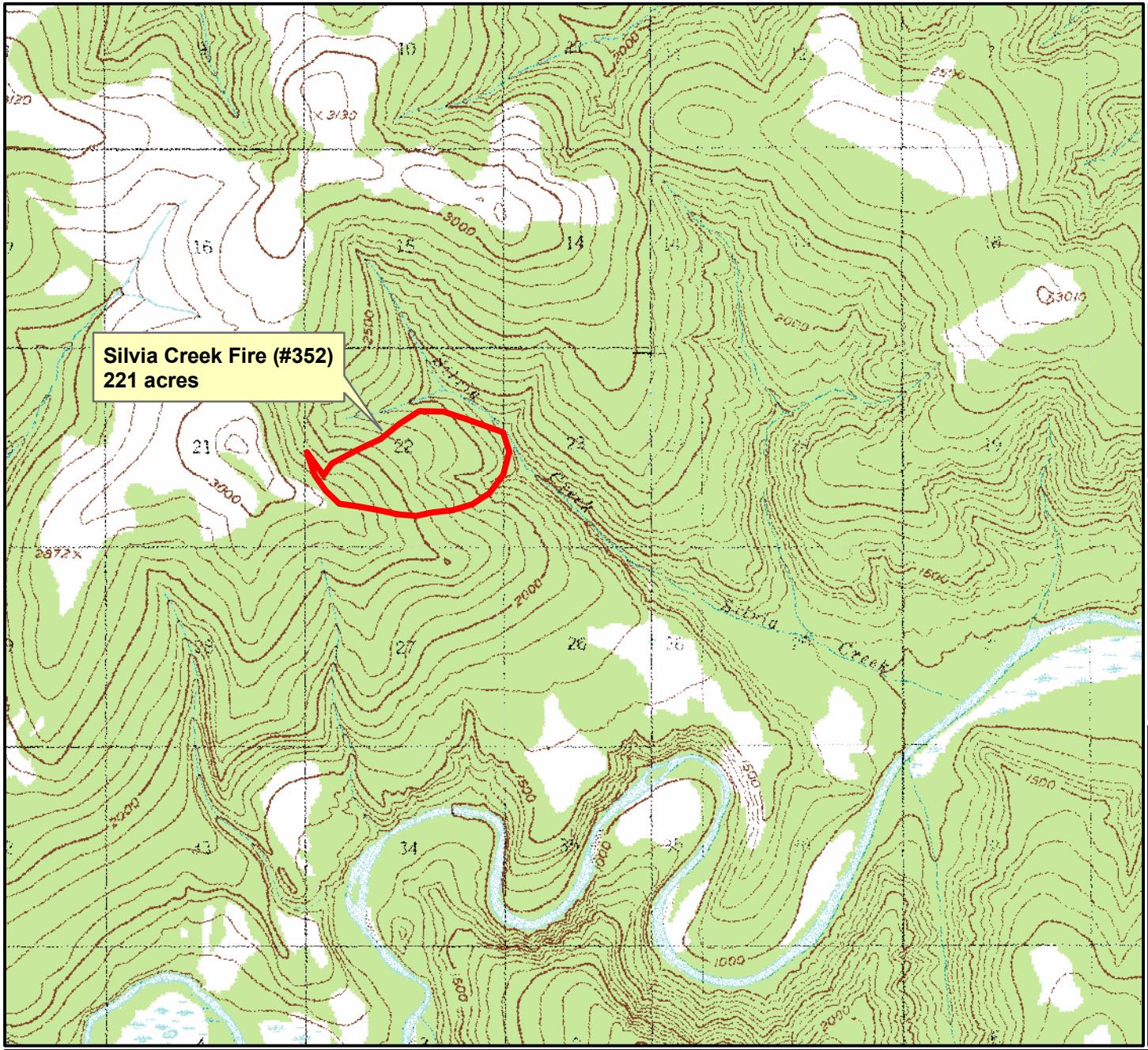

Legend

Silvia Creek Fire 352 Perimeter (6/8/2010; 1700)

Fire Management Options- 2010

Protection Level

- Critical
- Full
- Modified
- Limited (Transparent)
- Unplanned

National Park Service
Eastern Area Fire Management
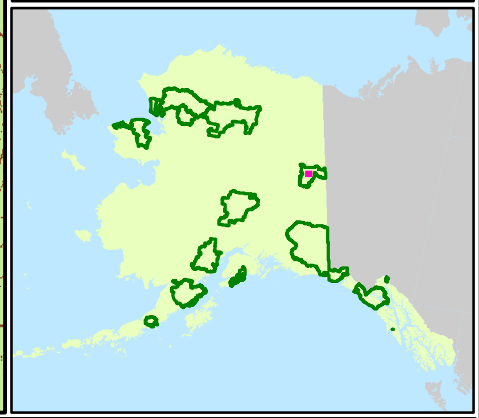
0 0.3 0.6 1.2 Miles