# Foraker Pond Fire, #283, EZA1

August 11, 2009 20276.7 Acres

Alaska Region
National Park Service
U. S. Department of the Interior

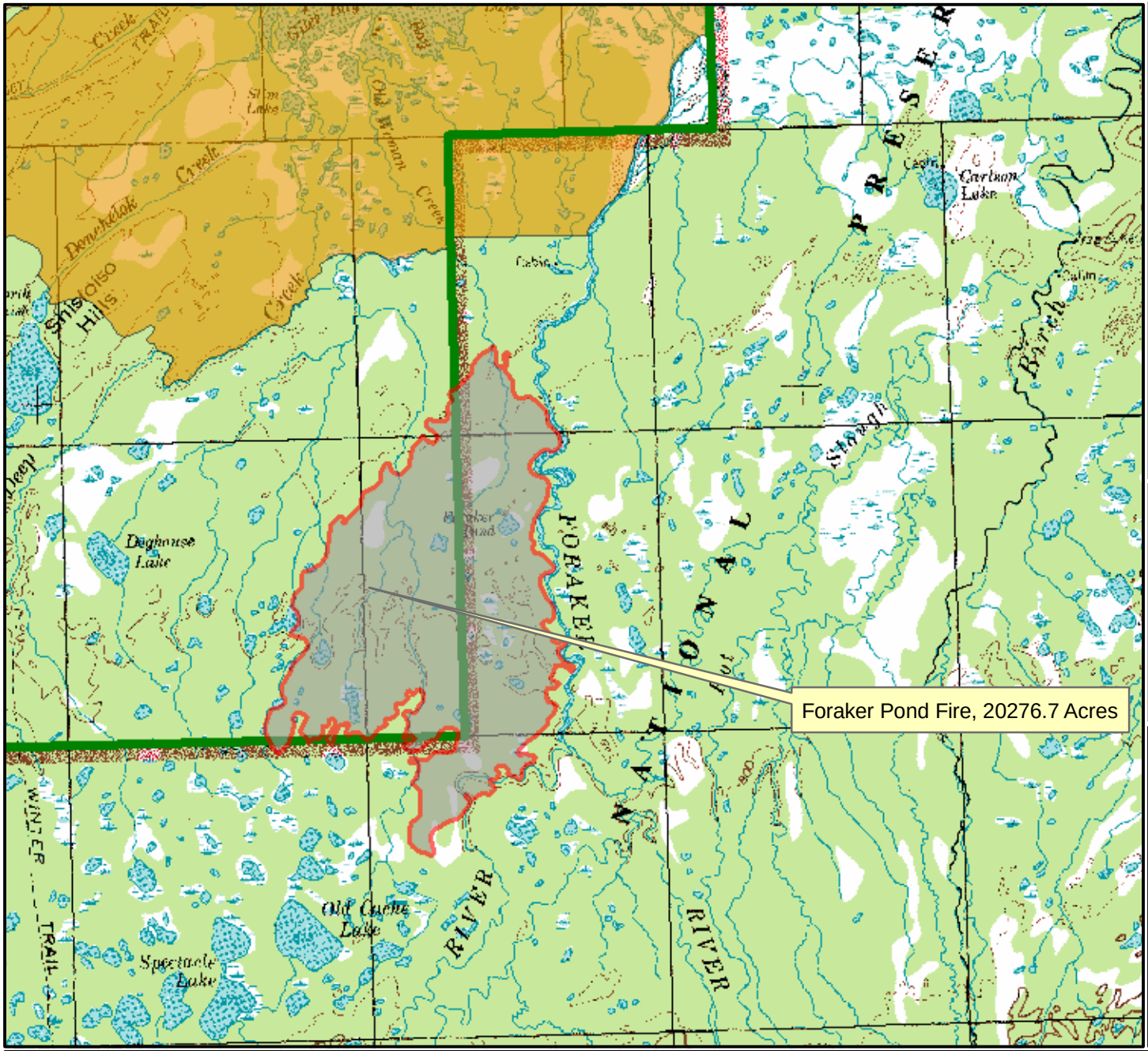


## Legend

- Foraker Pond Fire, #283
- Park Outline- DENA

**Fire Management Options- 2009**

**Protection Level**

- Critical
- Full
- Modified
- Limited (Transparent)
- Unplanned

National Park Service
Alaska Regional Office
GIS Team

0 1 2 4 6

Miles

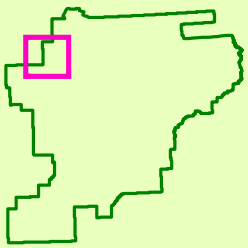

T:\ResMgmt\Fire\2009 FY\Fire-Fuels Reporting (GIS)\Incidents\DENA\Foraker Pond\Maps\20090811_1200_Foraker_Pond_Fire_283_Public_Map