Bering Land Bridge National Preserve

Pish River Complex -- North and South Pish River (DQX0/#500, DQX1/#501) 489 and 1422 acres, 7/19/2007

Alaska Region
National Park Service
U. S. Department of the Interior

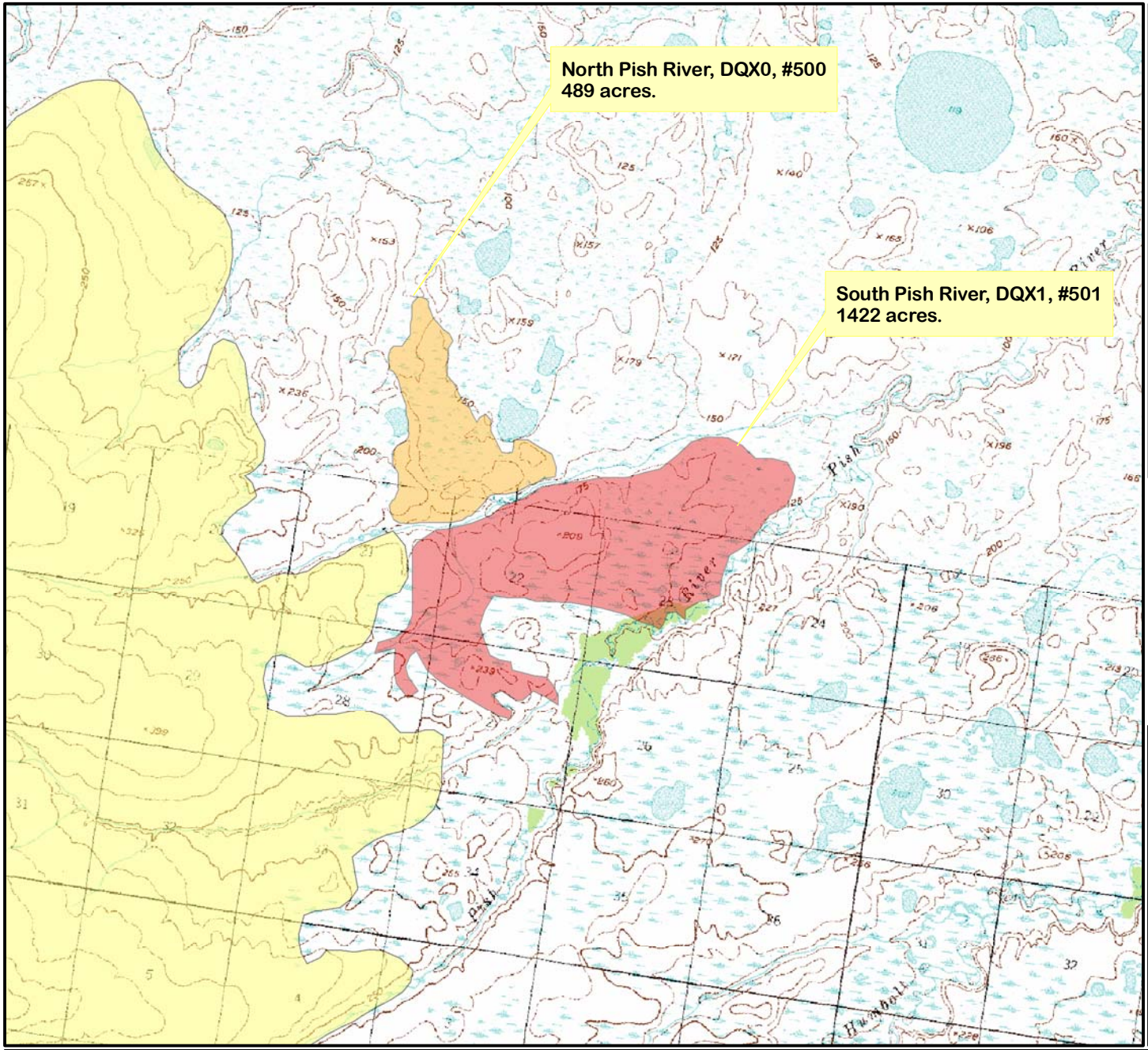

Legend

- North Pish River (07/19/07)
- South Pish River (07/19/07)

Fire Management Options- 2007

Protection Level

- Critical
- Full
- Modified
- Limited (Transparent)
- Unplanned

National Park Service
Alaska Western Area
Fire Management

Miles
0 0.25 0.5 1 1.5 2

1:63,360

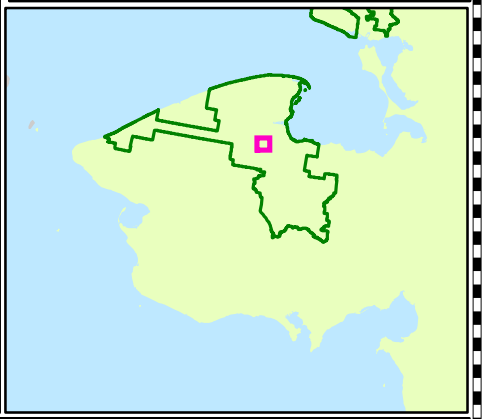

20070624 1500hrs Pish Complex