Uluksian Fire (DHB5)

890 Acres, Data From June 8th, 2007 Flight, Noatak National Preserve

Alaska Region
National Park Service
U. S. Department of the Interior

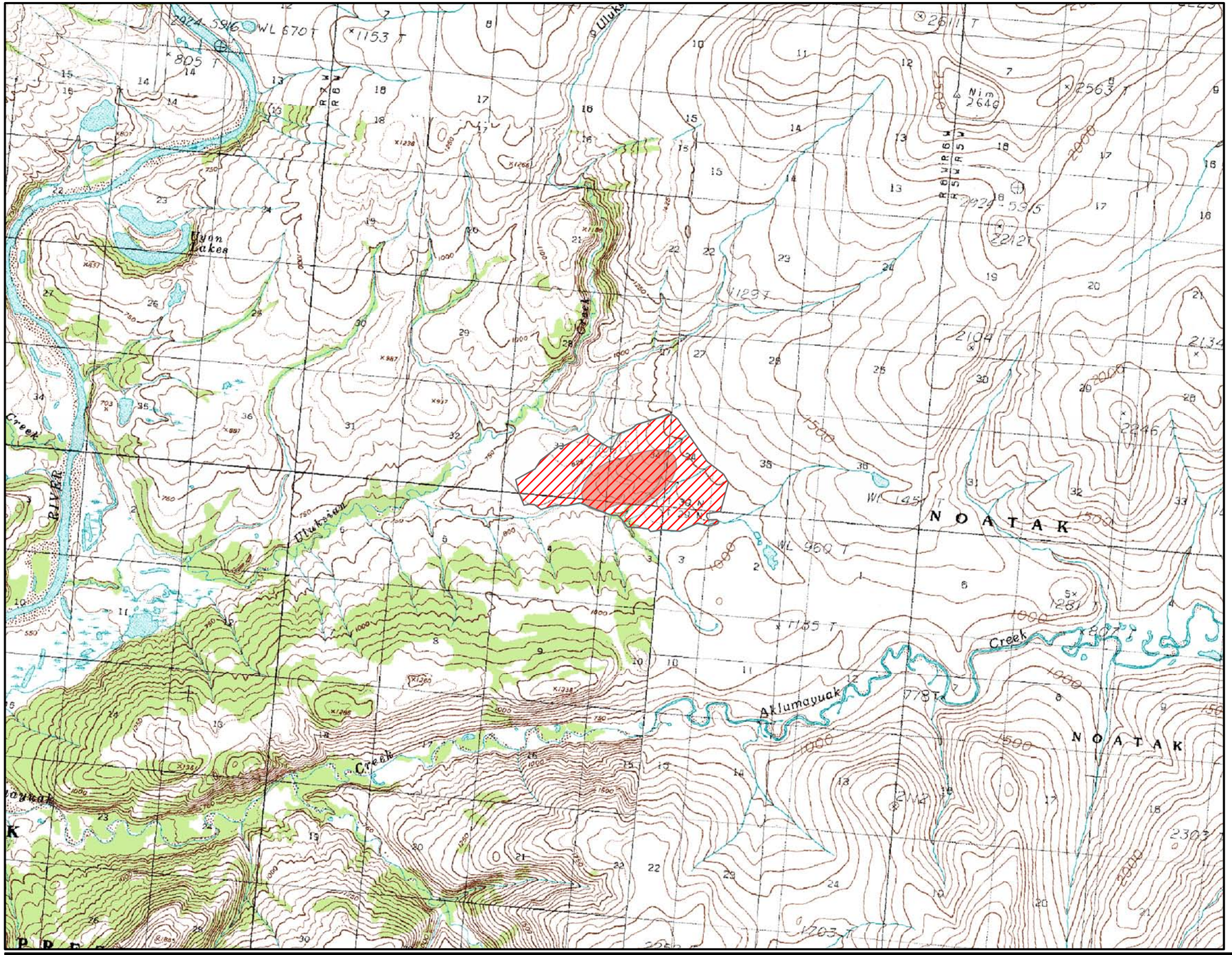

Legend

Fire Perimeter06/08/2007

Fire Perimeter 06/04/2007

Noatak National Preserve
Western Area Fire Management

N
W E
S

0 0.5 1 2 Miles

Te1:63,360

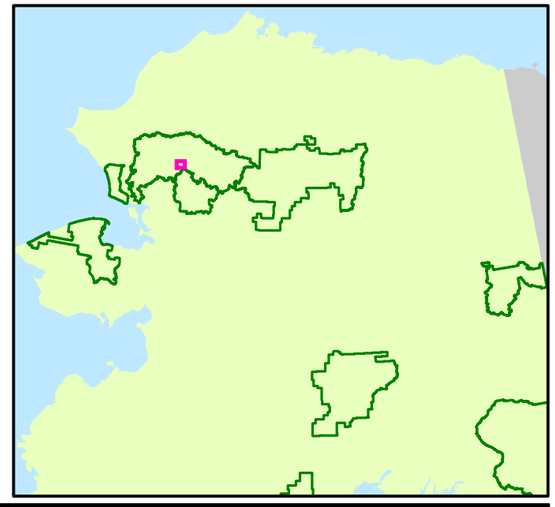

2007_uluksain_dhb5 20070608