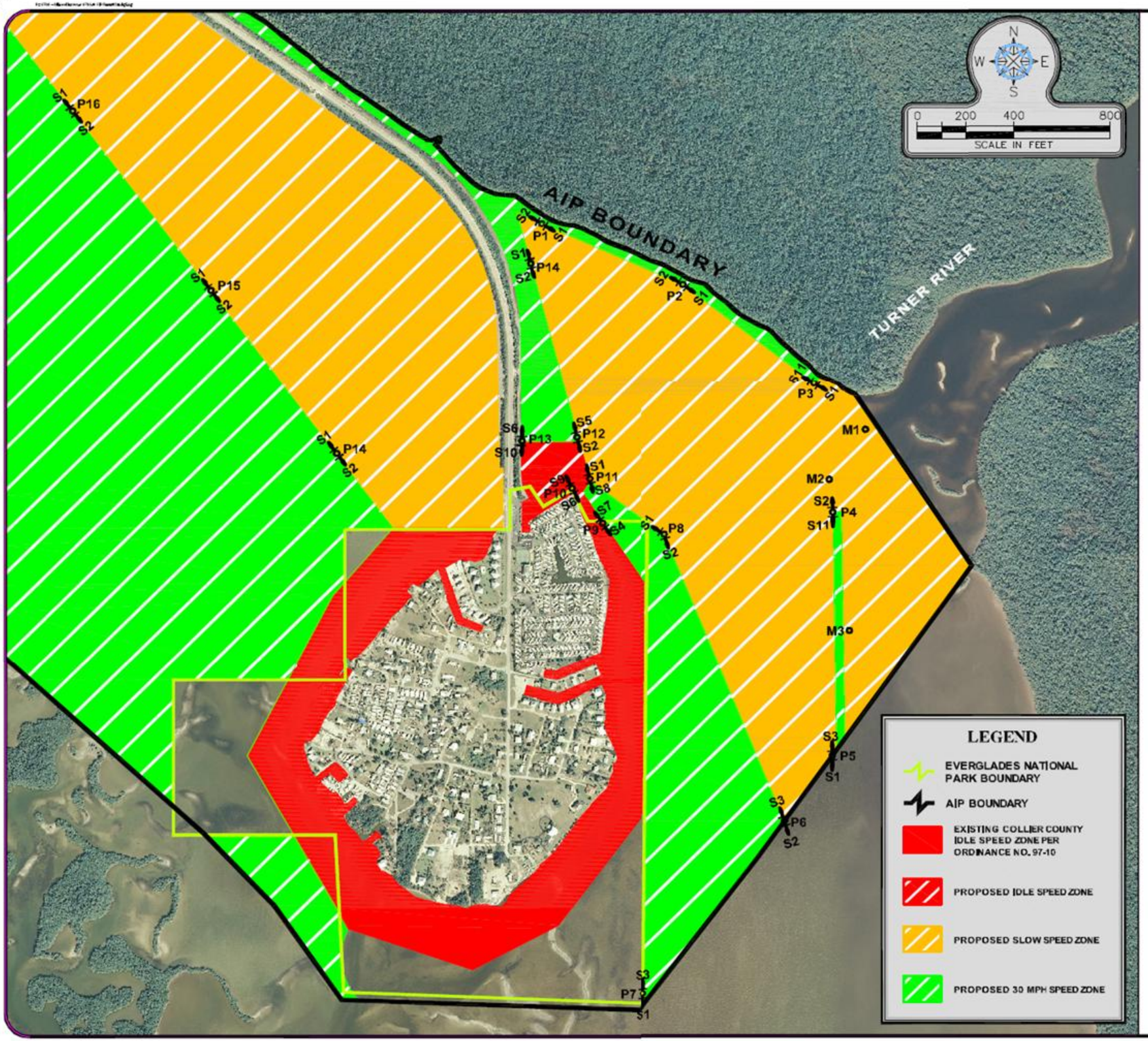

POST NO.	GPS LOCATION:	SIGN DEFINITION:	FACING:
P1	N 25° 49.498' W 81° 21.500'	SIGN 2 SIGN 1	N W
P2	N 25° 49.410' W 81° 21.292'	SIGN 2 SIGN 1	N W
P3	N 25° 49.288' W 81° 21.092'	SIGN 2 SIGN 1	N W
P4	N 25° 48.890' W 81° 21.066'	SIGN 3 SIGN 1	N W
P5	N 25° 48.744' W 81° 21.061'	SIGN 3 SIGN 2	N W
P6	N 25° 48.647' W 81° 21.137'	SIGN 3 SIGN 1	N W
P7**	N 25° 49.407' W 81° 21.300'	SIGN 1 SIGN 2	N W
P8**	N 25° 49.081' W 81° 21.300'	SIGN 9 SIGN 4	N W
P9	N 25° 49.061' W 81° 21.398'	SIGN 9 SIGN 5	N W
P10	N 25° 49.128' W 81° 21.448'	SIGN 10 SIGN 8	N W
P11	N 25° 49.146' W 81° 21.432'	SIGN 6 SIGN 5	N W
P12	N 25° 49.190' W 81° 21.447'	SIGN 6 SIGN 10	N W
P13	N 25° 49.190' W 81° 21.530'	SIGN 1 SIGN 2	N W
P14	N 25° 49.483' W 81° 21.528'	SIGN 1 SIGN 2	N W
P15	N 25° 49.603' W 81° 22.012'	SIGN 1 SIGN 2	N W
P16	N 25° 49.854' W 81° 22.222'	SIGN 1 SIGN 2	N W
M1**	N 25° 49.203' W 81° 21.016'	OYSTER BAR MARKER	N W
M2**	N 25° 49.133' W 81° 21.067'	OYSTER BAR MARKER	N W
M3**	N 25° 48.928' W 81° 21.040'	OYSTER BAR MARKER	N W

** = EXISTING SIGNAGE

NPS ALTERNATIVE
MANATEE / SPEED ZONES

PERFORM BY:	DR. No.	ORIGINAL
N/A	N/A	N/A
N/A	N/A	N/A
N/A	N/A	N/A
N/A	N/A	N/A
N/A	N/A	N/A
N/A	N/A	N/A
N/A	N/A	N/A
N/A	N/A	N/A
N/A	N/A	N/A
N/A	N/A	N/A
N/A	N/A	N/A
N/A	N/A	N/A
N/A	N/A	N/A
N/A	N/A	N/A
N/A	N/A	N/A
N/A	N/A	N/A

DRAWN BY: SS
PROJECT: 0700.9
DATE: 02-20-08
SCALE: 1"=600'
LAYOUT: Layout 1
SHEET: 1 OF 2