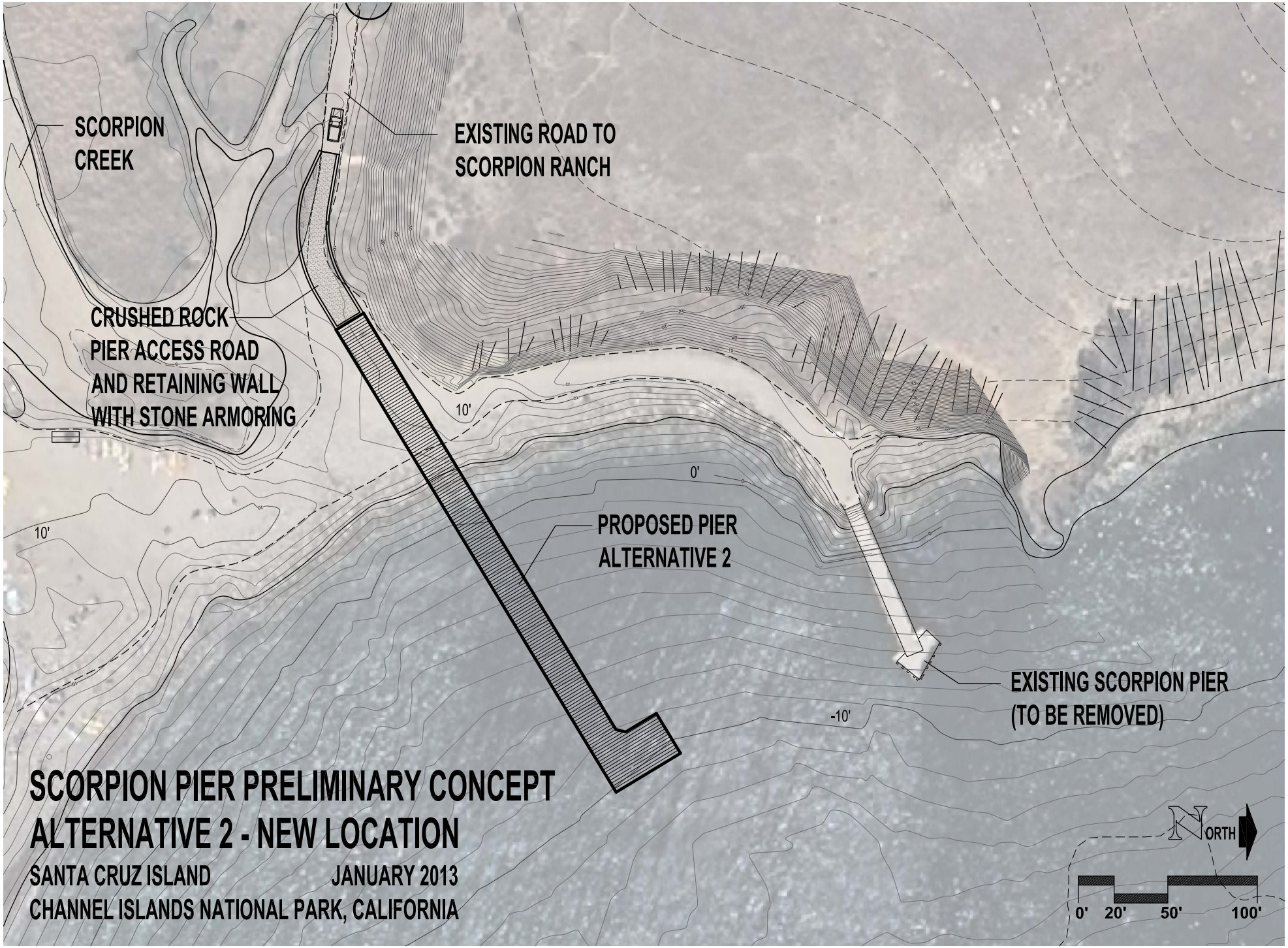
SCORPION CREEK
EXISTING ROAD TO SCORPION RANCH
CRUSHED ROCK PIER ACCESS ROAD AND RETAINING WALL WITH STONE ARMORING
10'
0'
10'
PROPOSED PIER ALTERNATIVE 2
EXISTING SCORPION PIER (TO BE REMOVED)
-10'
SCORPION PIER PRELIMINARY CONCEPT
ALTERNATIVE 2 - NEW LOCATION
SANTA CRUZ ISLAND
JANUARY 2013
CHANNEL ISLANDS NATIONAL PARK, CALIFORNIA
NORTH
0' 20' 50' 100'