Public Assemblies and Meeting Areas

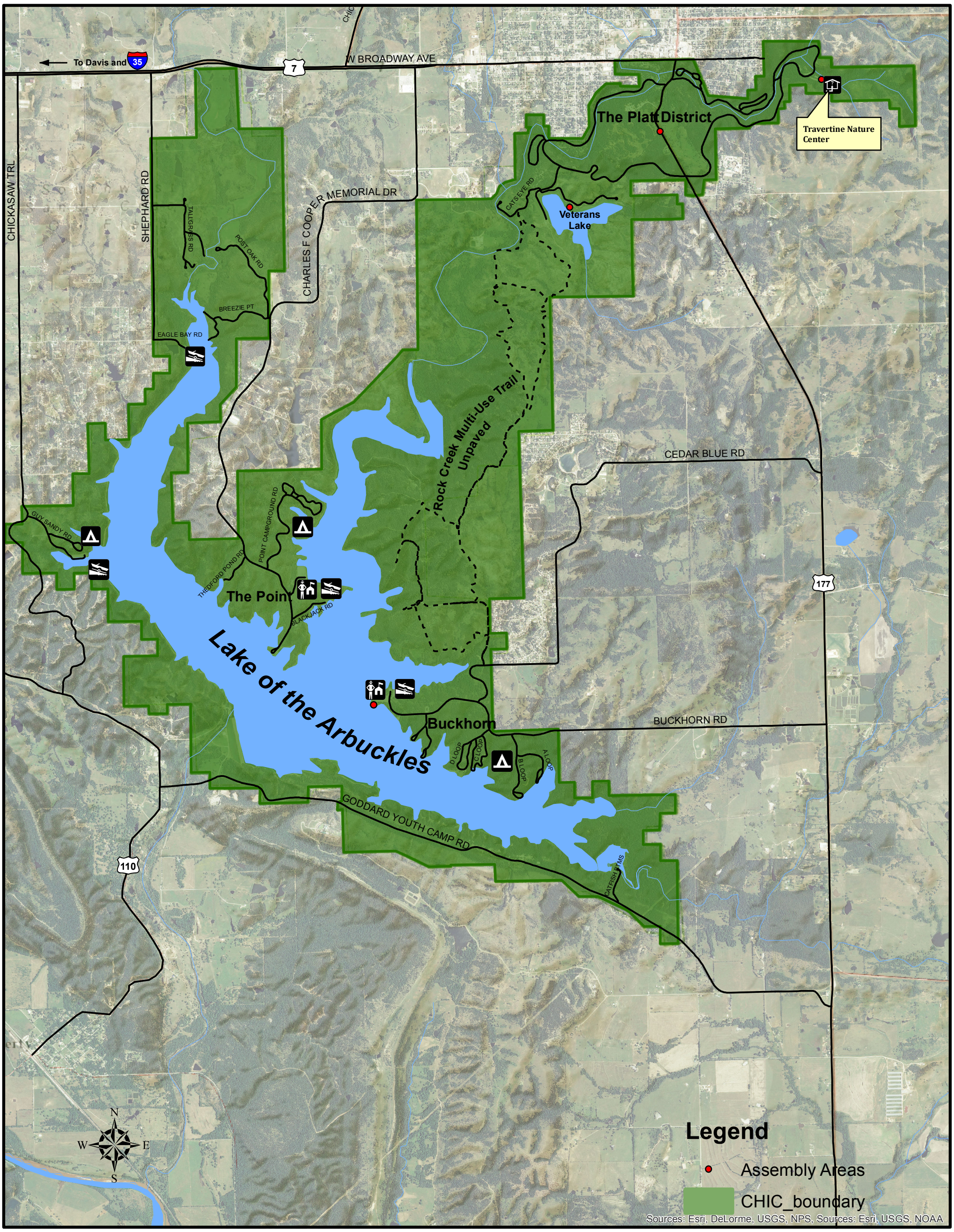

***Permits not required for 1st amendment activities for groups less than 25 individuals'**