National Park Service
U.S. Department
of the Interior

Chattahoochee River
National Recreation Area
Georgia

Abbotts Bridge (south)

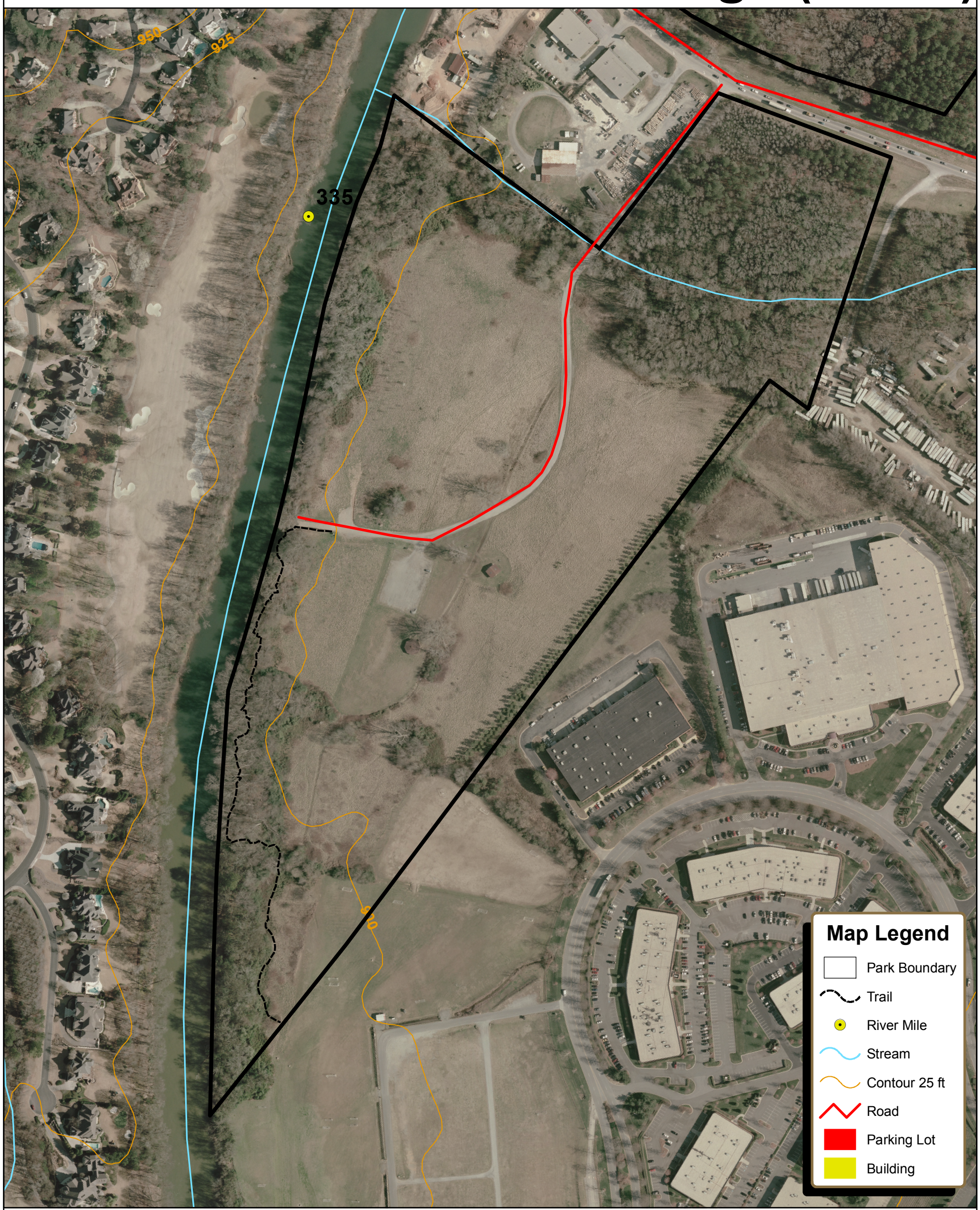

0 350 700 1,400 Feet

Chattahoochee River
National Recreation Area
1978 Island Ford Parkway
Atlanta, GA 30350
678-538-1200

Produced by Chattahoochee River National Recreation Area SRM Division GIS Lab

The National Park Service gives no warranty as to the accuracy, reliability, or completeness of this map for individual use or aggregate use with other data for general or scientific purposes, nor shall the act of distribution constitute as such.

For additional infomation, please contact:
Chattahoochee River National Recreation Area.

June 2007