Cave Swallows
Supplement 4.8

Insect Drawings

The following insects are commonly eaten by cave swallows *Petrochelidon fulva*.

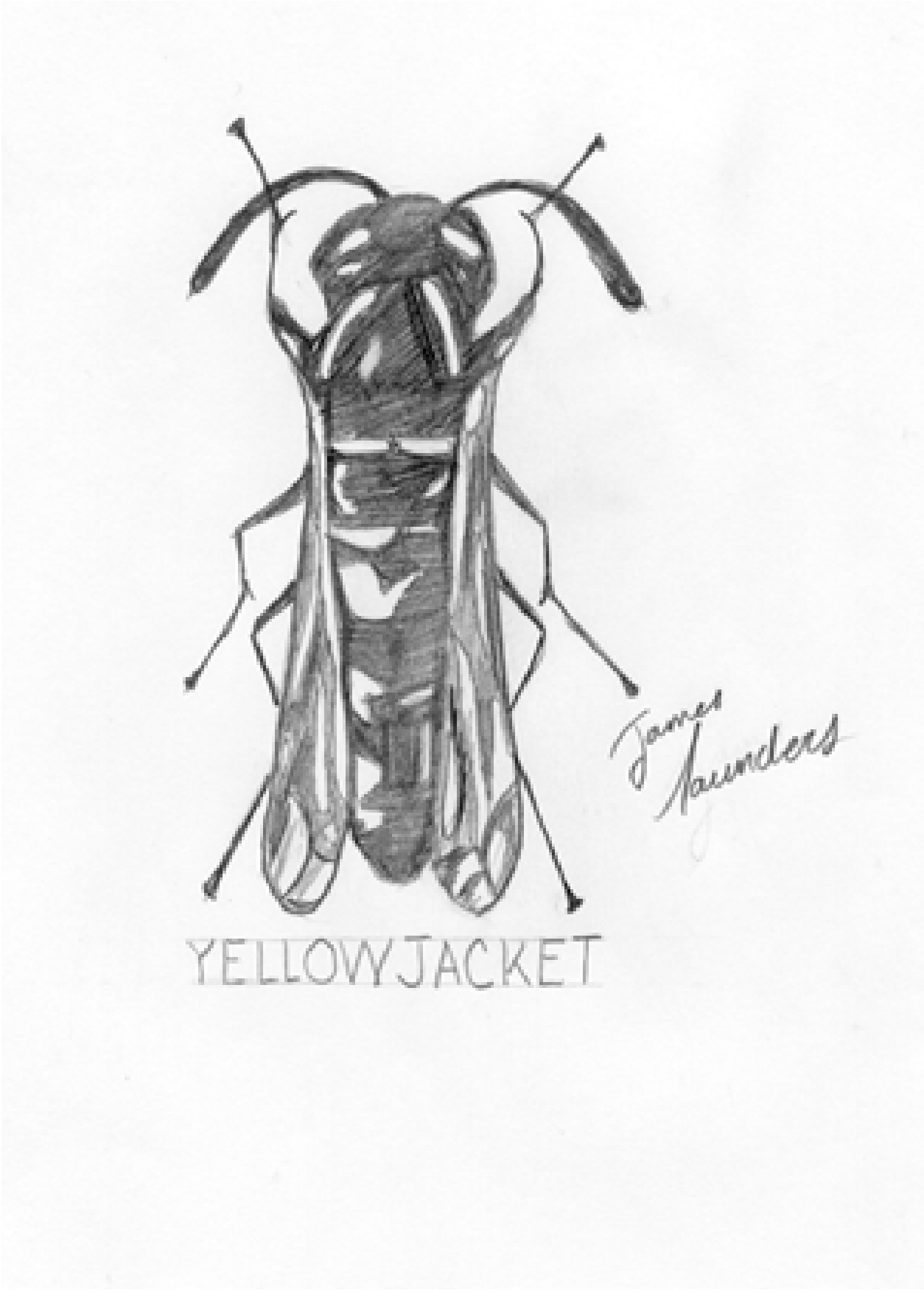
James Saunders
YELLOWJACKET

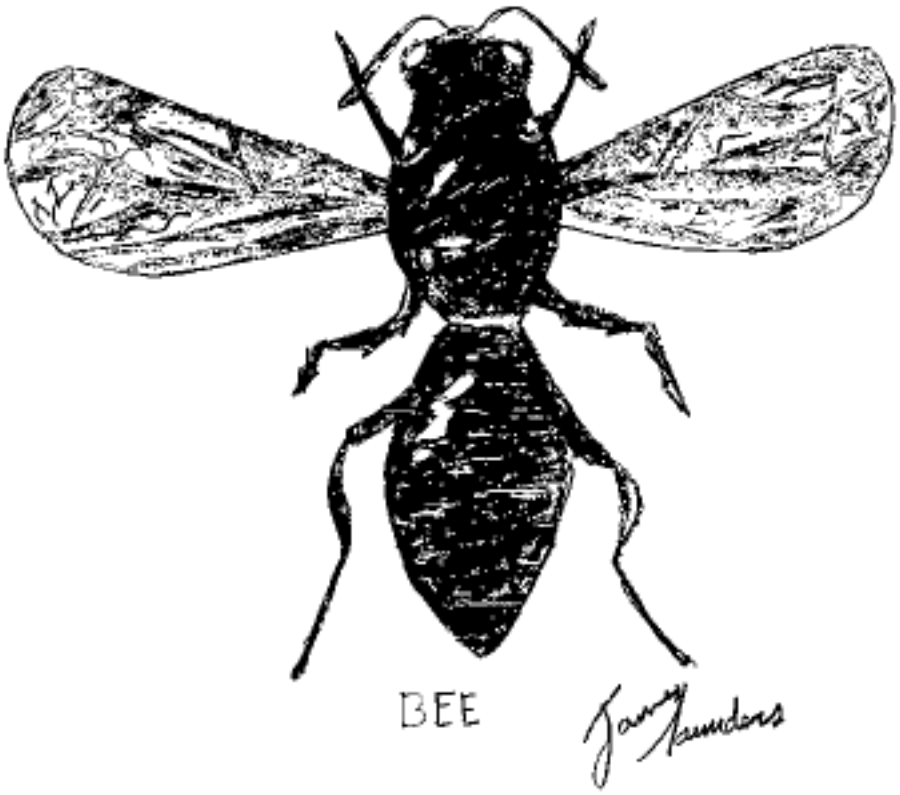
BEE

BLOODSUCKING
CONENOSE

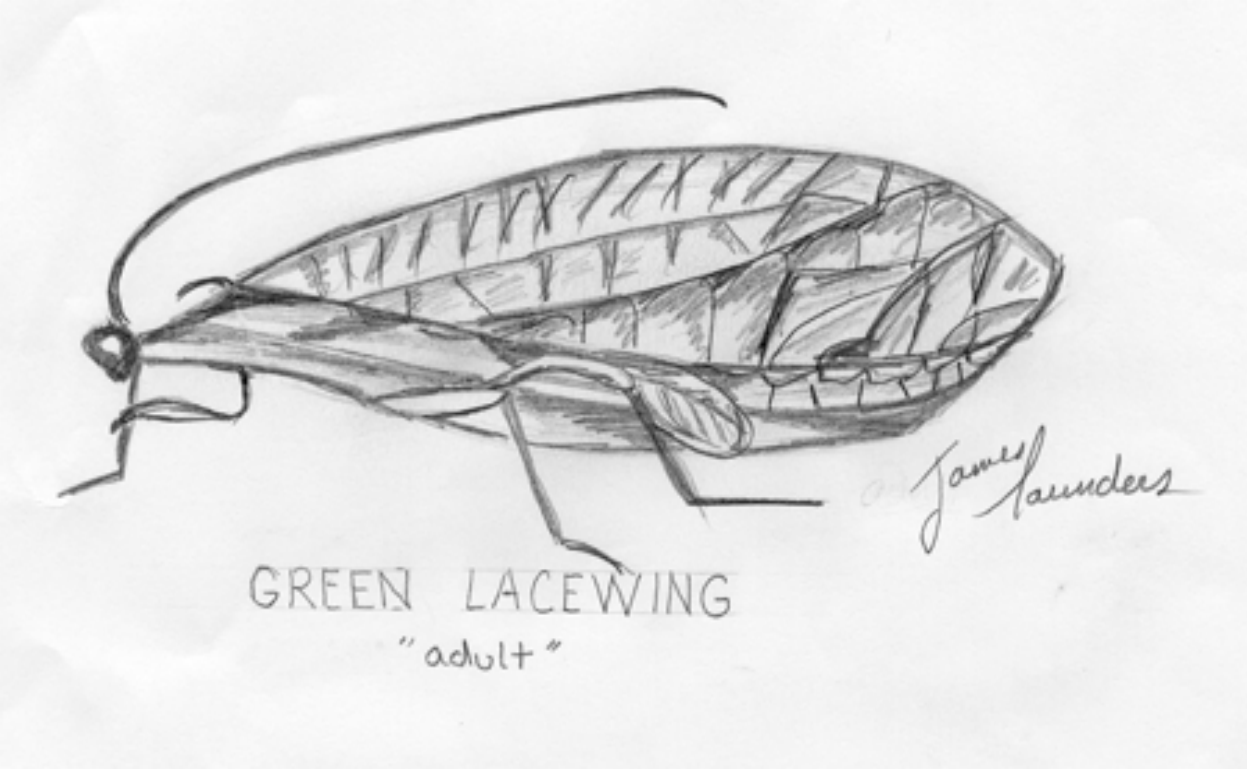
James Saunders
GREEN LACEWING
"adult"

LADYBIRD BEETLE

CABBAGE BUTTERFLY

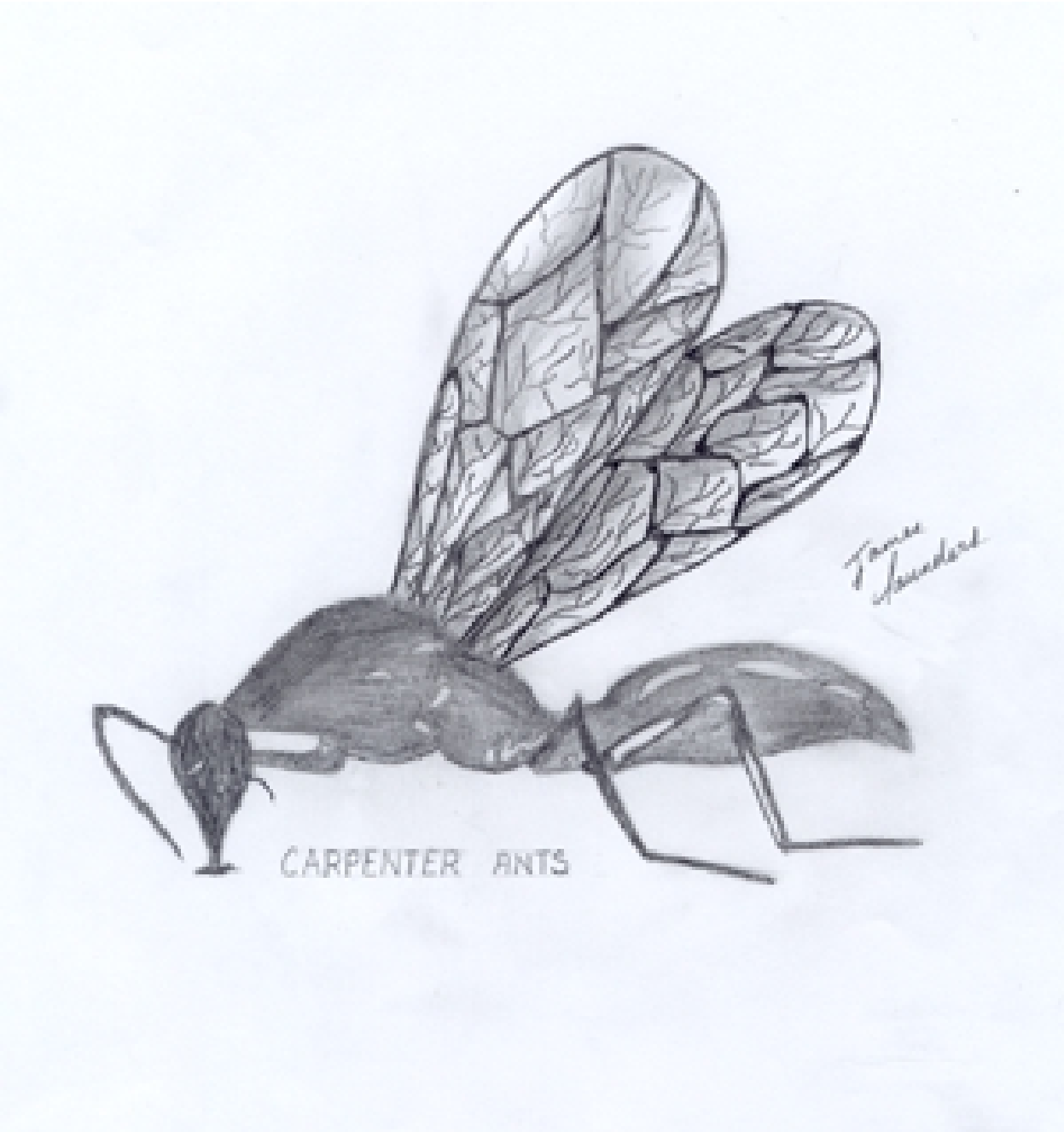
CARPENTER ANTS

FALL CANLERWORM
MOTH

Aphid

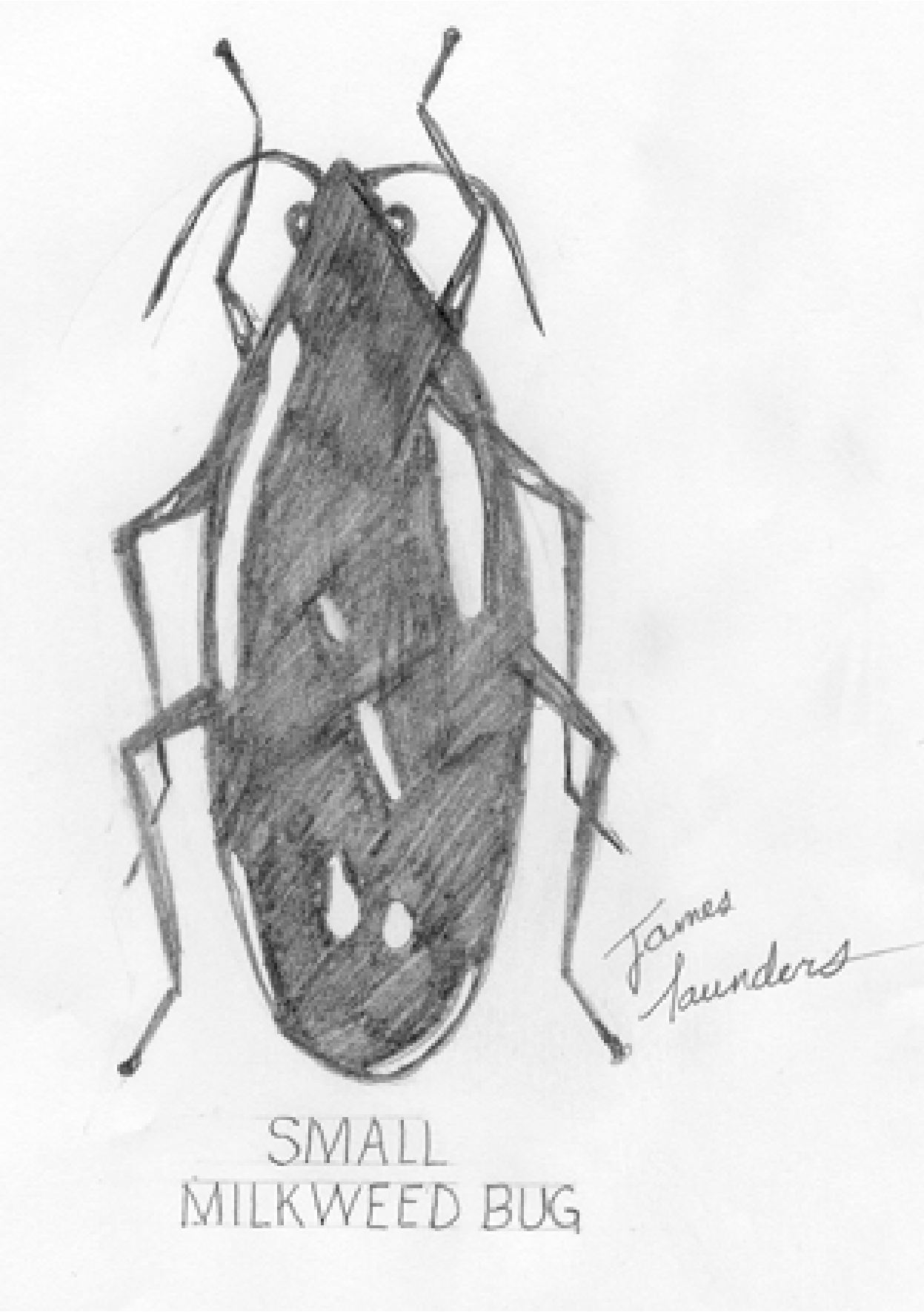
James Saunders
SMALL
MILKWEED BUG

SYRPHID FLY