Cabrillo National Monument
Monumental Memories!

Celebrating 100 Years as San Diego's only National Park

The following pages contain the photographic history of the park during the last 100 years. Enjoy the visual history!

Photos were collected from park archives, San Diego History Center and visitors like you. Thank you to all who contributed.

Please direct any questions or comments to Emily_Floyd@nps.gov

CABRILLO
NATIONAL MONUMENT
100 YEARS
1913 2013
CABRILLO
NATIONAL MONUMENT
100 YEARS
1913 2013
National Park Service
National Park Service

CABRILLO
NATIONAL MONUMENT
100 YEARS
1913 2013

(upper left to right, then down)

1 ~ New Ballast Point Light Station nestled in the lee of Point Loma peninsula, as viewed from the shore at North Island. 1890

2 ~ no ID

3 ~ Former lighthouse keeper Robert Israel and wife, Maria, in retirement north of the city, near Escondido. c. 1892 Since 2011, Olivenhain Dam and Reservoir has covered the property.

4 ~ no ID

5 ~ Keepers dwellings at re-established Point Loma Light Station. On the steps may be Assistant Keeper Anderson and his children. 1891

(upper left to right, and down)

1 ~ The long arm of Ballast Point, at its tip, the new light station, c. 1908. In foreground are the disappearing guns of Fort Rosecrans. Across channel is Whalers' Bight, where whaling operations ended by 1889.

2 ~ Fort Rosecrans National Guard, c. 1914. Note Ballast Point Light Station, the roadway always at the whim of the tides.

3 ~ Fort Rosecrans, completed 1904. Gun batteries added over time. Center, Ballast Point Light Station, still standing, the old barns of whaling days at Ballast Point.

4 ~ Construction of batteries at Fort Rosecrans, October 1916.

5 ~ Disappearing-gun mounts at batteries of Fort Rosecrans, 1916.

(upper left to right, and down)

1 ~ Sunset Cliffs, July 1915.

2 ~ Sunset Cliffs, July 1915.

3 ~ Sons of Panama, 1915.

4 ~ Old Point Loma Lighthouse was given the name 'Old Spanish Light', but there is nothing Spanish about it. c. 1900

5 ~ 1913 and the dedication of Cabrillo statue

(upper left to right, and down)

1 ~ Point Loma Lighthouse, oil house, and barn, c. 1888.

2 ~ A Sunday drive along the Point, perhaps! An inoperable lighthouse ands alone. A good guess might be early 1920s.

3 ~ Entrance sign, April 1937.

4 ~ Ballast Point, the lighthouse gone, a Coast Guard duplex in its ace, lasted just ten years. Note the lone bell tower to right, which holds a acon to mark navigational hazard of Ballast Point. 1960

5 ~ Navy sailors visit the lighthouse, 1960.

(upper left to right, and down)

1 ~ Construction of comfort station, also shows walks and handrails. September 10, 1935.

2 ~ West entrance steps to comfort station after installation of handrails, September 10, 1935.

3 ~ Stone work on right hand face at comfort station before larger stones were changed. September 10, 1935.

4 ~ Comfort station below Old Point Loma Lighthouse

5 ~ Reconstruction by WPA (Works Progress Administration during Depression Era), 1933-1935.

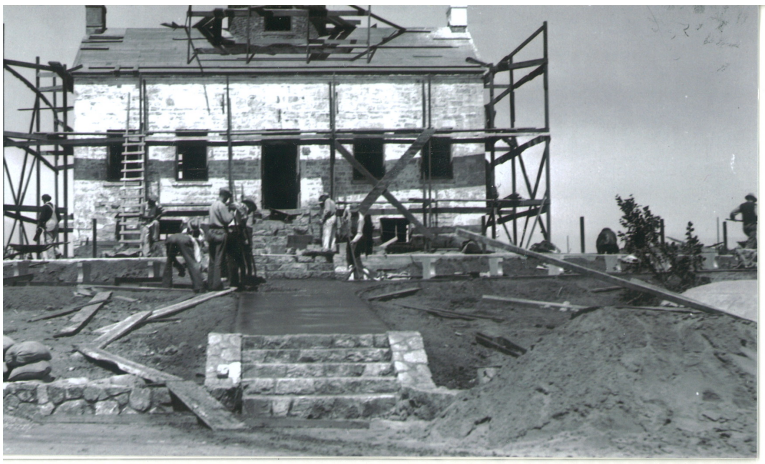

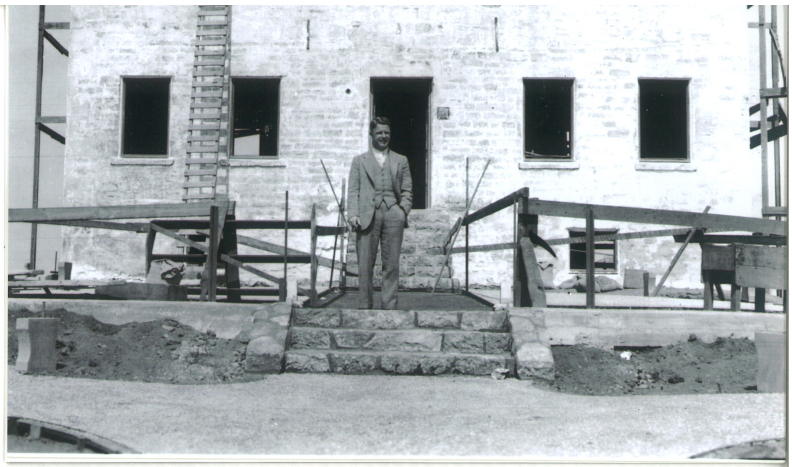

upper left to right, and down)

1 ~ Renovation work at old lighthouse, 1935. Front view, stones n place, pouring cement, new brick in place in tower.

2 ~ Front view of old lighthouse, 1935.

3 ~ Dedication of lighthouse, c. 1935.

4 ~ Lighthouse, beginning reconstruction by WPA, c. 1935.

5 ~ Lighthouse before reconstruction work, view of northwest end nd rear, March 29, 1935.

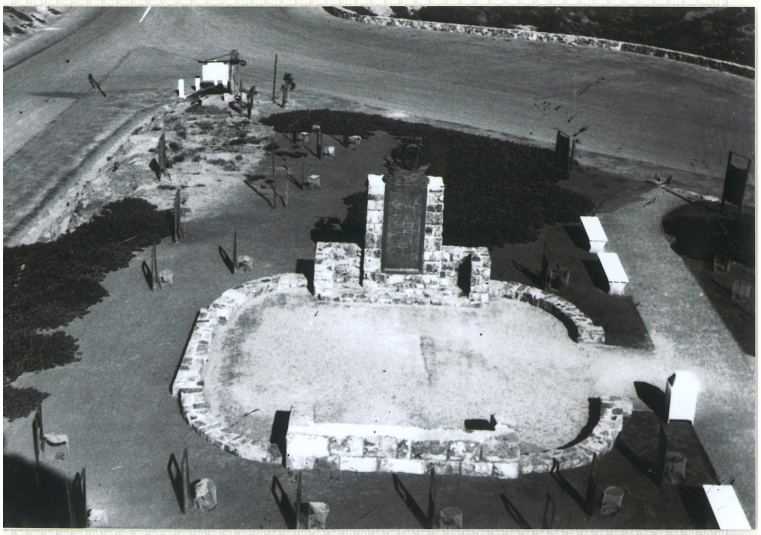

(upper left to right, then down)

1 ~ Original entrance sign, April 1957.

2 ~ San Diego County Fair rep. (Questionable date, late 1930s?)

3 ~ Construction of Cabrillo statue/monument base, c. 1930s.

4 ~ Historic marker in place, Cabrillo statue not yet in place, c. 1930s.

5 ~ Historic marker and Cabrillo statue in place. C. 1930s

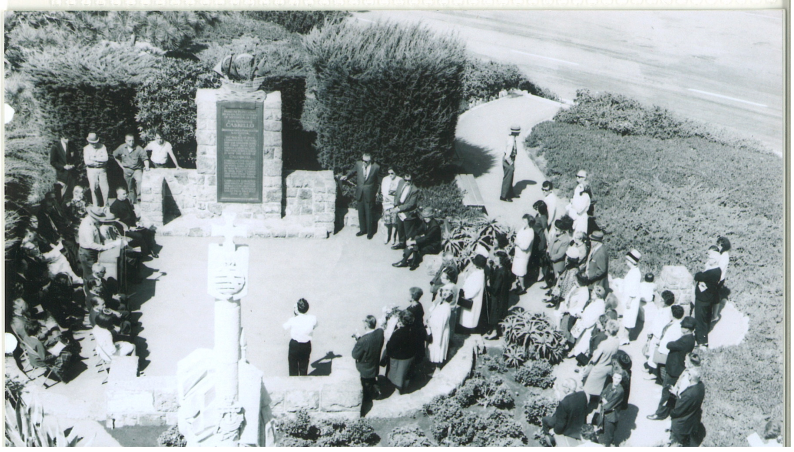

(upper left to right, and down)

1 ~ Cabrillo Statue at Naval Training Center, c. 1940.

2 ~ Cabrillo Statue at Naval Training Center, September 1949.

3 ~ Installation of Cabrillo Statue at the old lighthouse, c. 1949.

4 ~ Work on Cabrillo Statue standing next to lighthouse, c. 1949.

5 ~ Col. Ed Fletcher at Cabrillo statue, 1949.

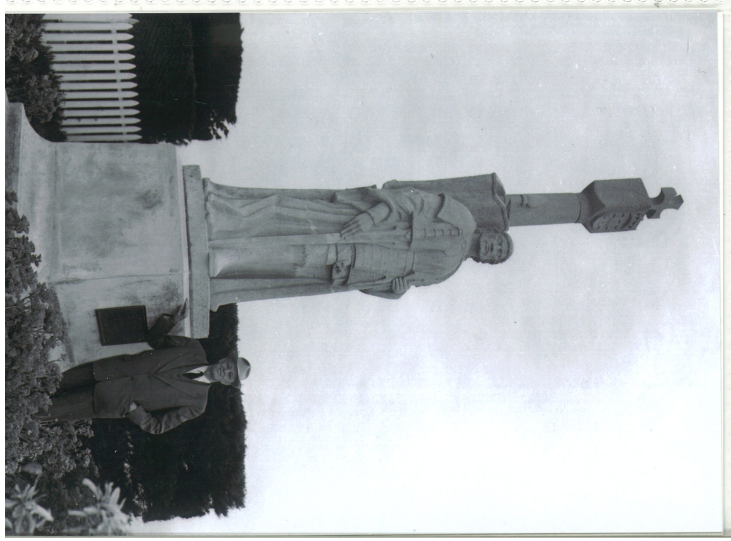

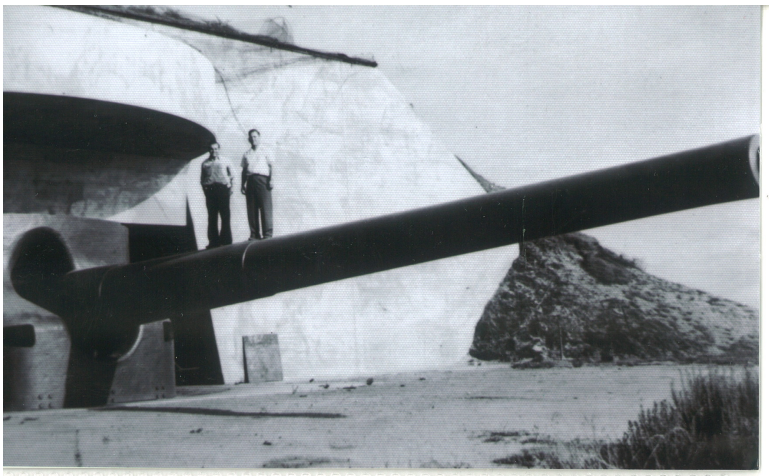

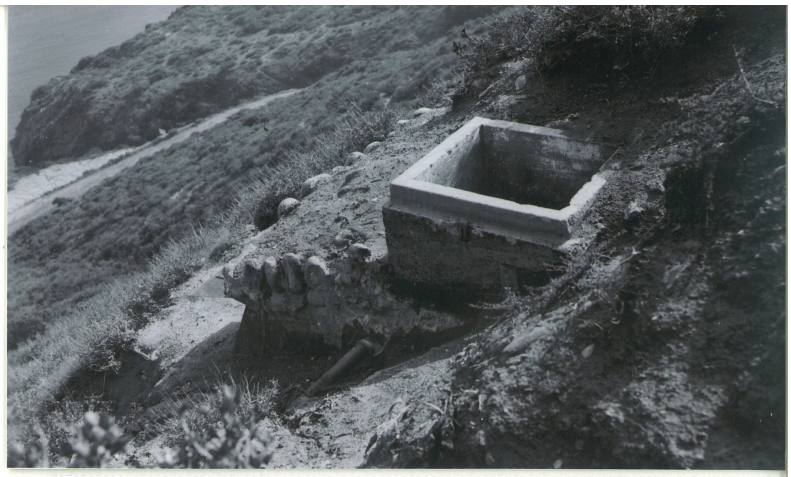

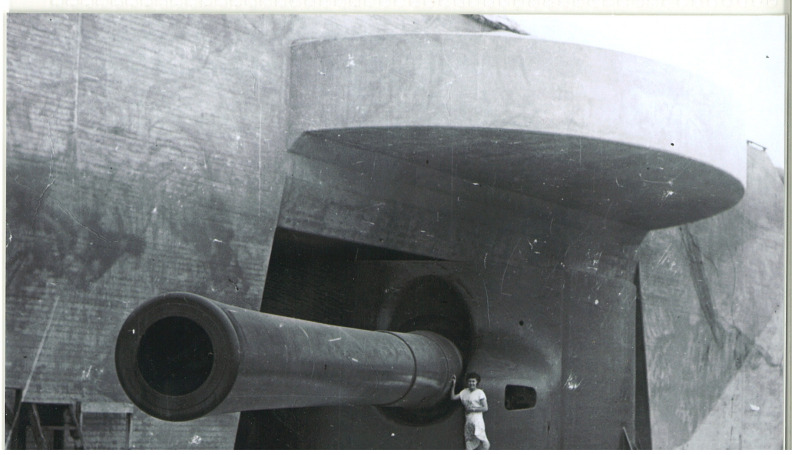

(upper left to right, then down)

1 ~ Battery "C", 19th Coast Artillery, Fort Rosecrans.

2 ~ Fort Rosecrans

3 ~ Fort Rosecrans anti-aircraft gun deployments, c. 19442.

4 ~ Old headquarters of Coast Artillery, July 1955.

5 ~ Visitation of whale overlook, January 1957.

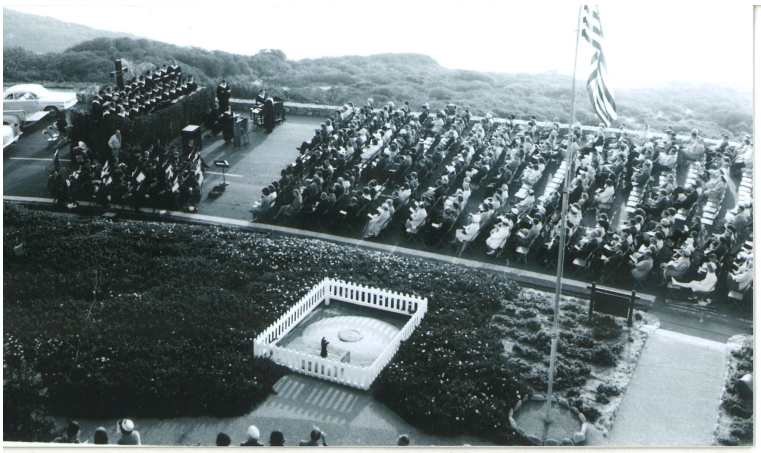

(upper left to right, then down)

1 ~ Easter Sunrise Service at lighthouse area, 1960s.

2 ~ Easter Sunrise Service, 19060s. Note TV Channel 8 bus.

3 ~ Sea of cars at Easter Sunrise Service, 1960s.

4 ~ Former maintenance storage building below old lighthouse.

5 ~ Looks like an old-car show, likely 1960s from the car at center.

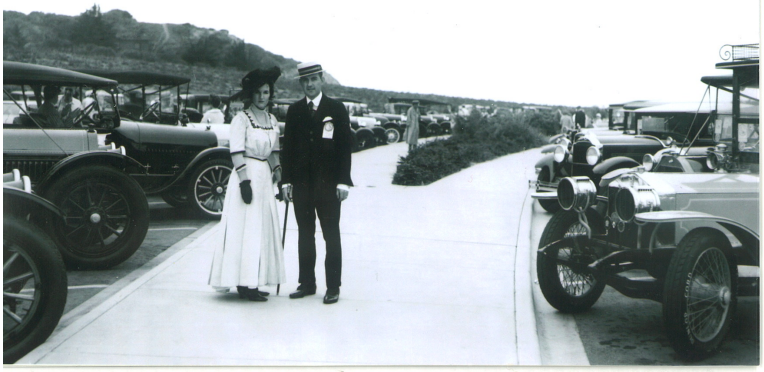

(upper left to right, then down)

1 ~ Looks like an old-car show. Date unknown, likely 1960s.

2 ~ Bunker remains ? Date unknown.

3 ~ Point Loma Light Station, replaced Old Point Loma Lighthouse operation in 1891. Photo c. 1960.

4 ~ Group of children visiting lighthouse, date unknown.

5 ~ Demolition of Ballast Point Light Station, lantern being lifted from tower, 1960. (Today, this lantern can be seen on Congress Street in Old Town.)

(upper left to right, then down)

1 ~ Lovely, well-kept lighthouse, 1955.

2 ~ Whale watching at the whale overlook.

3 ~ Whale watching from lighthouse gallery. 1960s?

4 ~ Visit by Under Secretary of the Interior Abbot, 1960.

5 ~ Visit at Cabrillo Statue, 1960ish.

(upper left to right, then down)

1 ~ Visitors Center groundbreaking, 1964.

2 ~ Preparing for Visitor Center construction, 1964.

3 and 4 ~ Construction work on Visitor Center, 1964.

5 ~ Visitor Center, 1967.

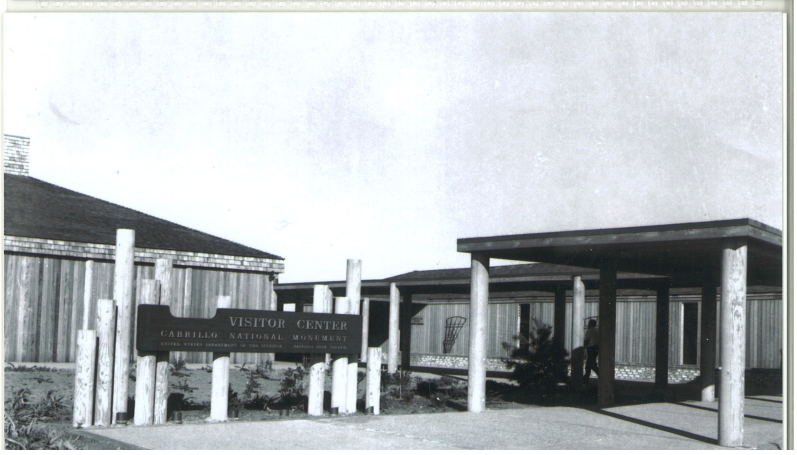

(upper left to right, then down)

1 ~ Early view of new Visitor Center, likely late 1960s.

2 ~ Visitor Center and rest area below, December 1966.

3 ~ Visitor Center, pictured is Cabrillo Historical Association employee, Gladys Neuber, November 1969.

4 ~ Visitor Center, Tucker at information desk, c. 1969.

5 ~ Roadway to Cabrillo, parking along the way. Date unknown.

(upper left to right, and down)

1 ~ Visitor parking lot construction, c. 1960s.

2 ~ Bulldozed area by Navy, west of Gatchell Road, near tidepool parking.

3 ~ Signage near Old Point Loma Lighthouse, 1964.

4 ~ Lighthouse exhibits a smaller 4th order lens from Humboldt Bay and Table Bluff lighthouses in California. It was installed at Point Loma for its centenary celebration in 1955.

5 ~ Aerial view of Old Point Loma Lighthouse, c. 1968.

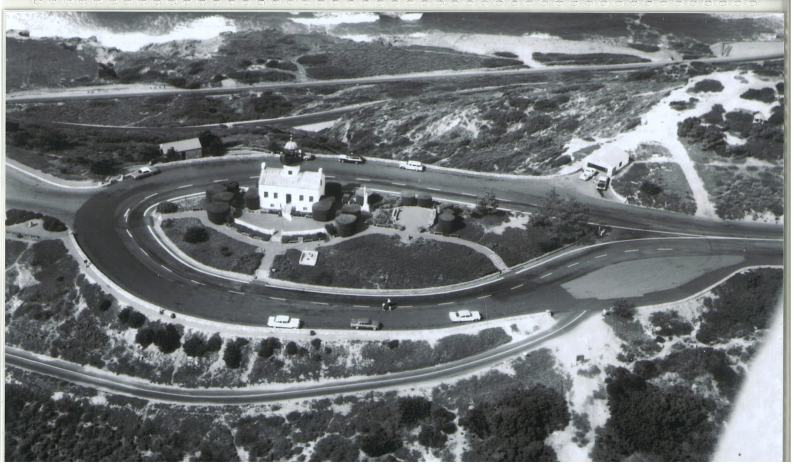

(upper left to right, then down)

1 ~ NPS staff with Superintendent Tom Tucker.

2 ~ Superintendent Tom Tucker at Community Concourse, September 1964.

3 ~ Award presentation to S. Mawry by T. Tucker, 1967.

4 ~ NPS staff Hoyt Rath, 1968.

5 ~ NPS staff Jim Martine, Supervising Ranger.

(upper right to left, then down)

1 ~ NPS staff: Harold Casey, Tom Tucker, Jerry Lee, Lionel Bienvenu, Jim Martin, and Bob White.

2 ~ NPS staff awards: Tom Tucker presents $200 award to Tom Hartman, September 1965.

3 ~ NPS staff, Ben Dixon.

4 ~ NPS staff. Police Academy graduation, May 1969, Chief Hopkins, Superintendent Tucker, O.J. Roed, Chief of Police, San Diego, Capt. MASgobba, Training Division, San Diego Police Dept., Park Technician Hoyt C. Rath.

5 ~ Office of Water Saline, used as Park Headquarters, September 1969.

(upper left to right, then down)

1 ~ Scuba training, 1964.

2 ~ Rappel Training, Ranger White (left) and Superintendent Tucker (center), and Ranger Hartman. March 21, 1964

3 ~ Whale overlook, August 1963.

4 ~ Old Point Loma Lighthouse, early 1960s, judging from visitors' dresses.

5 ~ At the desk in Visitor Center.

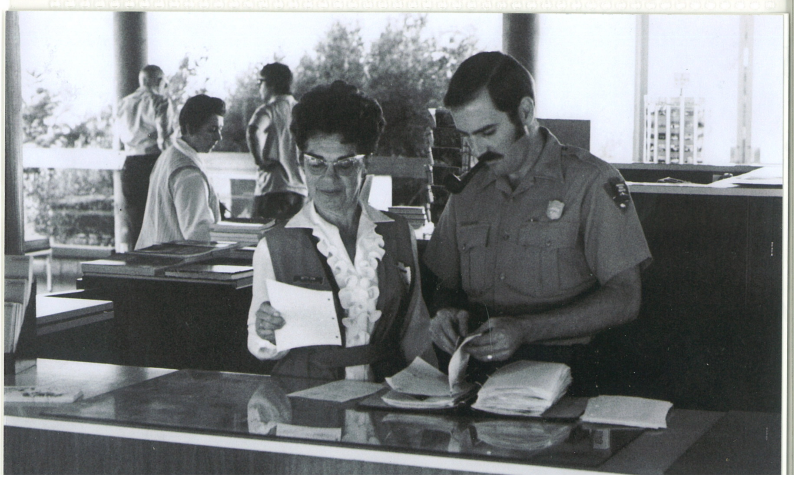

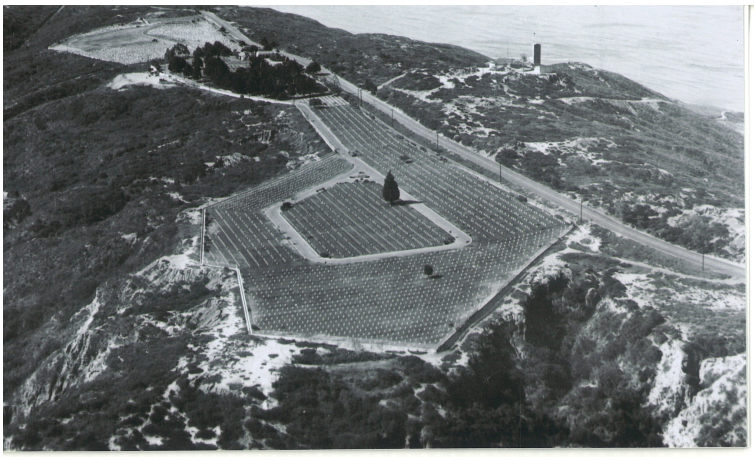

(upper left to right, then down)

1 ~ Fort Rosecrans National Cemetery

2 ~ Three-wheeled facilities truck (a 1967 Chevy Malibu nearby).

3 ~ Beached boat, 1964.

4 and 5 ~ Cars 'overboard', cliffs on the Point. Eeek!

(upper left to right, then down)

1 ~ Cabrillo Day, 1964.

2 ~ Cabrillo Festival, 1968.

3 ~ Cabrillo Festival, Miss Cabrillo and re-enactor, 1967.

4 ~ Visitor Center display: 16th century exploration, June 1967.

5 ~ Visitors on the lantern gallery of Old Point Loma Lighthouse, August 1968.

(upper left to right, then down)

1 ~ Westside Bay Trail, October 1964.

2 ~ Effluent Plant Outfall System, 1969.

3 ~ Superintendent Tom Tucker entertaining visitors.

4 and 5 ~ Superintendent Tom Tucker, 1960s.

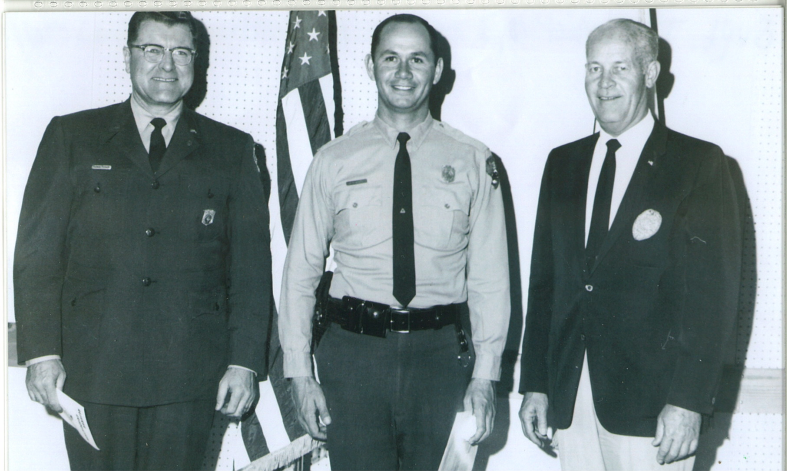

(upper left to right, then down)

1 ~ *Living History* volunteers in the lighthouse kitchen, c. 1968. Visitors: VC McGoulrick and O J Cushing. Also, Phillip Erdelsky of San Diego Shore, the cooking aroma in the restored kitchen.

2 ~ *Living History* in living room of Old Point Loma Lighthouse, 1973.

3 and 4 ~ Ranger Outreach Program, 1972.

5 ~ NPS staff: Travis White at tidepools, 1975.

(upper left to right, then down)

1 ~ View of whale overlook and Coronado Islands, 1974.

2 ~ View to west at wedding overlook, c. 1970.

3 ~ Cabrillo Festival, 1970.

4 ~ Cabrillo Festival Art Show, 1971.

5 ~ Cabrillo Festival, 1971.

(upper left to right, then down)

1 and 2 ~ Cabrillo Festival, 1971.

3 ~ Cabrillo Statue after moving it to new site, closer to visitors center

4 ~ Battery Point Loma, Fort Rosecrans, uncertain date.

5 ~ Big gun, 16-inch, of Battery Ashburn, c. 1946.

(upper left to right, then down)

1 ~ Bayside Trail, date unknown.

2 ~ Bayside Trail, 1974.

3 ~ Wooden steps to Coast Defense site, c. 1974.

4 ~ Electricity generating station for searchlights, along Bayside Trail, c. 1974. Looks like broken windows and before renovation.

5 ~ NPS staff: Richard Ellis on park bicycle, August 1972.

(upper left to right, then down)

1 ~ Miss Cabrillo, Diane Francisco, Cabrillo Festival, 1970.

2 ~ NPS men's uniforms

3 ~ NPS staff: Helene Burgers, 1972.

4 ~ NPS staff, Historian Mary Bradford, 1972.

5 ~ NPS staff, Chief of Interpretation Lionel Bienvenu.

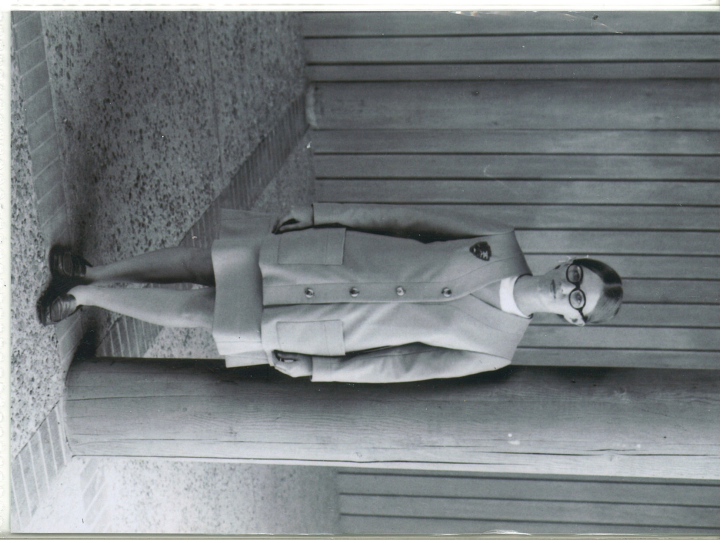

(upper left to right, then down)

1 and 2 ~ *Living History* in the lighthouse kitchen, c. 1975.

3 ~ *Living History*: NPS volunteer Martha in lighthouse kitche
November 1975.

4 ~ NPS volunteer Tom E., November 1975.

5 ~ NPS volunteer Mike W, November 1975.

(upper left to right, then down)

1 ~ NPS staff Erni Escalante, Interpretation Supervisor, 1974.

2 ~ Library in Administration Building, late 1970s.

3 ~ Whale mural.

4 ~ Jim Capps receiving superior award from Superintendent Tom Tucker, March 15, `977.

5 ~ NPS staff and volunteers at lighthouse.

(upper left to right, then down)

1 and 2 ~ NPS volunteer Belky Dow chats with visitors, 1972.

3 ~ Superintendent Tom Tucker presenting award, 1976.

4 ~ NPS staff awards presentation to Ralph Hendersoon, ebruary 1973.

5 ~ Park Superintendent Tom Tucker, Distinguished Service ward.

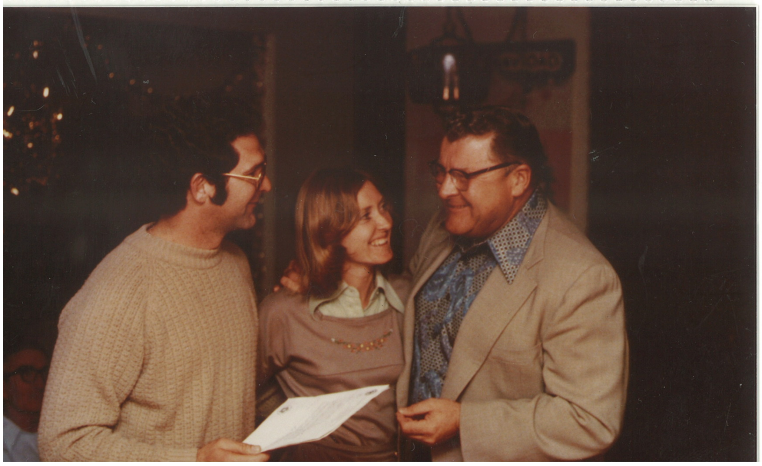

1 ~ Cabrillor Festival, 1986, with Superintendent Doris Omundsen.
2 ~ Note the NPS vehicle and Insta-Cam van, c. 1960s.
3 ~ Immigation ceremony at Old Point Loma Lighthouse,
Superintendent Doris Omundsen presenting, July 3, 1986.

1 ~ Immigration ceremony at the old lightouse, July 3, 1986.
2 ~ Lovely lighthouse. Seems there's a celebration of some sort taking place.
3 ~ Curious park vehicle! Lighthouse behind it.
4 ~ Navy and NPS presentation. Date unknown.

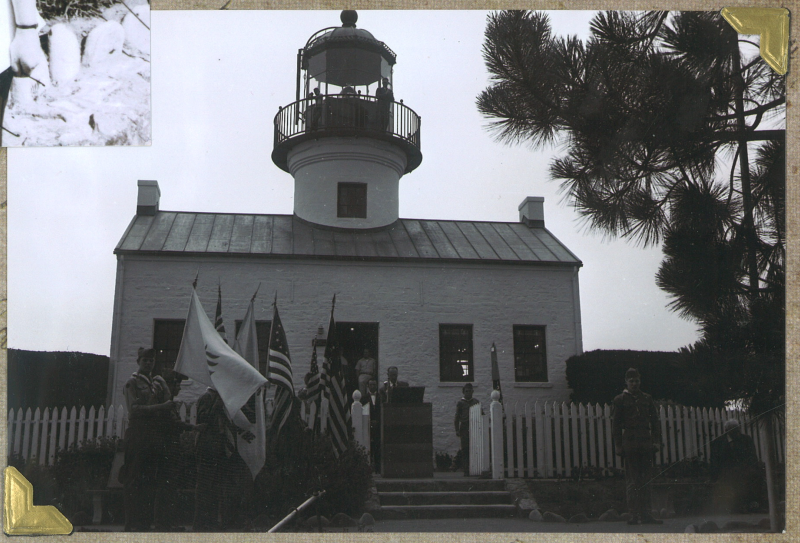

Cabrillo Statue has been moved from the hill next to the old lighthouse to its new, outstanding location. This is a celebration to honor its new location.

1 and 2 ~ Beached boats on the rocks below the lighthouse, 1964.
3 ~ You never know what might wash ashore! What is it?

S.S. JUAN CABRILLO
BUILT FOR
U.S. MARITIME COMMISSION
HULL NO. 291
BY
CALIFORNIA SHIPBUILDING CORPORATION
LOS ANGELES, CALIFORNIA
JULY 1942

Our Flying Ammonite
This is her story

by Edward C. Wilson

Conjure a Gothic scene. Night rain and wind lash towering crags beneath which an angry sea roars. Thunderclap. High up a great rock shudders, sags, and falls, crashing to the stony shore far below and bursting in the waves.

Halt the storm and make a meek dawn

mollusk, somewhat akin to the living chambered nautilus. Like the nautilus, ammonites have coiled shells divided internally into chambers. The animal, which probably resembled an octopus, lived in the largest chamber while keeping the others filled with varying combinations of water and gas adjusted to the depth in the sea where it chose to live.

because of their beautiful shapes, shell patterns, and, in some, still lovely iridescent shells.

I knew that some strata at Point Loma were of Late Cretaceous age, or about sixty-five million years old, and that a few exciting big ammonites had been collected

"THE FLYING AMMONITE"
Found in the rocks of Point Loma, 1975. Ammonites are an extinct kind of marine mollusk, somewhat akin to the living chambered nautilus. The animal, which probably resembled an octopus, lived in the largest chamber while keeping the other chambers filled with water and gas adjusted to the depth in the sea where it chose to live.

SAN DIEGO
NATURAL HISTORY
SAN DIEGO NATURAL
HISTORY MUSEUM

Scripps Aquarium-Museum
Scripps Institution of Oceanography
University of California, San Diego
Administration
Scripps Institution of Oceanography:
A center of ocean research working toward a better understanding of Earth and its resources.

Bayside Trail
2 mile round trip. Moderately
steep. No restrooms or water.
bicycles prohibited. No access
to beach.

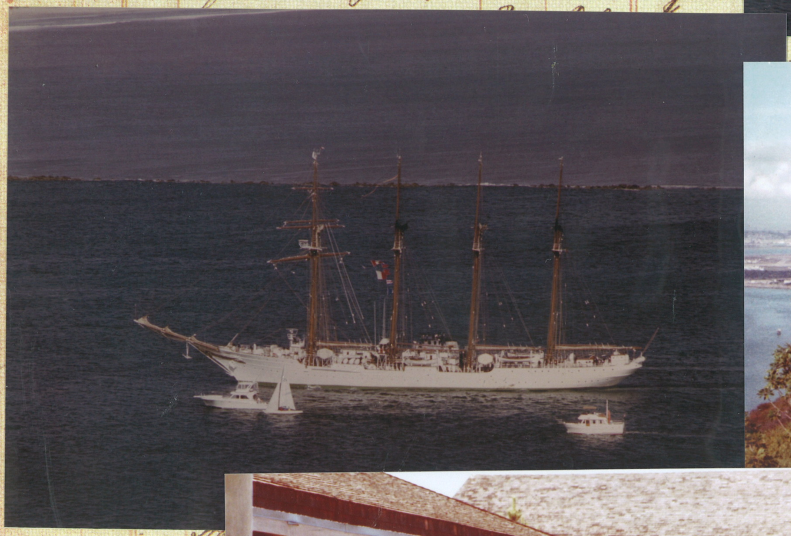

CABRILLO
NATIONAL MONUMENT FOUNDATION

NATIONAL PARK SERVICE

CABRILLO 100 YEARS

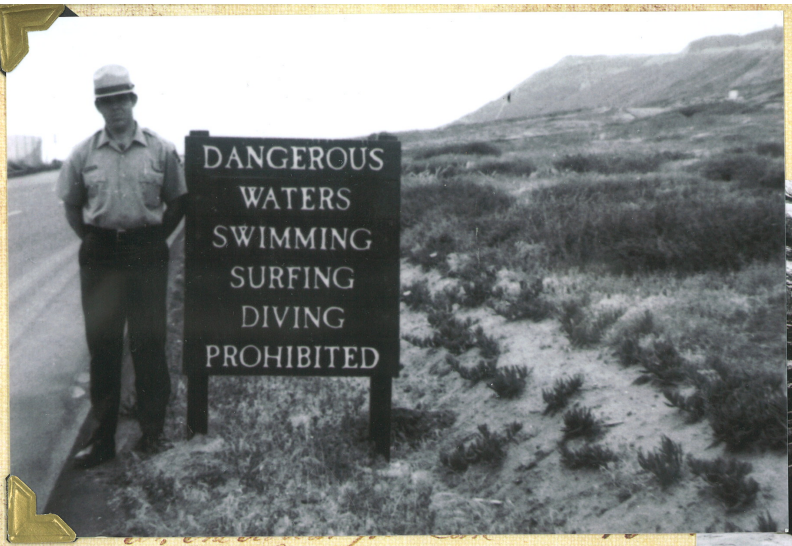
DANGEROUS
WATERS
SWIMMING
SURFING
DIVING
PROHIBITED

SERVICE
NATIONAL
GOVT

WINTER'S WHALE WATCHING
Grey whale tail flukes rise out of the water below CNM's whale overlook.
KOGO's mobile unit reports the activity. c. 1960

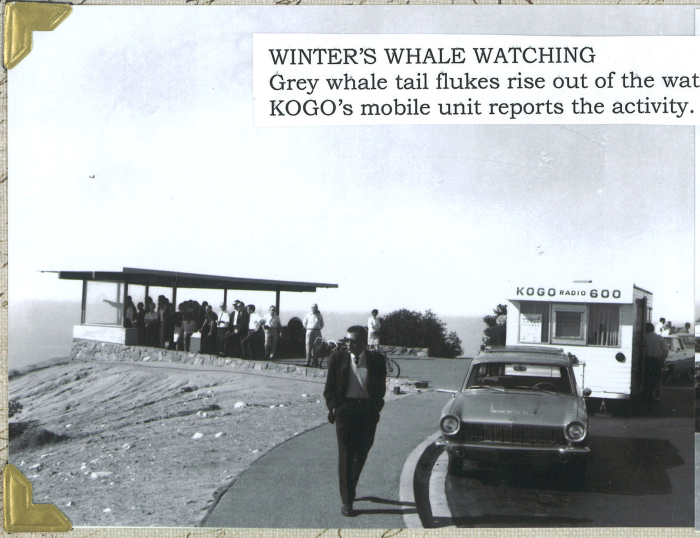

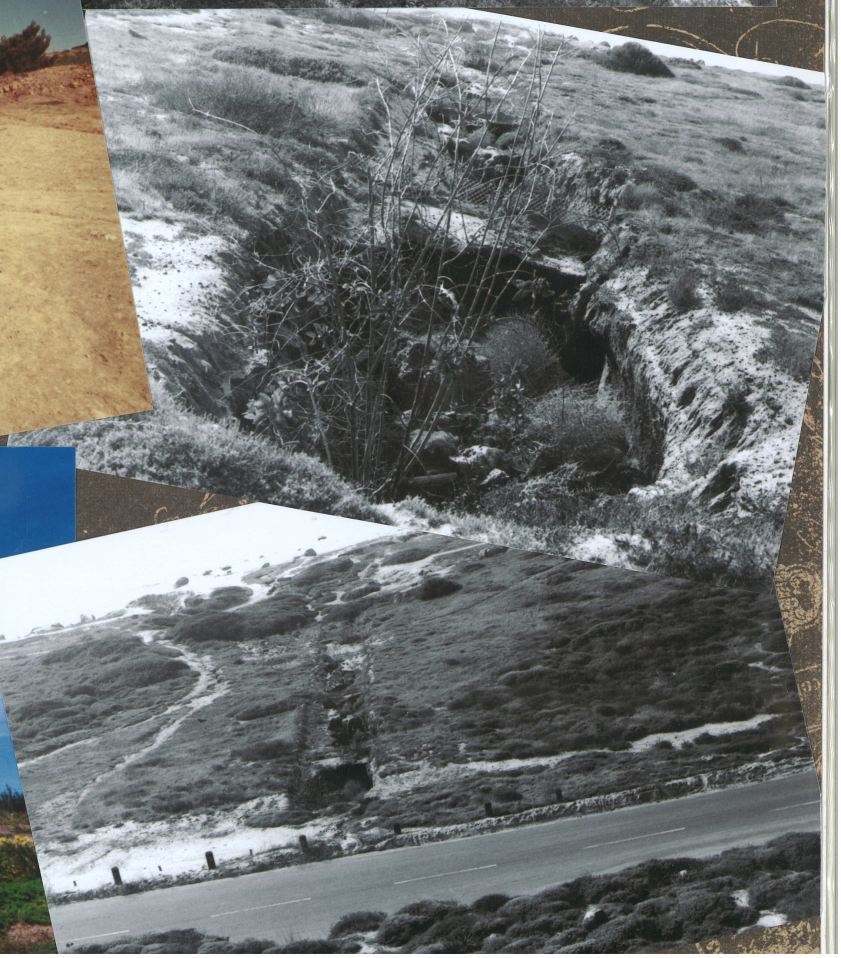

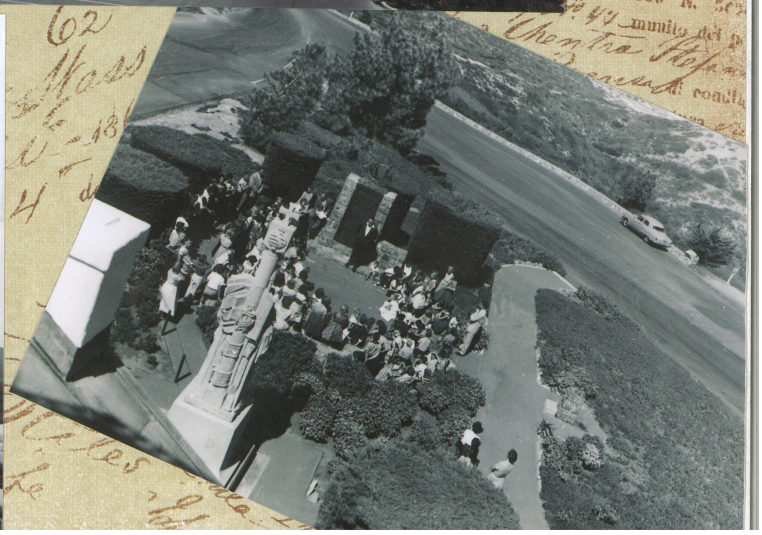

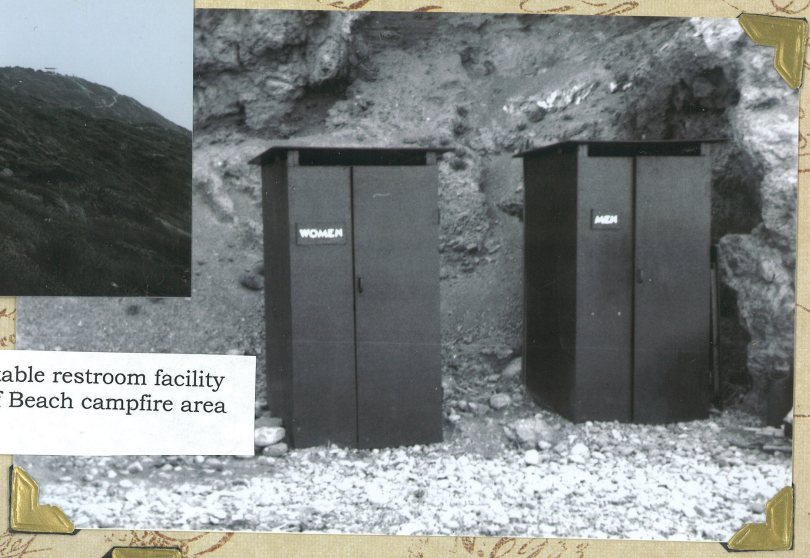

1 ~ Entrance exhibiting Cabrillo's ship. 2 ~ Portable restroom facility Cliff Beach campfire area, 1964. 3 and 4 ~ Cliff Beach campfire area for nature program, 1964.

#24
The Old Point Loma Lighthouse before 3rd order lens was installed, c. 1960.
Signs tell us what we need to know. Ocean view parking with lighthouse above.

(upper left to right, then down)

1 and 2 ~ Playful NPS rangers at view area.
3 ~ Staff photo, Edmond Roberts, 1990.
4 ~ Ranger program, mmm? Early 1960s?
5 ~ NPS staff, Carol Knipper, Chief of Law Enforcement with Terry Scherkenbach.

8 14 '93

(upper left to right, then down)

1 ~Cabrillo Festival, 1986.

2 ~ Baby albatross puppet, January 1988.

3 ~ Ranger inspects the beautiful octagonal fourth order lens installed in Old Point Loma Lighthouse for its centenary celebration (1955). Lens originally served Humboldt Bay and Table Bluff lights.

4 ~ Superintendent Gary Cummins stands at construction site around new viewing area, 1987.

5 ~ Miss Cabrillo at Cabrillo Festival, 1983.

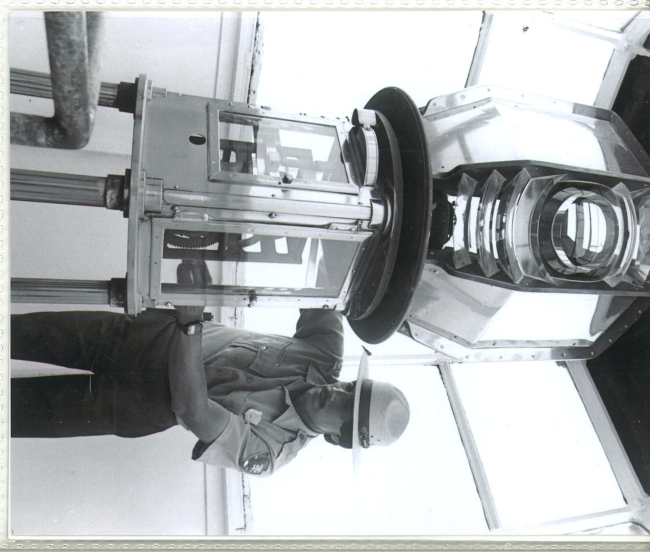

(upper left to right, then down)

1 ~ NPS staff, Shirley Deis, CHA, July 1984.

2 ~ NPS Superintendent Doris Omundson, July 1984.

3 ~ NPS staff, Claudia Steinke, May 1992.

4 ~ Living History at the lighthouse, David Israel (descendent of long time keeper, Robert D. Israel. August 25, 1993

5 ~ Volunteers Sandra Turner and Luke Bjerke at Cabrillo Festival, 1997.

(upper left to right, then down)

Cabrillo Festival during the Superintendent Terry DiMattio years, c. 2005. Photo 3: (at right) Nancy Munson.
Photo 4: Rangers Carol Ann Morris and Bob Munson.

(upper left to right, then down)

Cabrillo Festival during Superintendent Terry DiMattio days, c. 2005.

Photo 3 ~ Tim Burton from De Soto, N.M. here for the Festival.

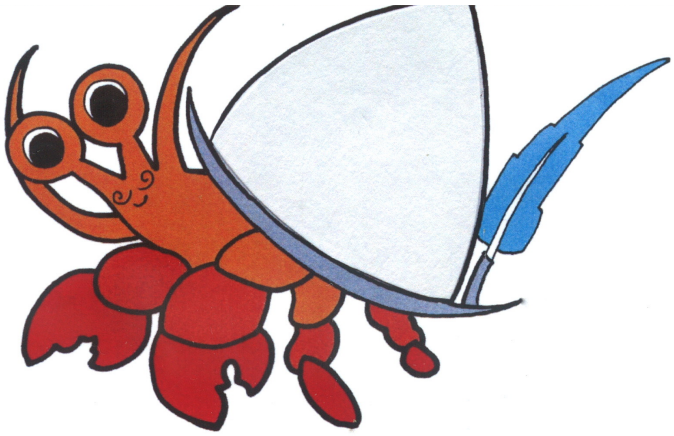

ITC CE
ION MON

(upper left to right, then down)

1 ~ NPS staff, Lici Marshall

2 ~ NPS staff, Marian K. O'dea, July 1984.

3, 4, and 5 ~ Fun at duty with V.I.P.'s

VOLUNTEERS *ARE* COOL !

(upper left to right, then down)

1 ~ Bayside Trail

2 ~ Bayside Trail guide box

3 ~ Fourth order lighthouse lens, on loan to CNM during its centennial celebration. Was in Old Point Loma Lighthouse for a time.

4 ~ Refitting of the old lighthouse

5 ~ Old Point Loma Lighthouse, fourth order lens in tower, c. 1955.

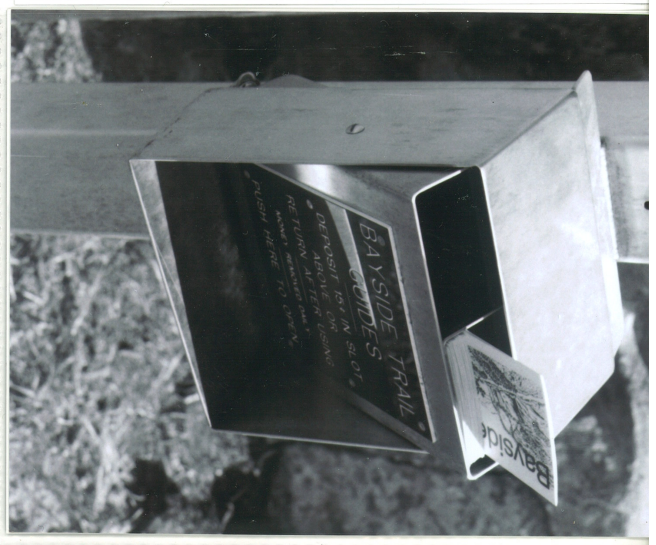

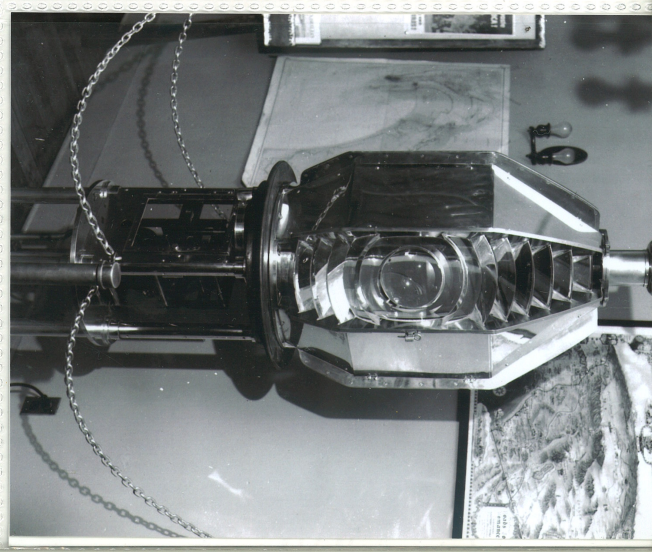

(upper left to right, then down)

1 ~ Aerial view of the apex of Point Loma, its working lighthouse at the tip. The Navy's animal training facility with pools are visible, below, tidepools. Photo was taken sometime before rip-rap was added at the base of the cliffs in the early 1970s.

2 ~ Not sure what she's doing?

3 ~ Keepers' garden at the lighthouse

4 ~ 125th anniversary of the lighthouse, a photo taken by Mary MacPhail, November 15, 1980.

5 ~ Volunteer in period costume, c. 2006.

(upper left to right, then down)

1 ~ V.I.P. Linda, November 1975.

2 ~ Cabrillo Festival Art Show, 1971.

3 ~ NPS birthday party, August 25, 1978.

4 ~ NPS staff, V.I.P. supervisor Dan Beagles.

5 ~ NPS staff, Don Dewing.

(upper left to right)

1 ~ NPS staff, Larry Weise, November 9175.

2 ~ Living History, light keeper's wife.

3 ~ Good relations among U.S. Navy and NPS personnel.

4 ~ At the sentry gate of park entrance.

5 ~ Rangers at play!

(upper left to right, then down)

1 ~ unidentified

2 ~ V.I.P. Emily Trexell with antique sewing machine in the Living History program, 1990.

3 ~NPS staff participating in ceremony.

4 ~ Mr. McLurg who loved this park stands with V.I.P. Mike Love in period costume.

5 ~ Volunteer at table work.

(upper left to right, then down)

1 ~ Anna Stit, A.O., 1990.

2 ~ NPS staff photo, at right, Jeff Niello, 1990.

3 ~ CNM Rangers and V.I.P.s at Visitor Center, 1978, we think.

4 ~ Staff photo: Rangers' Christmas party, with Superintendent Terry DiMattio.

5 ~ V.I.P. Recognition, Tracey Smith (left) with Superintendent Terry DiMattio, and Marty Lane, April 1991.

(upper left to right, then down)

Cabrillo Festival during Superintendent Terry DiMattio days, c. 2005.

Photo 3 ~ Tim Burton from De Soto, N.M. here for the Festival.

(upper left to right, then down)

1 ~ Bunting wraps the lighthouse gallery railing in celebration of 150th anniversary in 2005.

2 ~ Visitors enjoy the open tower.

3 ~ Living History: Little ones at play in the lighthouse.

4 ~ V.I.P. Megan Dukett and Lary Ko, at 150th anniversary celebration, 2005.

5 ~ V.I.P. Tim Jordan and wife, Vickie.

(upper left to right, then down)

1 ~ Living History at CNM Visitor Center.

2 ~ Gardening near the lighthouse, Living History.

3 ~ Living History at lighthouse, Ranger Patricia Heusner and young V.I.P. Sidney Zamudio.

4 ~ Lens HL-330 standing in is faux lantern in Assistant Keepers' Quarters. This rotating lens served the lower Point Loma Lighthouse for 111 years, removed from the tower in 1999, and exhibited at CNM beginning in 2005.

5 ~ Ranger Bob Munson portraying lighthouse keeper. He's standing on the outside gallery of Old Point Loma Lighthouse.

(upper left to right, then down)

1 ~ Chief, Natural Resource Science, Andrea Compton, c. 2010.

2 ~ NPS folk: Marty Law (left), New Thanyachereon (center), and Superintendent Tom Workman, c. 2011.

3 ~ LE Ranger Lauyra Congdon and Superintendent Tom Workman.

4 ~ Chief, Maintenance, Charles Shultheise (left) and Andrea Workman, Chief, Natural Resource Science.

5 ~ (left to right) Marcy Marquez, Terri Petrovich, Patricia Heusner, and Laura Congdon, c. 2010.

NATIONAL
MONUMENT
CABRILLO
DEPARTMENT OF THE INTERIOR • NATIONAL PARK SERVICE

(upper left to right, then down)

1 ~ Living History: V.I.P.s Saundra Turner and Luke Bjerke, 1987.

2 ~ Intern, Taylor Jordan.

3 ~ Abel Silvas as "Running Grunion"

4 ~ As "Naya"

5 ~ Intern Jeff Nelson

(upper left to right, then down)

According to visible nametags:

1 ~ Terry DeMattio (left) and Jerry Johnson (right)

2 ~ Kristen

3 ~ Marty (left)

4 ~ Bobby

5 ~ Michelle

(upper left to right)

1 ~ City Councilmember Kevin Faulconer with Superintendent Terry DiMattio. An award of some sort!

2, 3, 4, and 5 ~ a playful V.I.P. dinner and celebration.

(upper left to right, then down)

1 ~ Playful Volunteers-in-Park, Lorna Holberg (left) and Gail Geddis.

2 ~ V.I.P. Kim Fahlen (left) and bookstore staff, Cori Robinett

3, 4, and 5 Celebrating CNM's volunteers.

(upper left to right, then down)

1 ~ Celebrating CNM volunteers, (right) Superintendent Terry DiMattio.

2 ~ V.I.P. Kim Fahlen (left), bookstore staff Cori Robinett and daughter, Jessica, and bookstore manager, Bobbi Hill (right).

3 ~ V.I.P. Mike Nelson (left) who passed away in 2013, with buddy, Robb Voels.

4 ~ V.I.P.s in the bookstore.

5 ~ Ranger New's wife, Angela Tanyachereon.

(upper left to right, then down)

1 and 2 ~ Volunteers celebrate

3 ~ Superintendent Terry DiMattio (second at left) enjoys an awards presentation with V.I.P.'s.

4 and 5 ~ Park pals.

(upper left to right, then down)

1 ~ V.I.P. celebration meal at the site of the building of Maritime Museum of San Diego ship, *San Salvador*, October 2011, on Harbor Drive.

2 ~ Good eats for park people.

3 ~ Lantern of Old Point Loma Lighthouse with third order fixed lens installed. This lens is not original to this lighthouse, but served at the entrance to San Francisco at Mile Rocks.

4 ~ With an eye on something?

5 ~ Ranger putting plants into the ground to discourage erosion.

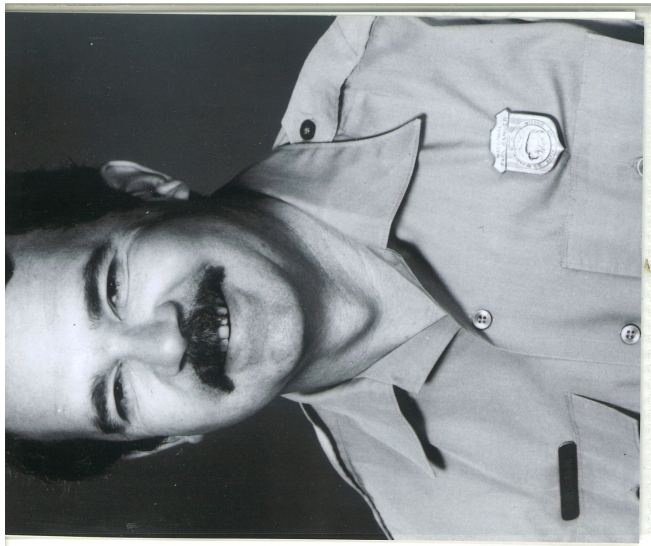

(upper left to right, then down)

1 ~ NPS staff, volunteers, and U.S. Navy personnel at lighthouse.

2 ~ Volunteer Beth Gramoy spends time with visiting kids.

3 ~ Superintendent Gary Cummins, 1986 – 1990.

4 and 5 ~ Volunteer smiles.

(upper left and right, then down)

1 ~ V.I.P.'s monitoring tidepools, c. 2010.

2 ~ Tug of war with a boat bow, park rangers P U L L L...

3 ~ Park ranger and Living History volunteer

4 ~ Ranger [redacted] makes her point with kids, c. 2012.

5 ~ 'White washing' the picket fence.

(upper left to right, then down)

1 ~ What are we watching: Birds, whales, humans? CNM V.I.P.s at the tidepools.

2 ~ Ranger Chris Mahoney with help at hand.

3 ~ Rangers weeding or seeding?

4 ~ Living History in the lighthouse kitchen, V.I.P.s Suzanne Summers (left) and Vicky Jordan.

5 ~ Living History at the lighthouse: Ranger Bob Munson as light keeper, and Ranger Emily Floyd in period clothing. (Pardon us, Em, is that an owl on your head?)

(upper left to right, then down)

1 ~ V.I.P. Louise Lucas (left), Mike Love, Karen Scanlon, and Mike Moser on the steps of the lighthouse at Open Tower, 2012.

2 ~ Living History, V.I.P. Bill Doyle portrays the 1887 lighthouse keeper, Robert Israel.

3 ~ Living History in the lighthouse parlor.

4 ~ Visitors enjoying the Bayside Trail, 2012.

5 ~ V.I.P. Patrick Schultheis and son Paul.

Law Enforcement Ranger
Laura Congden
T.O.?

(upper left to right, then down)

1 ~ 2013 Centennial Staff & Volunteer photo
(ID note behind photo)

2 ~ Educational encounter among NPS staff and park visitors.

3 ~ NPS Rangers Amanda G. (left), Emily Floyd (in period clothing), and Debbie Sherman. at the lighthouse garden.

4 ~ Ranger Debbie Sherman's marine debris display and presentation on "The Great Pacific Garbage Patch", 2013.

5 ~ Volunteer's encounter with sea critters and kids.

AMERICAN
17 78

(upper left to right, then down)

1 ~ Ranger Bob Munson and wife, Nancy, in period clothing, c. 2010.

2 ~ What is Mike Nelson holding? V.I.P. in Living History.

3 ~ Ranger Tavio curling his 'stash in Living History

4 and 5 ~ V.I.P.'s Louise Lucas and Roger Crawford working at their crafts in Living History program.

All photos c. 2012.

(upper left to right, then down)

1 ~ What, the 'headless' ranger? (Amanda, is that you?)

2 ~ Ranger Rick Jenkins waves his cheery hello at the desk in Visitor Center, 2012.

3 ~ Park staff smoking a pipe?

4 ~ Welcome Back, Ranger Tavio?

5 ~ V.I.P. Tim Mahoney modeling a 16th century transado (fake hairpiece worn by well-to-do Spanish women in the 16th century; and in a playful welcoming of Ranger Tavio's return, 2011.

(upper left to right, then down)

1 ~ Volunteers pose proudly at tidepools.

2 ~ "Greetings! This is YOUR National Park!"
(Park 'sentry' in his gate.)

3 ~ V.I.P. Dave Ballanger, crayons ready to greet the kids on Junior Ranger Day.

4 ~ V.I.P. Karen Scanlon chats with park visitors, 2012.

5 ~ Ranger Omar gives 'thumbs up'.

(upper left to right, then down)

1 ~ No ID

2 ~ Rangers Emily and Amanda at the doorway of the lighthouse basement, 2012.

3 ~ Ranger (retired) Joe Wilson and Ranger Carol Martin standing at the faux lantern in the Assistant Keepers' Quarters, 2011.

4 ~ Ranger Bonnie Phillips on the road to Bayside Trail.

5 ~ No ID

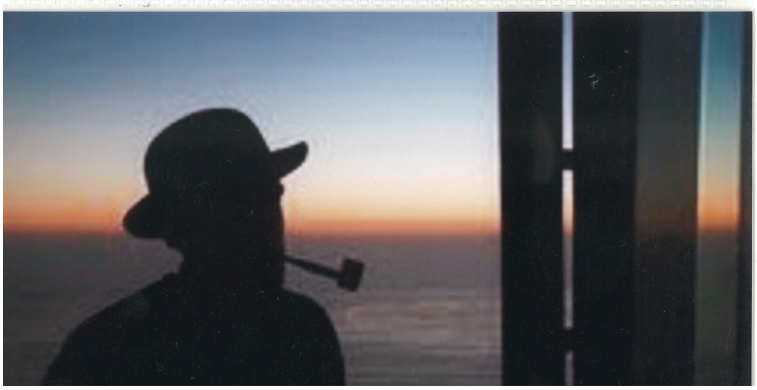

(upper left to right, then down)

1 ~ Ranger/V.I.P. susan Echevarria, downtown San Diego behind her.

2 ~ Ranger Kaye London

3 ~ Rangers busy in the staff social hall

4 ~ V.I.P. Mike Love standing on the lighthouse gallery at sundown

5 ~ Ranger Chris Mahoney at park entrance, 2012.

(upper left to right, then down)

1 ~ Living History alive and well at Cabrillo Cabrillo Festival

2 ~ Ranger Tavio at desk work, 2009.

3 ~ Ranger Tavio touting his 'wares' in an educational moment, 2013.

4 ~ Ranger Emily Floyd (right) with her sister, Sarah, and Sarah's children, Gavin and Makenzie.

5 ~ Ranger Emily Floyd with her mother, Ginny, rompin' the grounds of the park.

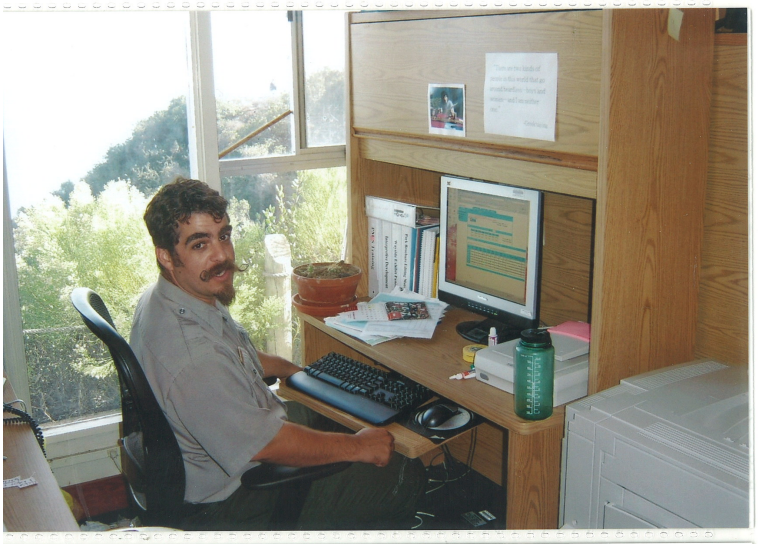

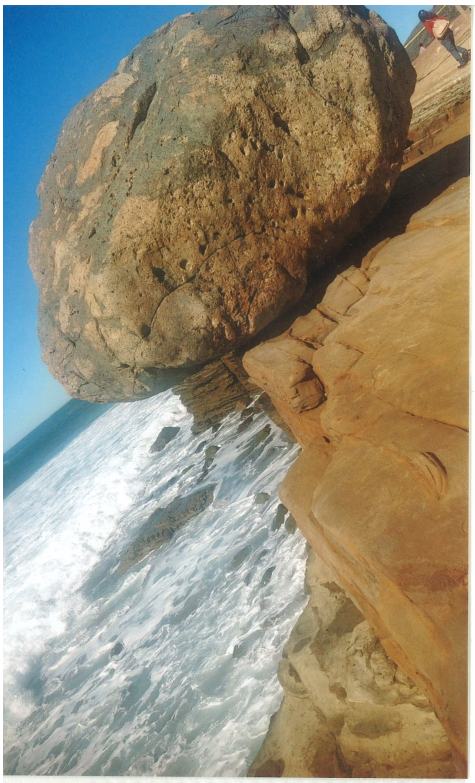

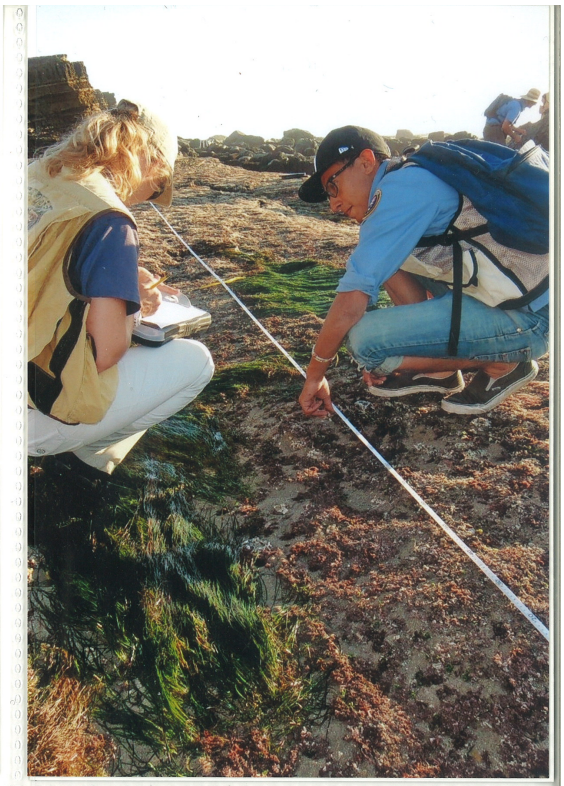

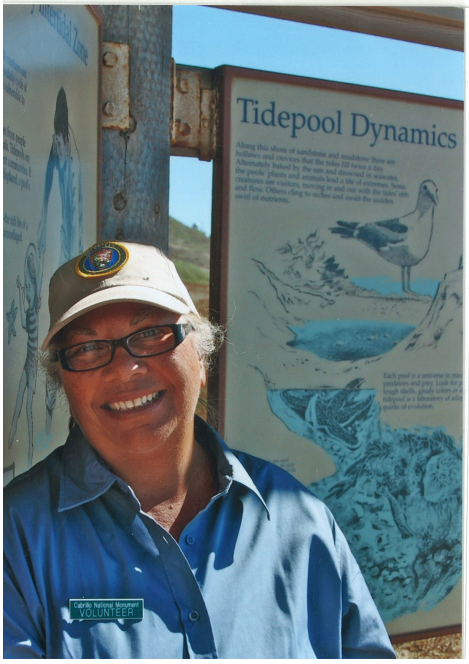
Tidepool Dynamics
Cabrillo National Monument
VOLUNTEER

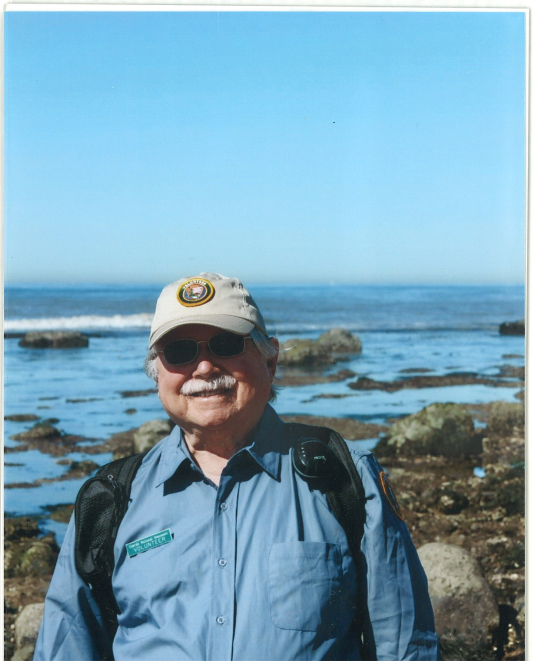

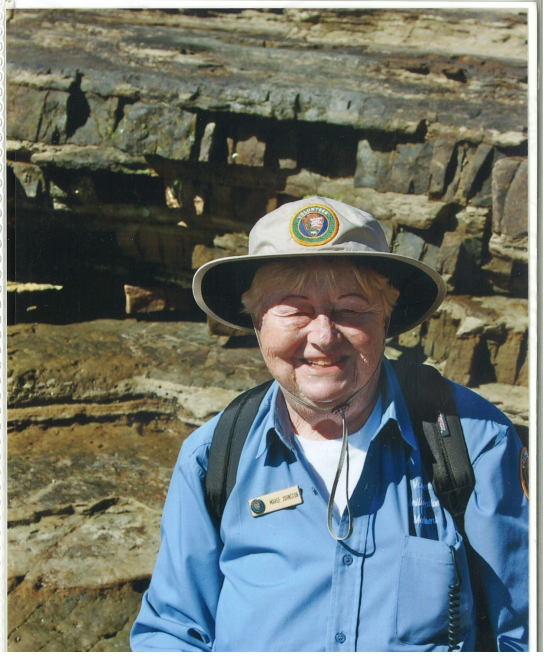

(upper left to right, then down)

1 ~ No ID

2 ~ V.I.P. Patricia Dudley Goulart wearing the uniform of the U.S. Lighthouse Service. Her father, James Dudley, kept Point Loma Light from 1932 until 1950. 'Patty' as she was known, grew up there.

3 ~ V.I.P. Rick Campbell

4 ~ WOW, look at that fossilized fern (at tidepool)!

5 ~ An educational moment

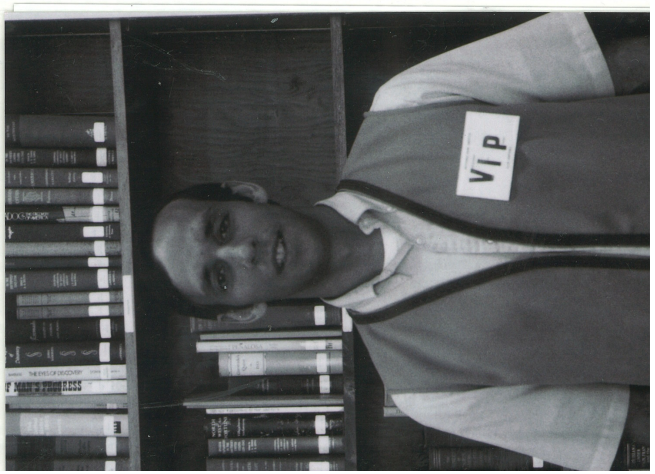

(upper left to right, then down)

A little 'light house' keeping!

1 ~ Ranger Emily Floyd in lighthouse basement

2 ~ Rugs, beaten into submission of dirt and dust

3 ~ At foot of winding stairs in lighthouse basement

4 ~ Airing of rugs from the lighthouse floors

5 ~ V.I.P. Loni Brown cleaning the upstairs bedroom of the lighthouse.

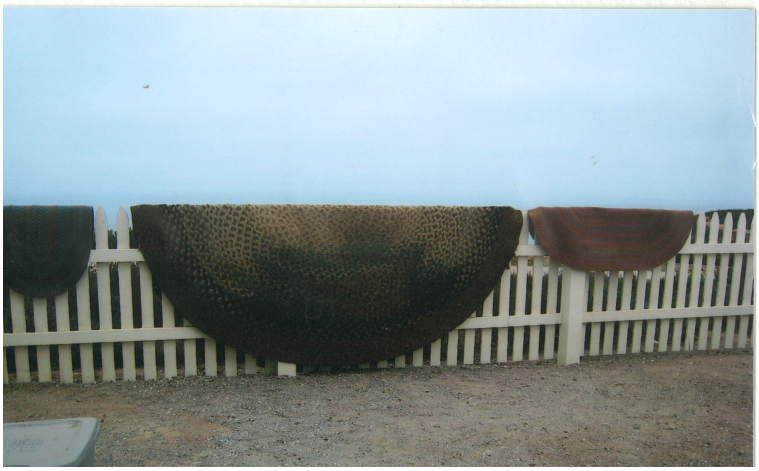

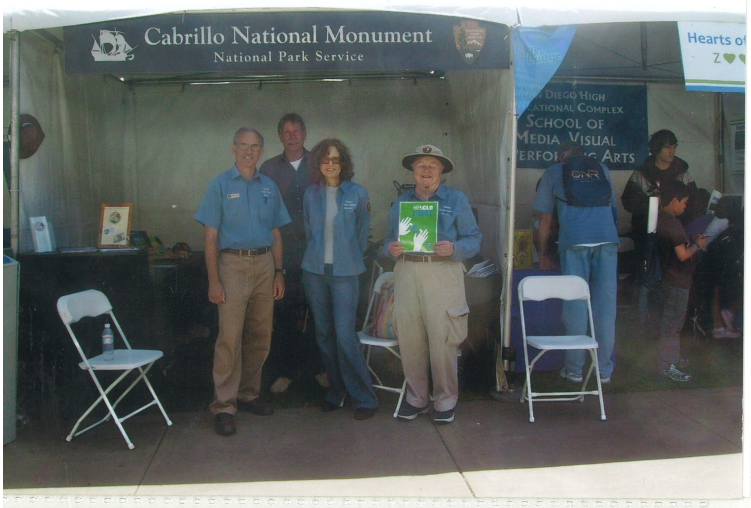

(upper left to right, then down)

1 ~ Open Tower, August 25, 2012: V.I.P.s Eileen Frame and Rick Phillips interact with park guests.

2 ~ Visitors on the lighthouse gallery, Open Tower, August 2012.

3 ~ 2009 Science Festival: (left to right) V.I.P.s Brad Hill, Nick, Judy, and Marge.

4 ~ 2009 Science Festival: (left to right) Dong Vaughn, Noel MacNeil, and Ranger Karl Pierce.

5 ~ 2009 Science Festival

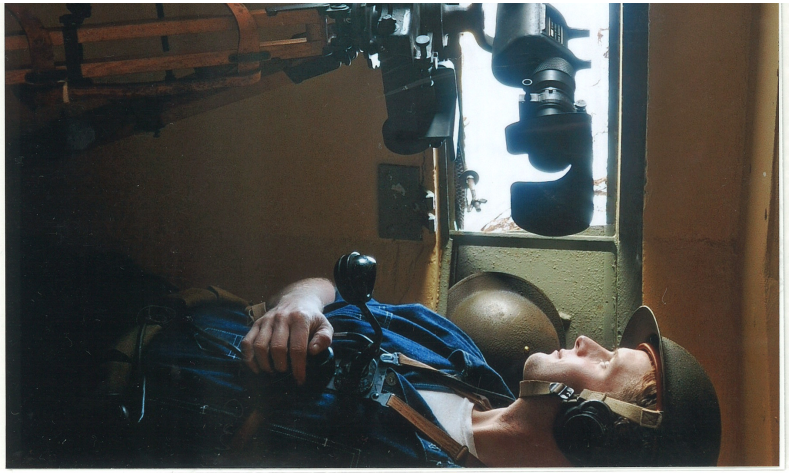

(upper left to right, then down)

1 ~ Poster advertising the event

2 ~ Living History: Soldier Dan Sutton, 2012.

3 ~ Communications, *Fort Rosecrans Goes to War*

4 ~ Lookout in the bunker, 2012

5 ~ 800,000,000 candlepower searchlight from Fort MacArthur, Los Angeles, December 2012. Look at the light coming out of that lamp! It was placed at Visitor Center and, when directed at the lighthouse, the hill and relic looked as though they were encased in ice.

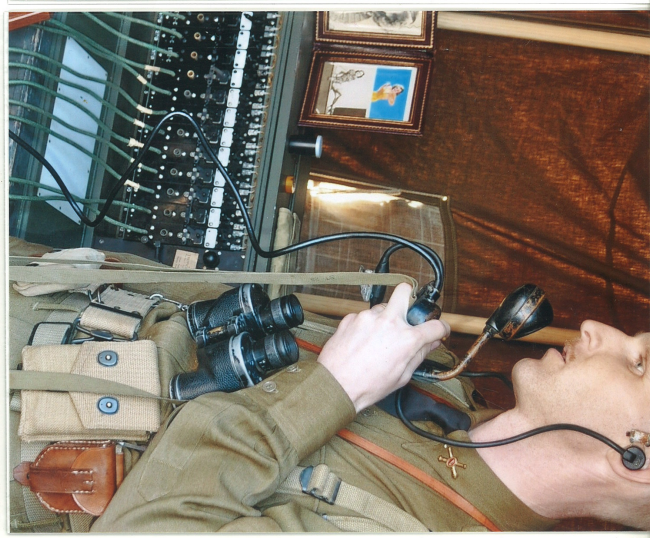

(upper left to right, then down)

Fort Rosecrans Goes to War Liberty Dance, 2012

1 ~ No ID

2 ~ Ranger Bob Munson and dance guest

3 ~ Swing dancers

4 ~ CNM Admin officer, Barbara and her husband, Ranger Jason Richards, and Ranger Debbie Sherman at the Liberty Dance.

5 ~ 'Liberty' dancers

BATT B
CP

FP-4
Roland

(upper left to right, then down)

150th Anniversary of Old Point Loma Lighthouse, 2005.

1 ~ Superintendent Terry DiMattio addresses guests

2 ~ Living History: Luke Burke at doorway of lighthouse, Nancy Munson, and Ranger Bob Munson in light keeper uniform.

3 ~ Rangers Patricia Huesner and Dean Robinson, and V.I.P.s circulate among guests.

4 and 5 ~ Living History folk

(upper left to right, then down)

1 ~ Lighthouse wearing her anniversary bunting

2 ~ Living History at 150th anniversary celebration: Ranger Bob unson and wife Nancy, and V.I.P. Tim Jordan

3 ~ Adult children of San Diego's lighthouse keepers: (seated) Jeanette Mollering Johnson (died in 2013) whose father kept Ballast Point Light Station in the 1930s. Behind her (toward right) are sisters Patricia and Joan Dudley, whose father kept Point Loma Light during World War II and for 23 years. There are Old Point Loma descendants of Robert Israel, and another Point Loma Light Station family, whose names are, sadly, not noted.

4 ~ Rangers at CNM, c. 2009.

5 ~ Park V.I.P

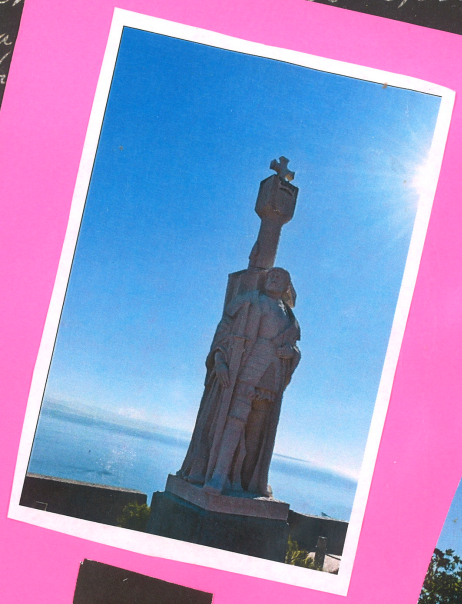

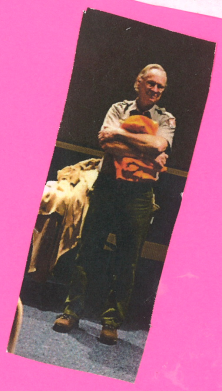

Thank you

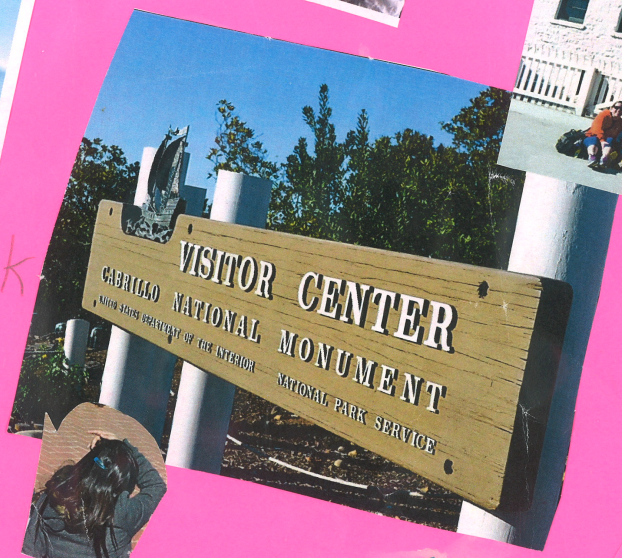
VISITOR CENTER
CABRILLO NATIONAL MONUMENT
NATIONAL PARK SERVICE

1 ~ Old Point Loma Lighthouse after rehabilitated Assistant Keepers' Quarters was added in 2005.
2 ~ Cabrillo stands alone! 3 ~ Rainbow over the Submarine Base, as caught by CNM's Ranger Jason Richards, 2008. 4 ~ Low clouds!

NATIONAL PARK SERVICE

Cabrillo National Monument

greatly appreciates the support of

Mike Behner, U.S.C.G.

for the

1991 Cabrillo Festival

Captain Howard W. Thomas
Cabrillo Affairs

Mary R. Giglitto
President, Cabrillo Festival, Inc.

Superintendent, Cabrillo National Monument

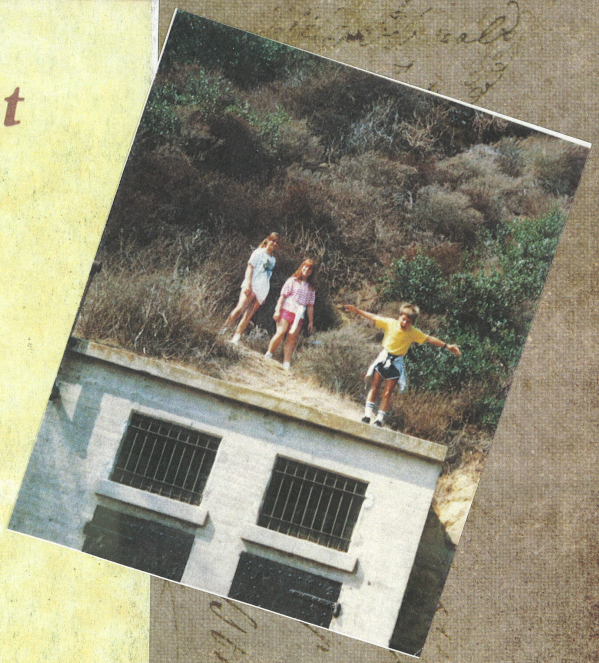

Ocean Beach Holiday Parade, 2012

BIG BALLOON PARADE, 2012

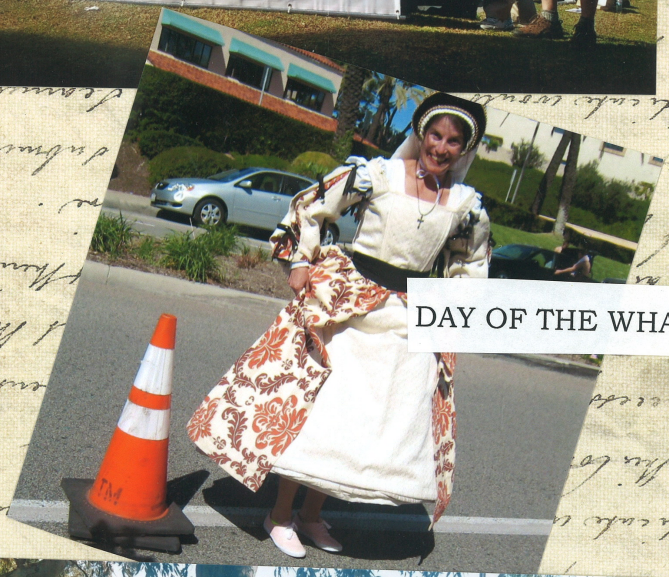

DAY OF THE WHALE FESTIVAL, JANUARY 2013

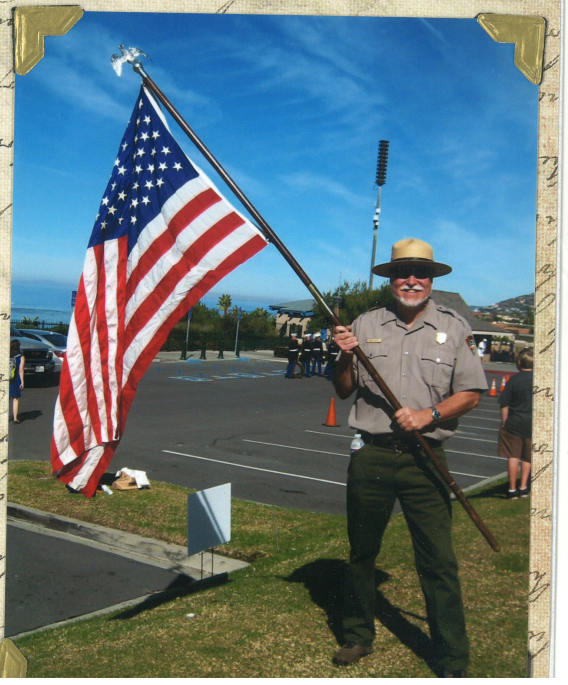

Spend 4th of July above the fireworks at

Cabrillo National Monument

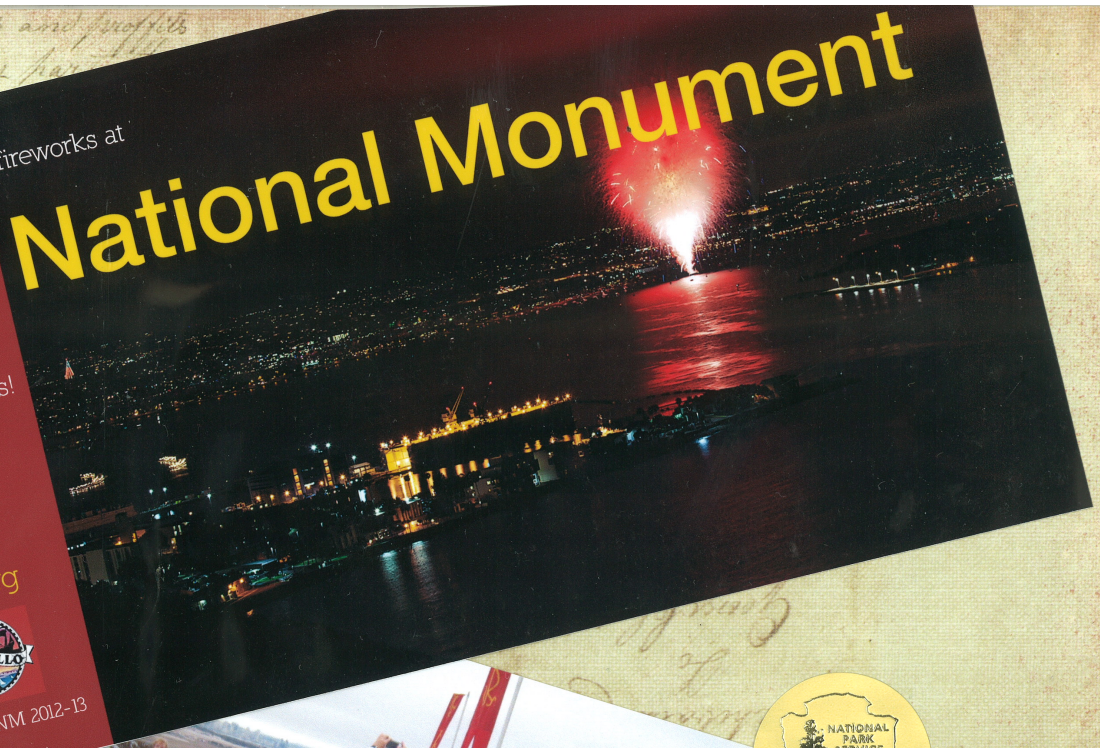

Come for the Sunset
Stay for the 6+ Fireworks displays!
630pm to 1030 pm
$35 per passenger vehicle
Bring flashlights and blankets
(no alcohol, please)
more info at:
www.friendsofcabrillo.org

CNMC

photo ©Bill Griswold Photo AIRCNM 2012-13

HARBOR TOURS
WHALE WATCHING
FERRY TO CORONADO
HORNBLOWER
CRUISES & EVENTS

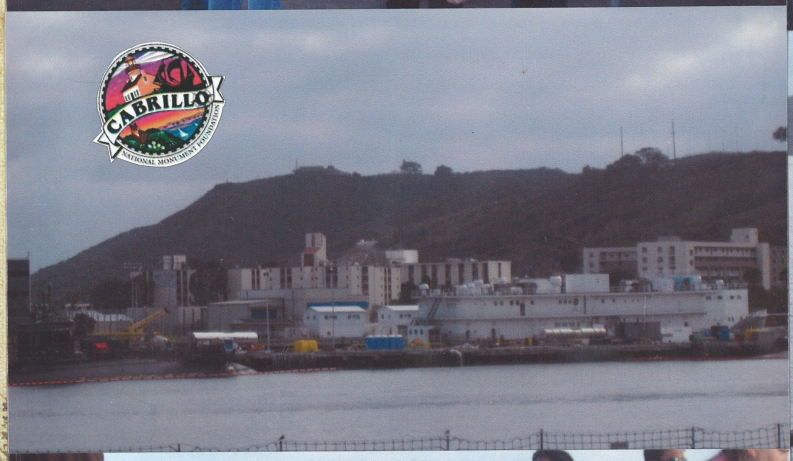
CABRILLO
NATIONAL MONUMENT FOUNDATION

What's Your Wing Span?
Welcome to
Cabrillo National Monument
AUDITORIUM PROGRAMS
RANGER PROGRAMS
HOURS OF OPERATION
Flag Day
USS Midway
MUSEUM
CALIFORNIA DESERT DISTRICT
AMERICAN
LANDSCA
STEWA
PORT FOR ALL
1962
1980
1989
2010
Unified Port of San Diego
H&M Landing

NATIONAL PARK SERVICE
FOUNDATION
www.NMMFoundation.org
CABRILLO
76TH ANNUAL
WHALE WATCH WEEKEND
&
INTERTIDAL LIFE FESTIVAL
MARITIME MUSEUM
SAN DIEGO

CABRILLO
San Diego Bay
The Big Bay
Unified Port of San Diego
Department of Homeland Security and U.S. Co
ERICA'S WATERWAY WA
ADMINISTRATION
KIWANIS CLUB
KIWANIS INTERNATIONAL
POINT LOMA SAN DIEGO
CALIFORNIA
SAN DIEGO
COASTKEEPER
KEEPING THE COAST CLEAR
National Park Service
Proud Par

Life and Duties of the Lighthouse Keepers
NATIONAL PARK SERVICE
HOT Chocolate 15k/5k

Volunteer BBQ, 2013

Staff and V.I.P. Appreciation BBQ, 2013

1 ~ Ranger Bonnie Phillips with guests of honor 2 ~ V.I.P. Randal Rand with Ranger Debbie Sherman 3 ~ Guest, Sandy Woodhouse, Carol Holt, and Jack Valerga 4 ~ Mike Mosher (up. left) his wife across from him. (right) Brad Hill and his wife Lupe (opposite)

START

RENT-A-FENCE

National Park Service
National Park Service

Kumeyaay Village

National Park Service
NATIONAL PARK SERVICE

COSTCO

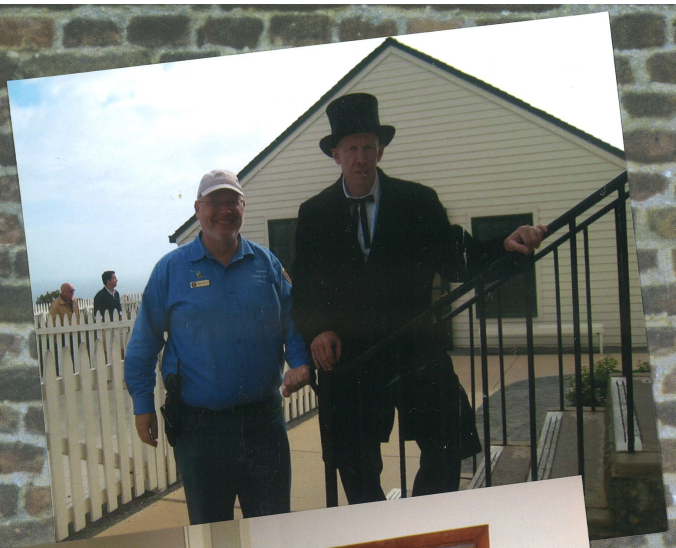

CHEER

(clockwise from top right)

1 - Monumental Memories submitted by Katrina Gerace. January, 2011. "Best friends Pearl and Emily love visiting Cabrillo National Monument to search for Gray Whales during the annual Gray Whale migration!

2 - Monumental Memories submitted by Janette Kolega. Sydney and Breegan had a great time earning their Junior Ranger Badges.

3 – Monumental Memories submitted by Marcia Baltgalvis, Three siblings on Whale Watch Weekend. 02-10-13. "Legend, Rasma, and Xylen, had an amazing time at Whale Watch Weekend. The Rangers were amazing and they left a lasting impression on all of us."

4 – Monumental Memories submitted by NPS VIP Mark Sampson. "Here is a photograph taken soon after we moved to San Diego from Garden Grove, California in 1966. That's Mom in the back row. Pictured are my brothers Jon, me, Bob, Bill and Doug with my sisters Eileen, Anne, and Kathy. Judging by the age of the youngest one, we're thinking about 4 years old, that would place the photo at c. 1968. The JRC statue is the original sandstone version, this might very well have been our first trip to CNM after moving here.

5 - Monumental Memories submitted by NPS VIP Dan Wieder. " This photo is from July of 2001 and shows the Wieder family on vacation. From left, Rachel, Lisa, Becky and Dan. Cabrillo National Monument and especially the tide pools have been and always will be our favorite place to go. We have spent many hours at the Monument. Dan and Becky got engaged at the tide pools and often brought their daughters to Cabrillo on each family visit back to San Diego. Dan and Becky have now returned to live in Point Loma and are volunteers at the park.

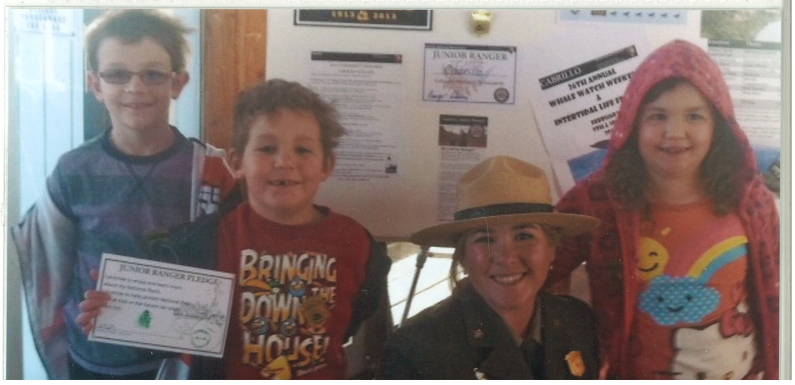

(clockwise from top left)

1- Monumental Memories

2 - Monumental Memories submitted by Linda Masys. "I was an NPS VIP for ten years at Cabrillo, mostly volunteering at the lighthouse...very fond memories."

3 – Monumental Memories submitted by visitor Matthew McFadden.

4 - Monumental Memories submitted by visitor Stacey Mahan. "Shaler (age 4) and Wesley (age 2) visited Cabrillo National Monument on 1-21-2013. We had just moved to San Diego and it was a wonderful experience to learn about our new home. The boys had fun exploring the light house, statue and tide pools and were so proud to earn their Junior Ranger Badges."

5 - Monumental Memories submitted by Linda Masys. "I was an NPS VIP for ten years at Cabrillo, mostly volunteering at the lighthouse...very fond memories."

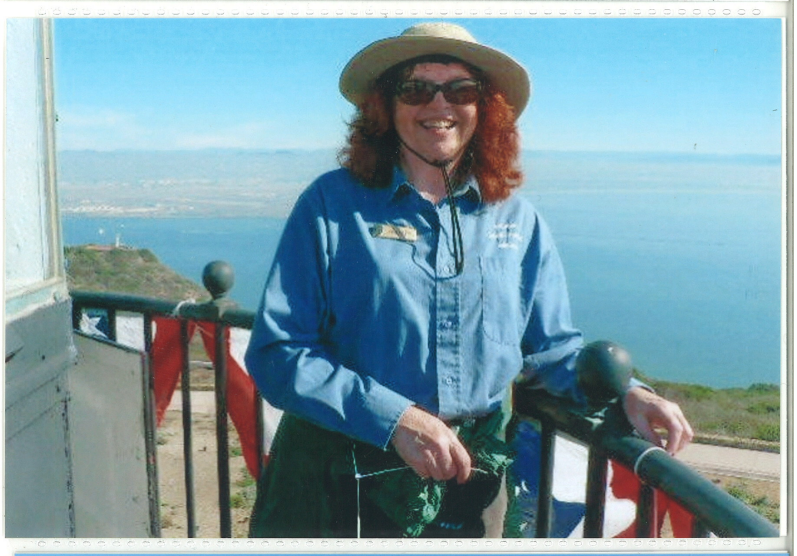

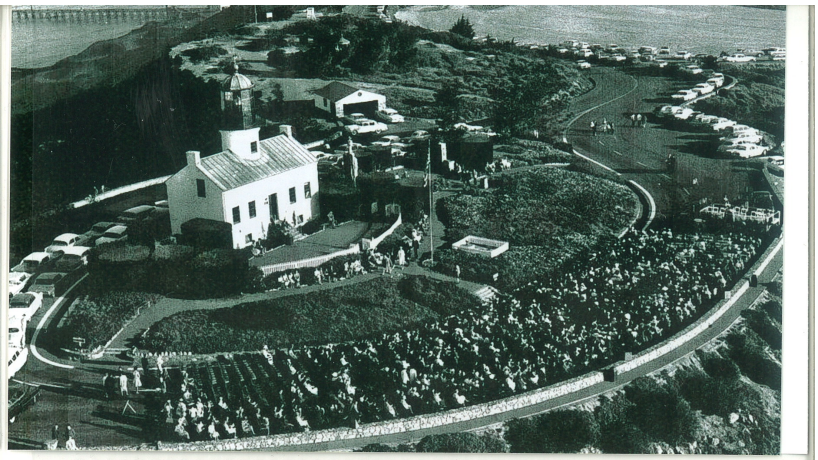

(clockwise from top left)

1- Monumental Memories submitted by NPS VIP and 2012 Artist in Residence Bill Griswold. Geology educational field trip with the San Diego Association of Geologists, February 23, 2013.

2 - Monumental Memories submitted by the Point Loma Kiwanis Club, President Barry Kistler. Photo of one of the first Easter Sunday Services at the park circa 1950.

3 – The ever popular view looking up at the 3rd order Fresnel lens at the top of the Old Point Loma Lighthouse. Four similar submission of this photo were submitted by visitors to the Monumental Memories project. Thank you Jeff Therieau, Catherine Madden, Hayley Turner and John Szpakowski.

4 - Monumental Memories submitted by visitor Dawn Abbott. "This photo was taken February 9, 2013, while I was looking for whales I looked down and at that moment the sun shone right on the red roof houses and made a beautiful photo!"

5 - *Always on Vacation,* Monumental Memories submitted by visitor Jeffrey Hung.

(clockwise from top left)

1 - Monumental Memories

2 - Monumental Memories submitted by John Veloz. "Photo taken August 31, 2013 during our Labor Day weekend visit to San Diego, CA. My wife and I live in El Paso, TX and we recently found out we were pregnant so decided to take Labor Day weekend to travel to San Diego to share our amazing news with the family....What better place to share the news enjoying an amazing view at Cabrillo National Monument. Happy 100 years!!!! The grandparents, grandkids, the now soon to be aunt, Karla and John."

3 – Monumental Memories submitted by NPS VIP Robert Sharp.

4 – Monumental Memories

5 - Monumental Memories submitted by Janice Rodrigues, May 2010. "I live here & my two sisters, Sherri & Denise were visiting. I have just marked my 4th year of walking the Bay Side Trail 4-5 days a week. There are other "regulars" I see on the trail & we all agree, it's the best spot in San Diego!"

(clockwise from top left)

1 – Monumental Memories submitted by NPS Cabrillo Ranger Amanda Gossard. Rangers Amanda and Emily pose for a selfie on a beautiful sunny afternoon.

2 – Monumental Memories submitted by Chris Dagner. "When living in San Diego in the 70's, I used to go to the Lighthouse to find peace and quiet, I did, every time. It always, will bring back wonderful memories, of my years in San Diego, no matter where in the world, I am.

3 – Monumental Memories submitted by visitor Dawn Abbott. "Photo was taken February 11, 2013. I was with my friend Julie Perrella, when I saw her through the bathroom window, I thought what a great photo! Especially since the window forms a cross."

4 – Monumental Memories submitted by visitor Janice Rodrigues, May 2010.

5 – Monumental Memories submitted by visitor Lou Ann Barei & Calla Lily Barei Fabris, March 11, 2013. "On our recent Spring break get-a-way to San Diego we were introduced to the adventurous Juan Rodriguez Cabrillo! It was especially wonderful to relax with the view of the coastline, feeling the warm winds blow, and then to stand beside a hero – the 14 ft. high white sculpture glowing in the sunshine, cross atop, and to quietly think of a man, and his mission which deserves much honor. Thanks so much for adding to our wonderful March break experience in San Diego California!"

(clockwise from top left)

1- Monumental Memories

2 - Monumental Memories submitted by former NPS Cabrillo Ranger Jeff Nelson with his wife Angela Nelson, January 2011.

3 – Monumental Memories submitted by visitor Brett Schneider. "My girlfriend and I made our first visit to the lighthouse on Memorial Day, 2013. It was touching and beautiful to see so many people both paying their respects and enjoying the views. I tried on some armor -- heavy -- and tried my hand at tilt-shift photography."

4 & 5– Monumental Memories visitor submission Thomas G. Meyer and Wendy Lucas-Meyer, July 22, 1995. "It was a glorious day that none of us will ever forget. Best location in the world – Pacific Ocean at our feet, San Diego Bay behind us, right next to the Old Lighthouse, Cabrillo's adventurous spirit in the air. Best friends & family, best memories, the beginning of a great marriage that's going strong 17+ years later. Wish you could have been there!"

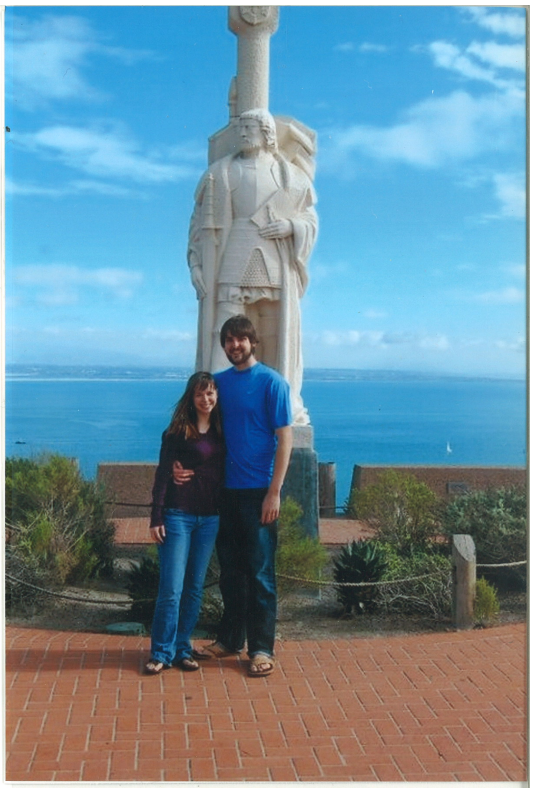

(clockwise from top left)

1- Monumental Memories submitted by Patti Mann. “At Cabrillo National Monument visiting with my son and friends. It was a wonderful outing. So enjoyed visiting the lighthouse, going inside and seeing the rooms and climbing to the top of it!”

2 - Monumental Memories submitted by Dan Wieder. “This photo shows Barbara Jones and Dora Wieder volunteering at the Lighthouse in 1974. Mrs. Jones was the Volunteer Coordinator at that time. The group of women volunteers, all from the Point Loma Garden Club, not only helped refurbish the lighthouse, but also created the "Living History Program" by dressing in period clothing, baking Irish Soda Bread for visitors and helping explain to the visitor what life was like at the Lighthouse 100 years ago.”

3 – Monumental Memories submitted by visitors Therese and Jay Wilson. “We love history and learning about Juan Cabrillo added another piece to the history puzzle we'd been following across the U.S. Beautiful place and quite the view on a nice sunny day. “

5– Monumental Memories submitted by Linda Masys. “I was an NPS VIP for ten years at Cabrillo, mostly volunteering at the lighthouse...very fond memories.”

(clockwise from top left)

1 & 2- Monumental Memories submitted by Marcia Baltgalvis, Three siblings on Whale Watch Weekend. 02-10-13. "Legend, Rasma, and Xylen, had an amazing time at Whale Watch Weekend. The Rangers were amazing and they left a lasting impression on all of us. My husband is an avid photographer so we visit the park regularly. He was watching the whales while we were participating in the activities."

3 - Monumental Memories submitted by Frank Carter at Fort Rosecrans National Cemetery. He is kneeling by the grave marker of Tyrone Woods.

4 – Monumental Memories submitted by Andy Bowden, May 1, 2012. "A unique view of the statue of Juan Cabrillo with the Old Point Loma Lighthouse in the background."

5– Monumental Memories submitted by Gretchen Colpo, March 17, 2013. "I took my daughter Grace, who is 6 years old, to the tide pools. She loves exploring, climbing, and playing around in the water."

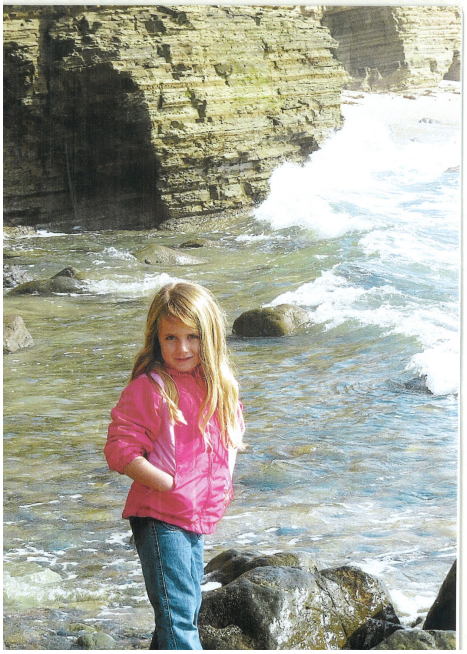

(upper left to right then down)

1 – Monumental Memories submitted by visitor Annick

2 – Monumental Memories submitted by NPS VIP Brad Hill. Cub Scout field trip, approximately 1958 - 1960. Brad Hill, far left, became a VIP fifty years later. (Currently he is on a leave of absence.)

3 – Monumental Memories submitted by visitor Annick

4 – Monumental Memories submitted by Administrative Assistant Terry Petrovich. Photo of her mother Gladys Petrovich and neighbor Cherie Gallien.

5 – Monumental Memories submitted by Jenny Marchenko

6 - Monumental Memories submitted by visitor Annick

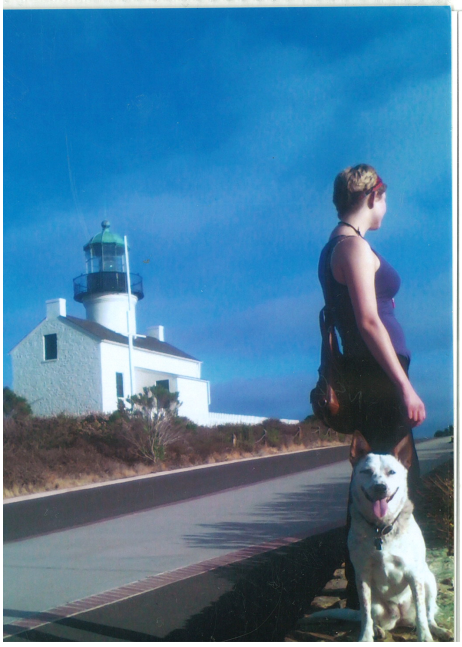

(clockwise from top left)

1- Monumental Memories submitted by Annie Bui. "I'd like to submit a picture that my uncle took for me and my sister back in 2007. It was a beautiful day at the San Diego national park."

2 - The ever popular view looking up at the 3rd order Fresnel lens at the top of the Old Point Loma Lighthouse. Four similar submission of this photo were submitted by visitors to the Monumental Memories project. Thank you Catherine Madden, Jeff Therieau, Hayley Turner and John Szpakowski.

3 – Monumental Memories submitted by Catherine Madden. "I was at Cabrillo National Monument on July 2, 2014. My friend and I were visiting San Diego for a week and decided to spend the day at the national park. I have been visiting national parks all my life, and I was eager to add this park to my National Park Passport book. I only have one more region to go until all are represented! We spent the morning at the visitor center exploring the shop and walking around the exhibit, monument, and lighthouse. After a quick lunch on the bench at the start of the Bayside Trail, we hiked the entire loop. What gorgeous views that trail has! Even though it was very foggy/cloudy that day, the pictures still turned out great. The afternoon was spent down at the tidal pools, where we explored the cliffs and inlets.

4– Monumental Memories submitted by Isable Hernandez. "These two pictures are of my dear mother Jessie Samaro who will turn 95 in December 2013. She went to visit the Cabrillo National Monument for my birthday on 6/1/2009."

5 - Monumental Memories submitted by Joeleen Hernandez. "These pictures were taken on May 10, 2009. We took my mom out for Mother's Day. Pictured are my dad, Richard Hernandez, My brother JR Hernandez and myself Joeleen Monclova.

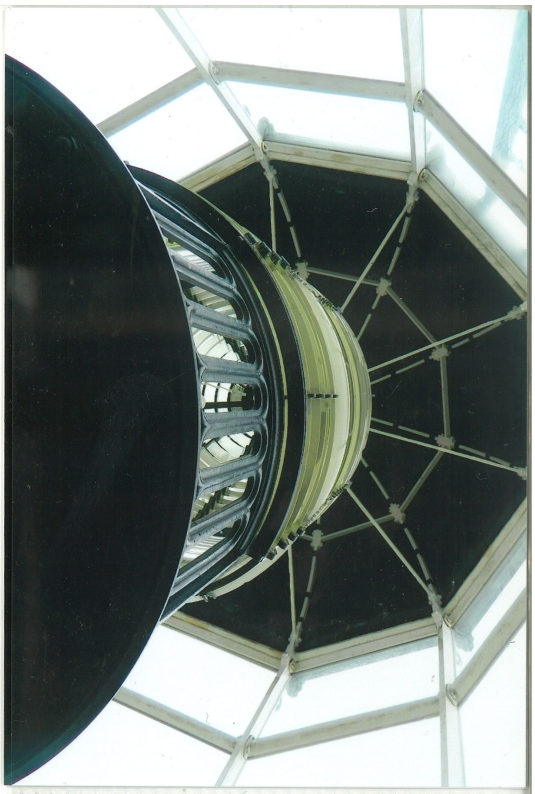

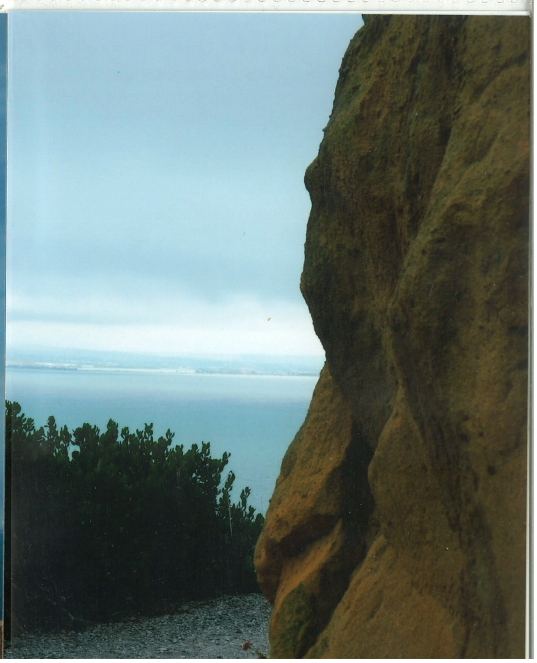

(clockwise from top left)

1 – Monumental Memories submitted by visitor Jill W. Dec 16, 2012. This was my first time at Cabrillo National Monument and the view was breath-taking. I took this picture of my grandson as he was using binoculars to look at Coronado Island and the boats in the water.

2 – Monumental Memories submitted by Marianne Sommerville, circa 1994. Her children are Jennifer, Pieter and Jonathan.

3 – Monumental Memories submitted by visitor Jill W. Dec 16, 2012. The tide pools were a fascinating place for my grandchildren to explore. They spent a wonderful afternoon looking closely at the many living creatures in several wonderful tide pools. It sure is a lot different experience than what I am familiar with in Wisconsin in December! Wonderful day!

4 – Monumental Memories visitor submission

5 – Monumental Memories submitted by Beth Gramoy. From Huell Howser's California Gold filming April 14, 2004.

(clockwise from top left)

1 & 2- Monumental Memories submitted by Janet Potts. I have been privileged to come to San Diego on business for the last 8 years. For four of those years, my husband, Jeff, was able to tag along. It became our tradition to head straight to Cabrillo from the airport. How we loved to drive along that high cliff above the tide pools! One we reached the bottom, Jeff couldn't wait to go stand on "his" rock. Out of all the places we had been in this world, this particular spot was high on his list of favorites. One year during low tide, I just happened to look up from the shoreline to notice that no one else was around. I snapped this picture, which I thought was quite striking with the sunbeams behind him. Like so many busy moms, I put away the disc that housed the picture and didn't print any of them. Sadly, Jeff passed away in 2010. While going through digital pictures for his memorial service, I found this treasure. Later, I had this etched on his grave stone. You can almost see an angel in the clouds behind him. Jeff will forever be standing on his rock!

3 - Monumental Memories submitted by Matt Romocki and Sandy Bowers. Married at Cabrillo NM on December 23, 1999. "It was a beautiful day and a great memory we continue to share."

4 – Monumental Memories submitted by Gretchen Culpo, March 17, 2013. 2 year old Conner at the Visitor Center sign.

(clockwise from top left)

1 &2- Monumental Memories submitted by NPS VIP Suzanne Summers. The photos were taken the day that President Kennedy was shot November 22, 1963 (50 years ago this year). I was a student at San Diego State College, classes were canceled after the news so my roommate and I, with our boyfriends drove out to Cabrillo National Monument, trying to comprehend what had just happened. It was a place we went often. The pictures were taken by Michael U. Evans (my boyfriend)

3 - Monumental Memories submitted by visitor.

4 - Monumental Memories submitted by visitor Emily Bradshaw.

5 - Monumental Memories submitted by visitor Emily Bradshaw.

(clockwise from top left)

1 - Monumental Memories submitted by NPS employee Dean Robinson.

2 - Monumental Memories submitted by visitor Christopher Barton. "Photo of my daughter, Ellison. We walk Cabrillo on Wednesdays. I have been coming to Cabrillo National Park since I moved to San Diego in 2005. I love the views and the history."

3 – Monumental Memories submitted by NPS VIP and 2012 Artist in Residence Bill Griswold. A mariposa lily.

4 – Monumental Memories submitted by NPS VIP Robert Sharp. Knobby sea star.

5 - Monumental Memories submitted by Tony Martindale. "I took this photo on Saturday March 23, 2013 and would like to share it with the Centennial Scrapbook project. It was my first visit to the park and I was very impressed with the attention to detail of the WWII actors and their equipment. Their passion and professionalism greatly enhanced my experience by allowing me to get a glimpse of what it might have been like serving duty at the base.

numental Memories submitted by
than LeClear, June 19th 2013. "As I
led upon the keeper of the Old Point
na lighthouse, I was honored with the
npany of two gentlewomen. After
hanging news and happenings I
red the quarters and we took this
ely tintype. A wonderful visit and
ommended to anyone in the area,
al or from out of town."

Monumental Memories submitted by Karenann.

Monumental Memories submitted by former Ranger at Cabrillo National Monument Constantine Dillion. "On the terrace when I was acting Chief of Interpretation on detail from Hubbell Trading Post in 1984."

Monumental Memories submitted by former Ranger at Cabrillo National Monument Constantine Dillion."In costume doing living history in the lighthouse in 1976 or 1977. "

onumental Memories submitted by
'S VIP Mike Love. Photo at the statue
th former NPS VIP Shawn Eccles.
iawn is now ranger at the Grand
inyon.

Monumental Memories submitted by Linda Keffler. "We are submitting photos of our children from 2005 when the lighthouse lens was located in the gift shop. We are so sad to hear at our last visit several weeks ago that the lens was removed due to vandalism. We were looking forward to taking pictures of our two kids again 7 years later at that same spot."

Monumental Memories submitted by NPS VIP Mike Love. Photo of former NPS VIP Shawn Eccles interpreting 16th Spanish Arms and Armor. Shawn is now ranger at the Grand Canyon.

Monumental Memories submitted by Linda Keffler. "Thank you for the wonderful memories. I have many wonderful memories sitting on the cliffs overlooking the Pacific Coast and Coronado Island while I was living there."

numental Memories submitted by
S VIP Patrick Schulthies. "Mike Love
eracting with new recruits for
brillo's voyage, at Cabrillo Festival
12."

Monumental Memories submitted by Brittany Kushner. "A photo of a tide pool. In its reflection you can see my husband playing with my son, showing him the other tide pools. We had a really great afternoon at the Cabrillo National Monument! It was our first visit!"

Monumental Memories submitted by Kingston Bui. Hoang Bui,Xuan Cao,Hong-Anh Bui,Lan-Anh Bui taken on Aug.2008 in a Family trip to Cabrillo National Monument.

Monumental Memories submitted by Charles Baston. "Kathy and Kelly, sisters enjoying the monument. Taken by Charles May 20th, 2013."

numental Memories submitted by
m and Jennifer James. "We
cently visited and were humbled
d impressed. Thank you."

Monumental Memories submitted by Patty Roder. "One of our favorite memories from the many hours we've spent at Cabrillo National Monument includes the time we were walking the Bay Side trail and saw the aircraft carrier, the USS Ronald Reagan (CVN-76), coming into San Diego bay. Seeing the nuclear-powered supercarrier up close was very impressive. We take all of our out-of-town visitors to Cabrillo National Park. The photo is of my son and I (Patty & Andy Roder, Point Loma residents) enjoying the view of downtown San Diego and surrounding mountains on a clear day with Virginia cousins, Mary and Christopher Byron (December 2010).

Monumental Memories submitted by Sidney Banach. "The Banach family, visiting Cabrillo on a nice windy day enjoying the view! The Banach family has been going to Cabrillo since forever ago and will continue to visit this awesome national park!"

Monumental Memories submitted by Dianna Ballash. "These photos were taken June 9, 2013 during our recent family outing to Cabrillo National Monument. We had a wonderful day visiting the museums and lighthouse, walking along the trails and tidepools, and enjoying a scenic picnic. Our favorite memory is watching the brave birds trying to sneak pieces of our lunch." The McLaughlin Family (Joe, Dianna, Gabe and Jameson)

numental Memories submitted by
omas K. Arnold. "Whale-watch
rlook. Photograph by Rose-Marie
old."

Monumental Memories submitted by
Thomas K. Arnold, February 2012.
"December 1966 photo with his father.
Photograph by Rose-Marie Arnold."

Monumental Memories submitted by
Thomas K. Arnold, February 2012.
"Thomas K. Arnold at same spot as
December 1966 photo with his father.
This photo taken by Justin Arnold."

Monumental Memories submitted by
NPS VIP Patrick Schultheis.
Photographed is his son Paul at one and
a half years old.

VISITOR CENTER
CABRILLO NATIONAL MONUMENT
UNITED STATES DEPARTMENT OF THE INTERIOR NATIONAL PARK SERVICE

(clockwise from top left)

1- Monumental Memories submitted by Fiona Mauricio. “My husband and I love Cabrillo Monument so very much and we decided to have our "First Look" pictures taken there. We got married on April 26 of this year and when we started dating, Cabrillo was our favorite place to go on dates. Also, I found Cabrillo Monument very meaningful to me because I'm from Guatemala and if I'm not mistaken Cabrillo was coming from Guatemala, after he helped Pedro de Alvarado to conquer the land, when he discovered San Diego.”

2 - Monumental Memories submitted by Thomas Arnold. Justin Arnold at the old Point Loma Lighthouse, July 2002.

3 – Monumental Memories submitted by Shelly McCulloch. Shelly McCulloch, 8/21/13. “We love the gorgeous views from every angle but especially this one! (This is my 7 year old Gianni) we are annual pass holders and Point Loma residents.”
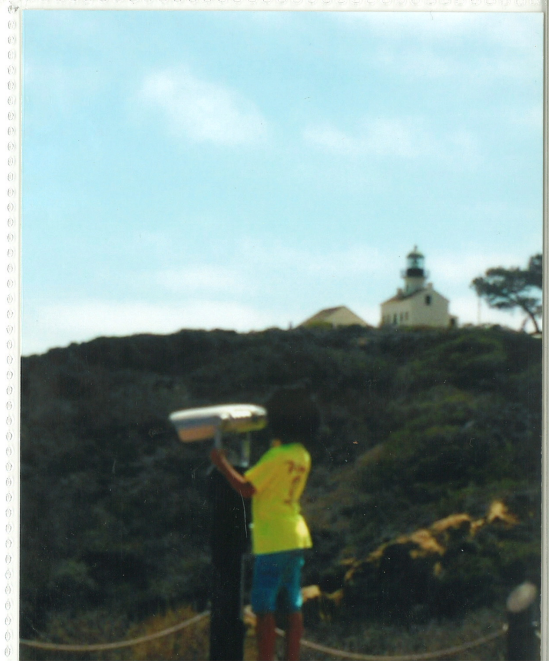
4 & 5– Monumental Memories submitted by NPS VIP Patrick Schulthies. Photos are of Patrick and his wife volunteering at Cabrillo National Monument.