Buffalo National River
Arkansas

# Boxley to Ponca

National Park Service
U.S. Department of the Interior

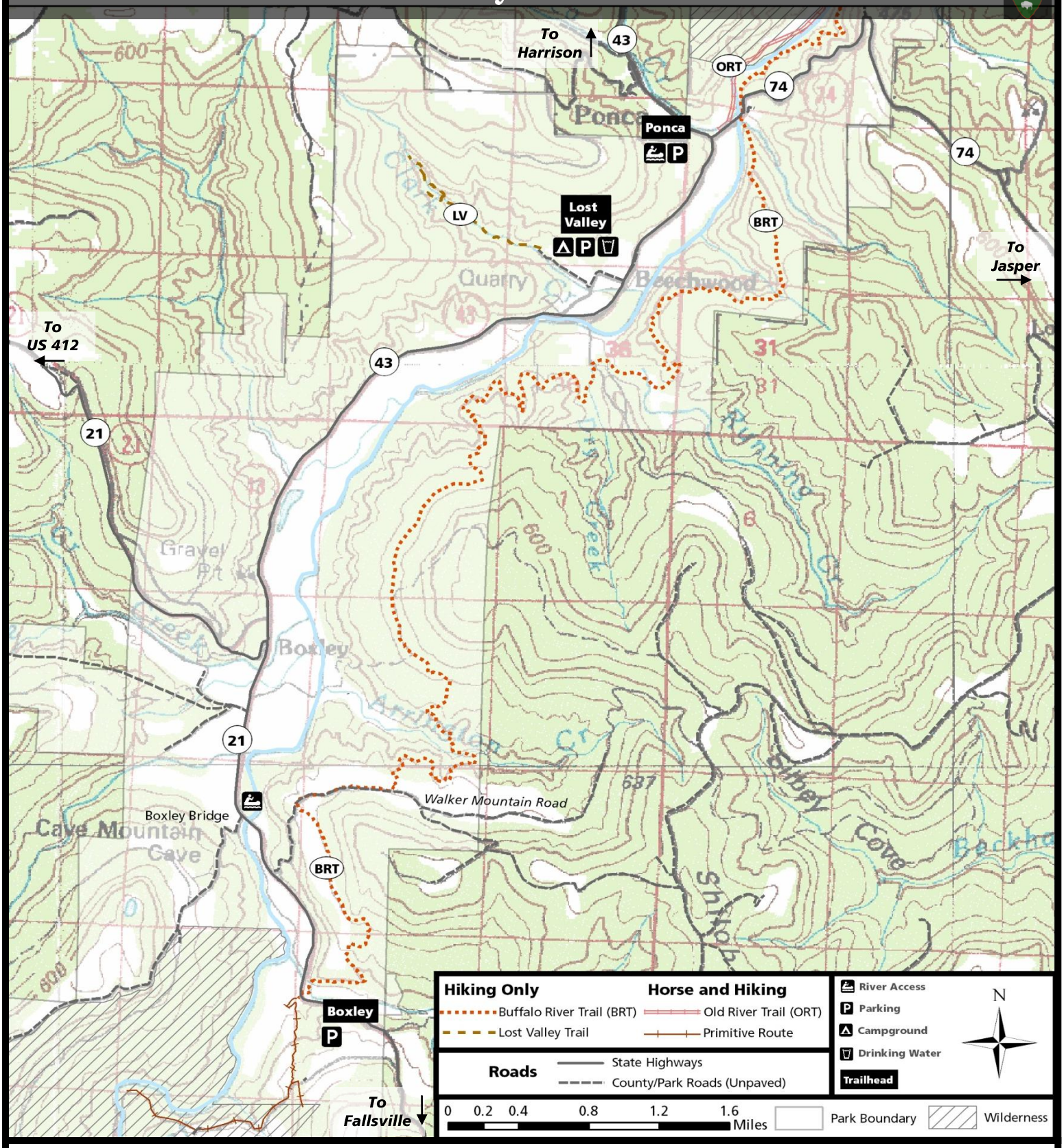


Pack it in-Pack it out | Leave No Trace | Respect the Resource

| Hiking Trail | Length (mi) | Description |
|---|---|---|
| BRT (Buffalo River Trail) | 11.4/36 | Moderate-Strenuous; gradual elevation changes, several steep sections; passes through glades, floodplains, fields, and deciduous/pine forests; views of Boxley Valley |
| LV (Lost Valley) | 1.2 | Moderate; mostly gradual grade along Clark Creek, very steep towards the end; Natural Bridge, Eden Falls, and Eden Falls Cave all located along trail |
| **Horse/Hiking Trail** | **Length (mi)** | **Description** |
| ORT (Old River Trail) | 20 | Easy-Moderate; crosses the River often ; traverses pine and deciduous forests, fields, and sandy/rocky bottomlands |