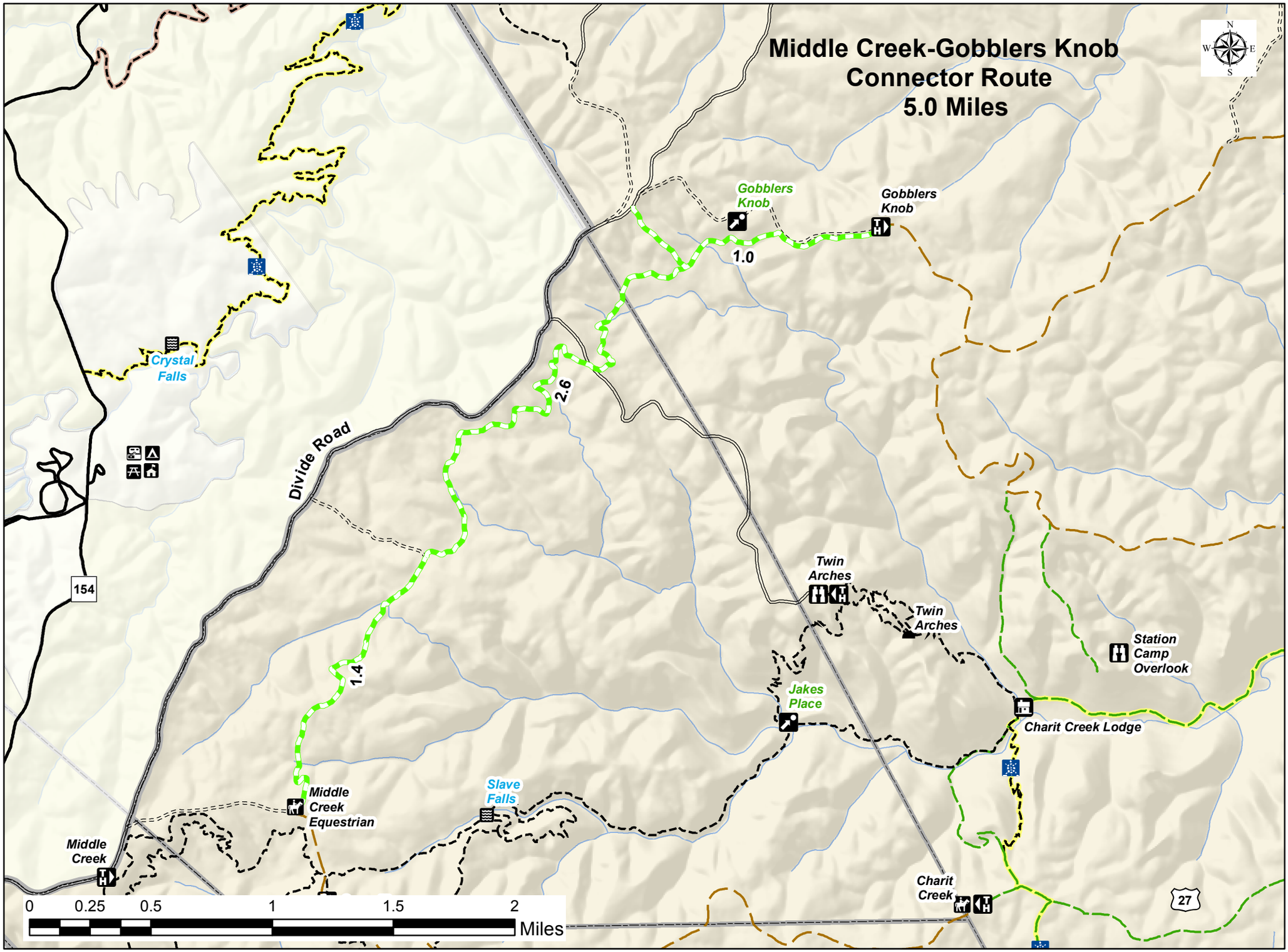
Middle Creek-Gobblers Knob
Connector Route
5.0 Miles
N
W
E
S
Gobblers Knob
Gobblers Knob
1.0
Crystal Falls
2.6
Divide Road
154
Twin Arches
Twin Arches
Station Camp Overlook
1.4
Jakes Place
Charit Creek Lodge
Middle Creek Equestrian
Slave Falls
Middle Creek
Charit Creek
27
0
0.25
0.5
1
1.5
2
Miles