Big South Fork National River and Recreation Area
Kentucky-Tennessee

SPECIAL USES PLANNING MAP

National Park Service
U.S. Department of the Interior

Special Uses Routes
- Hike
- Horse
- Mountain Bike
- Wagon
- Multiple Use Trail
- Improved Road
- Unimproved Road
- Primary Paved Road
- Secondary paved Road
- Federal Highway
- Railroad
- Unsuitable during wet periods

Access Zone
- Existing

Visitor Use and Development Zones
- Primary
- Secondary

- Streams
- River

Boundaries
- Federal
- Private
- State Public Land
- State_Forests

Towns

Park Information

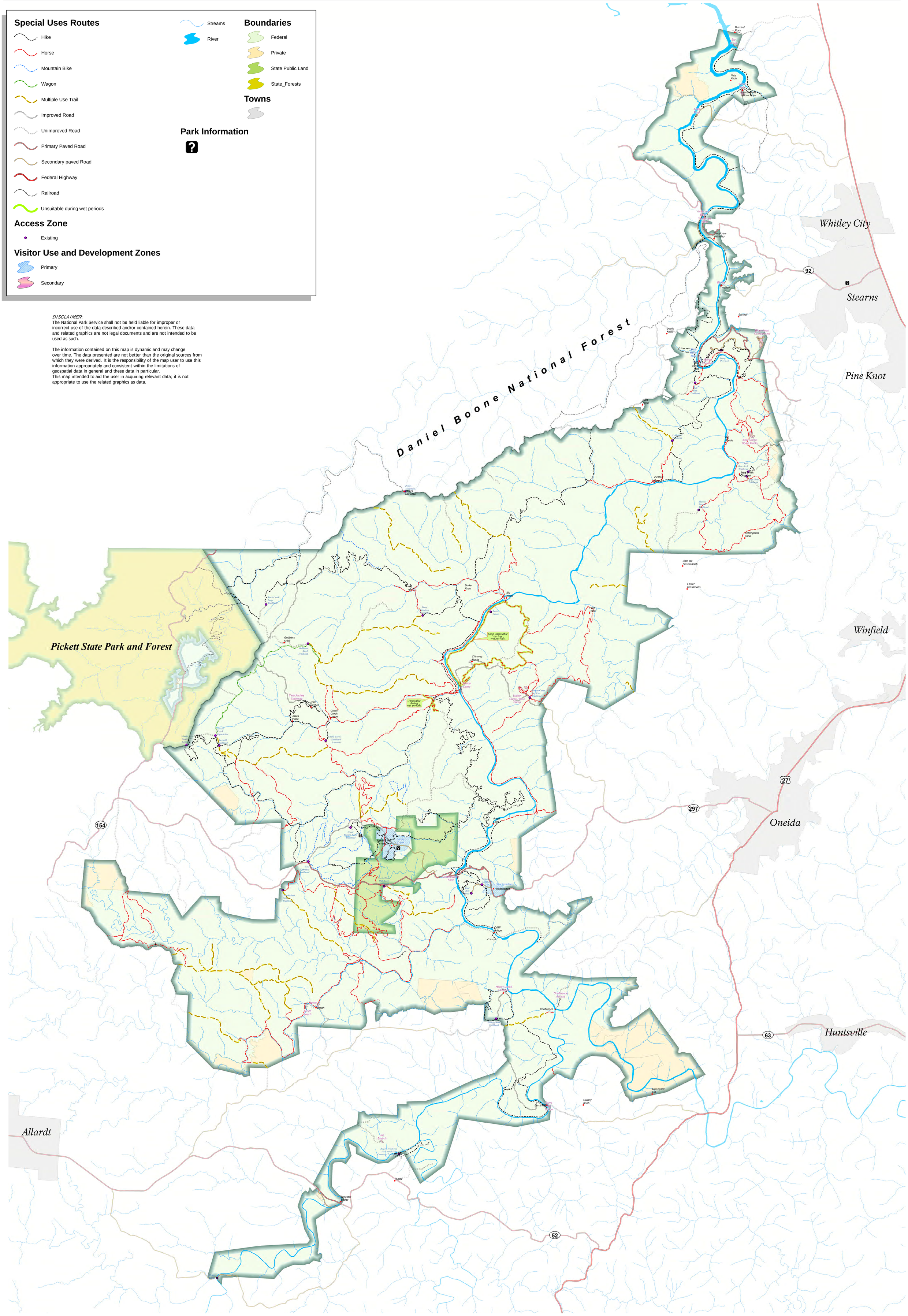

DISCLAIMER:
The National Park Service shall not be held liable for improper or incorrect use of the data described and/or contained herein. These data and related graphics are not legal documents and are not intended to be used as such.

The information contained on this map is dynamic and may change over time. The data presented are not better than the original sources from which they were derived. It is the responsibility of the map user to use this information appropriately and consistent within the limitations of geospatial data in general and these data in particular.
This map intended to aid the user in acquiring relevant data; it is not appropriate to use the related graphics as data.

Title: Special Uses Planning Map
File: E:\GIS_working_files\Planning_maps\Special Uses Map\Special_Uses_map_R1.mxd
Coordinate System:
NAD 1983 UTM Zone 16N
Illustrative purposes only.
Prepared By: Big South Fork NRRA GIS Office
National Park Service
Printing Date: Wednesday, March 30, 2011

0 1 2 3 4 5 6
Miles
1:45,000

N