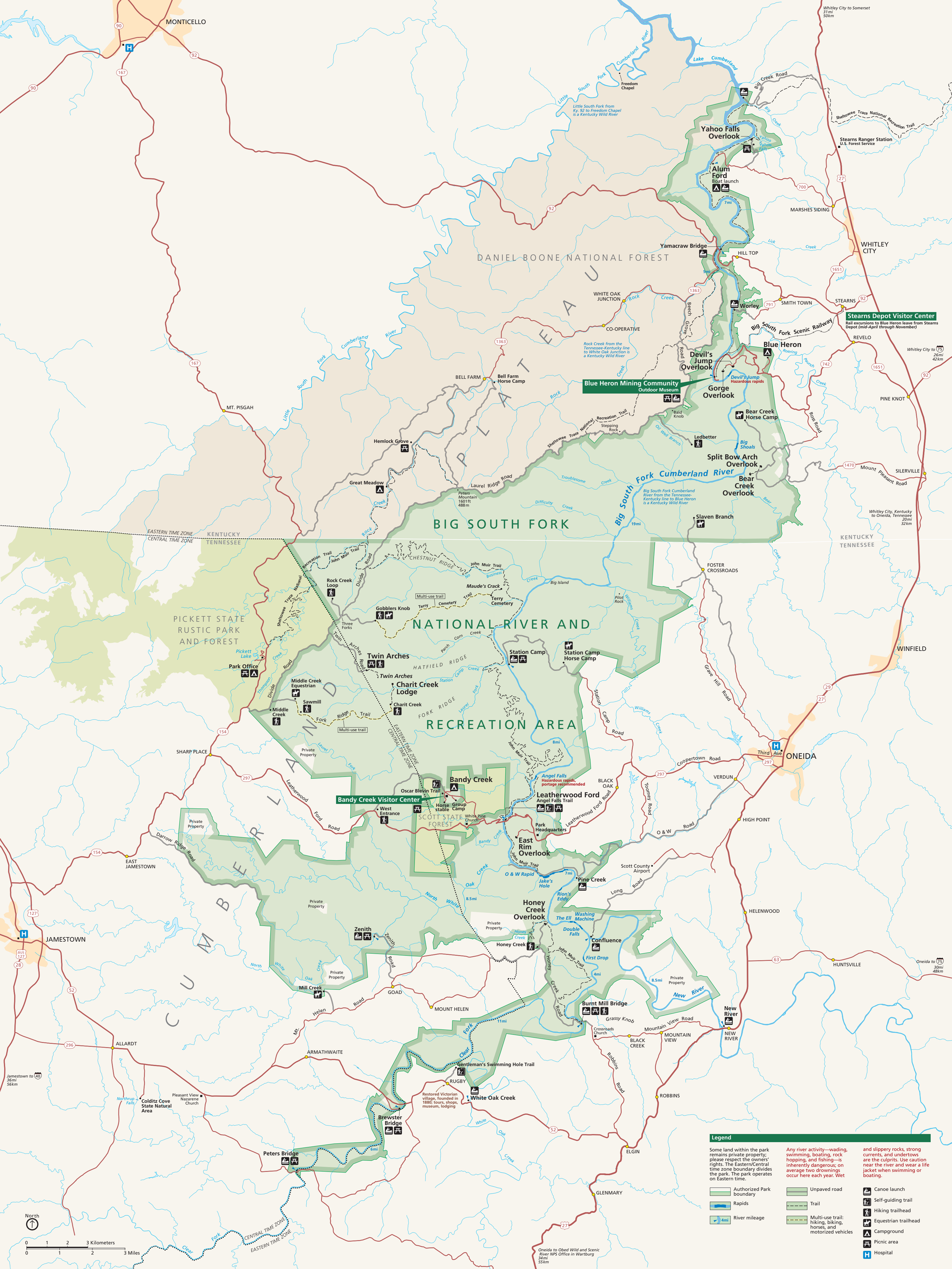


## Legend

Some land within the park remains private property; please respect the owners' rights. The Eastern/Central time zone boundary divides the park. The park operates on Eastern time.

Any river activity—wading, swimming, boating, rock hopping, and fishing—is inherently dangerous; on average two drownings occur here each year. Wet and slippery rocks, strong currents, and undertows are the culprits. Use caution near the river and wear a life jacket when swimming or boating.

- Authorized Park boundary
- Rapids
- River mileage (4mi)
- Unpaved road
- Trail
- Multi-use trail: hiking, biking, horses, and motorized vehicles
- Canoe launch
- Self-guiding trail
- Hiking trailhead
- Equestrian trailhead
- Campground
- Picnic area
- Hospital