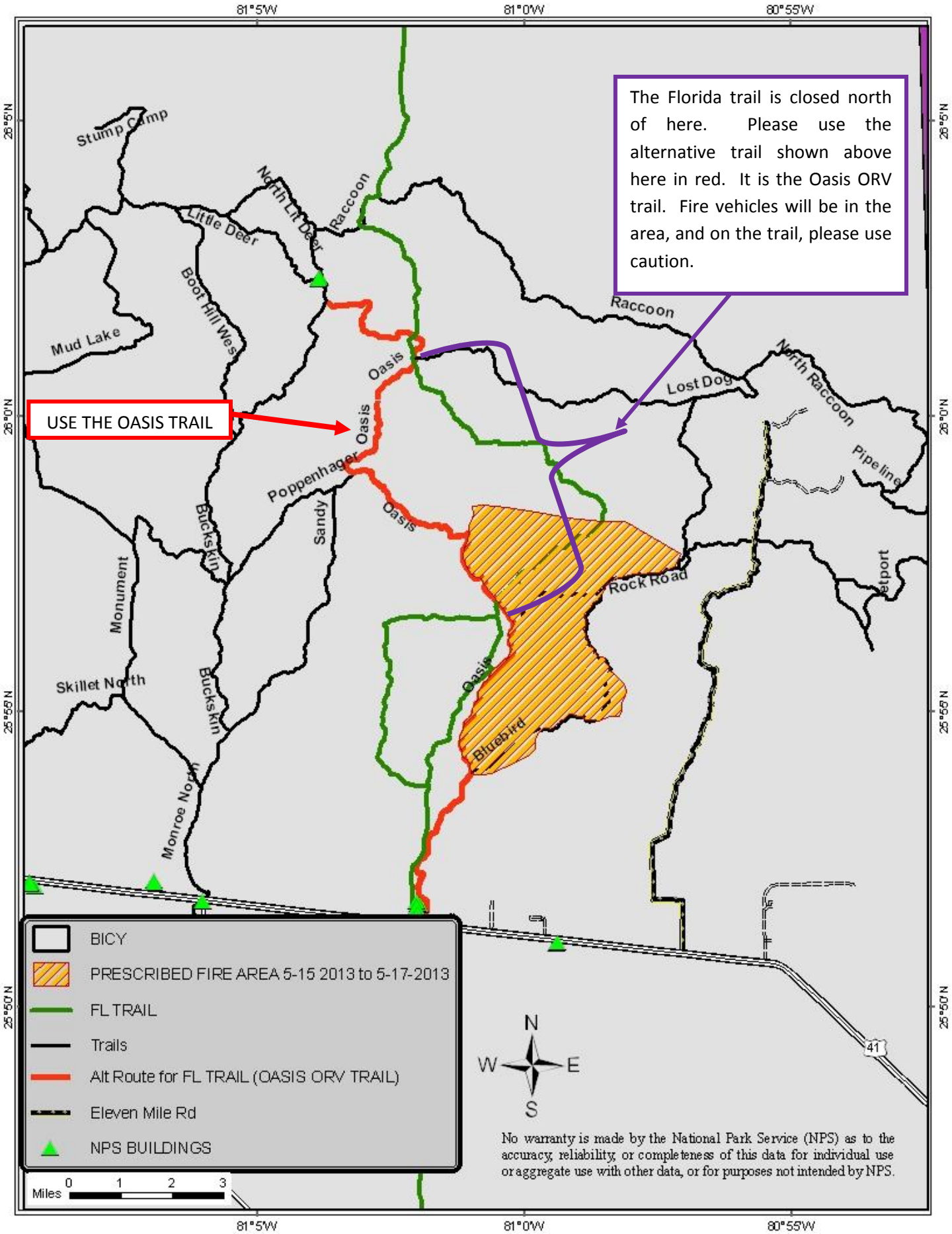
81°5'W
81°0'W
80°55'W
26°5'N
26°0'N
25°55'N
25°50'N
The Florida trail is closed north of here. Please use the alternative trail shown above here in red. It is the Oasis ORV trail. Fire vehicles will be in the area, and on the trail, please use caution.
USE THE OASIS TRAIL
Stump Camp
Little Deer
North Lt Deer
Raccoon
Boot Hill West
Mud Lake
Oasis
Raccoon
Lost Dog
North Raccoon
Pipeline
Poppenhager
Sandy
Buckskin
Monument
Rock Road
Skillet North
Bluebird
Monroe North
41
BICY
PRESCRIBED FIRE AREA 5-15 2013 to 5-17-2013
FL TRAIL
Trails
Alt Route for FL TRAIL (OASIS ORV TRAIL)
Eleven Mile Rd
NPS BUILDINGS
Miles 0 1 2 3
N
W
E
S
No warranty is made by the National Park Service (NPS) as to the accuracy, reliability, or completeness of this data for individual use or aggregate use with other data, or for purposes not intended by NPS.