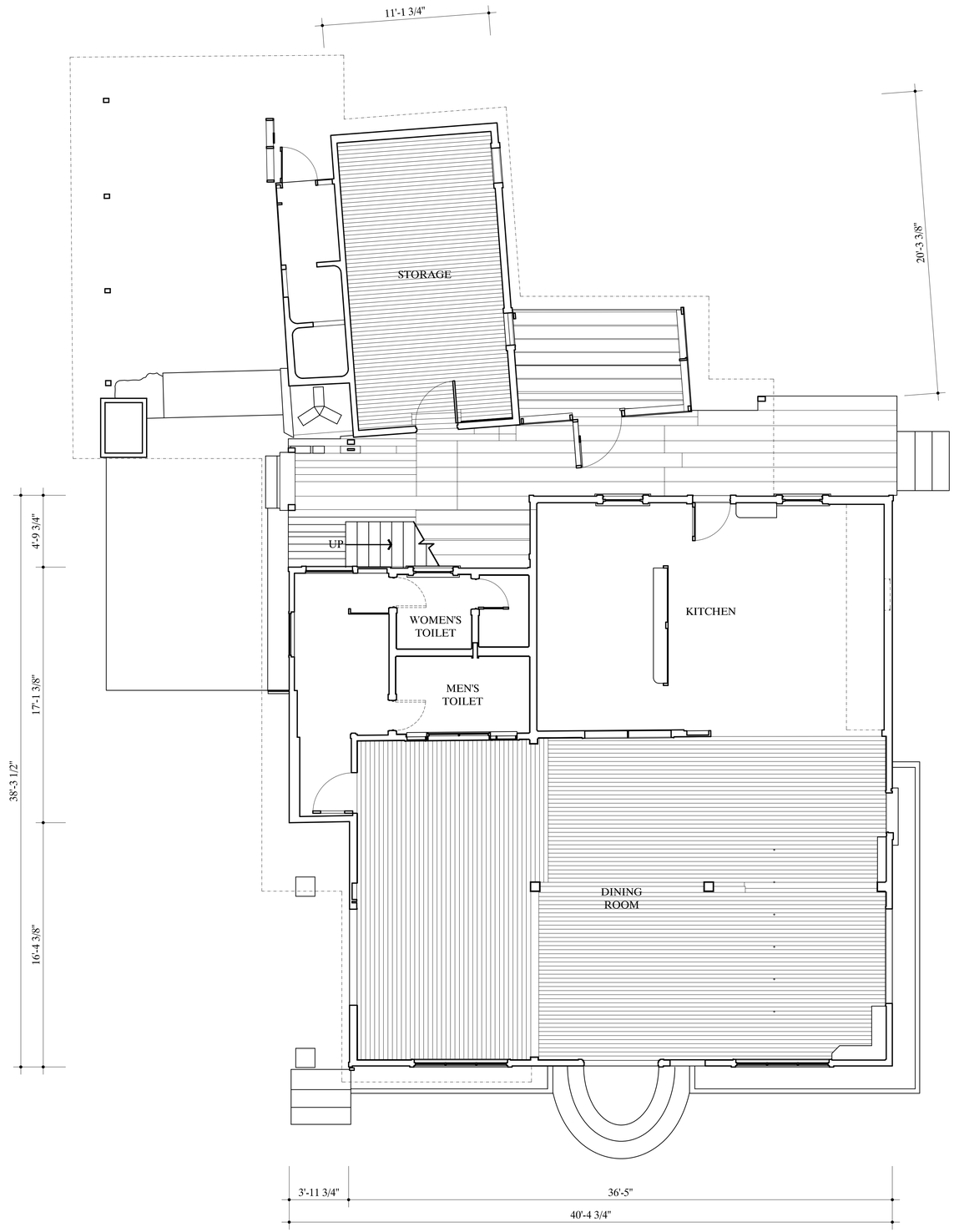

FIRST FLOOR PLAN

1/4" = 1'-0" 1:48

0 1 2 3 4 5 10 15
FEET 1/4" = 1'-0"

0 1 2 3 4 5
METERS 1:48

DRAWN BY: PAUL A. DAVIDSON \ MARK SCHARA

MONROE STATION PROJECT, 2007
NATIONAL PARK SERVICE
UNITED STATES DEPARTMENT OF THE INTERIOR

MONROE STATION

50910 TAMIAMI TRAIL EAST OCHOPEE VICINITY COLLIER COUNTY FLORIDA

BIG CYPRESS NATIONAL PRESERVE

SURVEY NO. FL-544

HISTORIC AMERICAN BUILDINGS SURVEY
SHEET 2 OF 4 SHEETS

LIBRARY OF CONGRESS INDEX NUMBER

IF REPRODUCED, PLEASE CREDIT THE HISTORIC AMERICAN BUILDINGS SURVEY, NATIONAL PARK SERVICE, NAME OF DELINEATOR, DATE OF DRAWING