In Remembrance and Honor of the Brave US Servicemen Who Made the Ultimate Sacrifice in the Marianas Campaign During World War II

The Flag Circle at the American Memorial Park in Saipan

2nd Publication

961
B9

Today

The entrance to the American Memorial Park, the Court of Honor and the Flag Circle

In Remembrance and Honor of the
Brave US Servicemen Who
Made the Ultimate Sacrifice in the
Marianas Campaign During World War II

In Celebration of Memorial Day 1997

HERE, IN THIS AMERICAN MEMORIAL PARK, A GRATEFUL NATION HONORS AND MOURNS ITS FALLEN SONS IN THE WORLD WAR II BATTLES FOR SAIPAN AND TINIAN AND THE BATTLE OF THE PHILIPPINE SEA. THEIR SUPREME SACRIFICE IN THE BRIGHT MORNING OF THEIR LIVES, FAR FROM HOME, CONTRIBUTED TO THE VICTORY WON AND TO THE PEACE THAT FOLLOWED. IN SOLEMN REMEMBRANCE, THEIR NAMES ARE HERE FOREVER INSCRIBED. THESE PARK GROUNDS, THE COURT OF HONOR, AND THE FLAG CIRCLE FLYING THE SERVICE COLORS UNDER WHICH THEY BRAVELY FOUGHT, ARE DEDICATED IN HUMBLE TRIBUTE TO THEIR LASTING MEMORY.

ERECTED BY THE UNITED STATES OF AMERICA

1994

Compilied and Prepared by the
Office of the Resident Representative
Juan N. Babauta
2121 R. Street N.W.
Washington, DC 20008

May 1997

MICRONESIAN SEMINAR
P.O. Box 160
Pohnpei, Federated States
of Micronesia 96941

Dear Readers:

In June of 1994, the Office of the Resident Representative to the United States published the booklet entitled, *In Remembrance and Honor of the Brave U.S. Servicemen Who Made the Ultimate Sacrifice in the Marianas Campaign During WWII*. Since that publication, we have acquired several names from dog tags that were found by individuals on Saipan, plus an additional 20 names brought to our attention by a member of the United States Army Air Corps of the 7th Fighter Command Unit stationed on Saipan during the war. Their participation in the Marianas Campaign was not recorded in our first edition.

We have received good feedback over the past two years about the first edition. This is the only book of its kind which compiles listings from government agencies and various organizations of those killed in action in the Marianas during the war. Copies have been sent to the President, Vice President, the Pentagon, Department of Veterans Affairs, Army and Marine Associations, Archives in the DC area, and all national veterans organizations. We have included some of the responses received from these places in this supplement.

The greatest significance of this booklet is that it memorializes the brave service of these men whose lives were lost in the war. Family members will look at this publication and remember-and know that others also will remember-the ultimate sacrifice their love ones made for our country. This is our goal. We owe a deep debt of gratitude to these men. We must never forget.

Dangkulu na si Yuus Maase.

Sincerely,

JUAN N. BABAUTA
Resident Representative

Acknowledgement

The Commonwealth of the Northern Mariana Islands, Office of the Resident Representative to the United States, recognizes the hard work and dedication of Mr. Alejandro M. Falig in compiling the names of United States Servicemen of the 2nd and 4th Marine Divisions, and the Army 27th Infantry Division killed in action during World War II in the Northern Mariana Islands, and the Battle of the Philippine Sea.

Between 1992 and 1993 Mr. Falig extracted the information from the Navy Annex, Arlington, Virginia, the Washington National Record Center, Suitland, Maryland, and the Marine Corps Historical Center, Washington, D.C. This pamphlet also acknowledges the assistance of the staff at these archival centers.

Listing of the Navy Servicemen killed in action were subsequently extracted from records examined in 1994 at the Naval Historical Center, Operational Archives Branch, Washington, D.C., by Ms. Remedio N. Magofna, also a staff of the Office of the Resident Representative.

I would also like to acknowledge a debt of gratitude to Ambassador F. Haydn Williams of San Francisco, California for his generous donation of the Bell Tower and Carillon. This beautiful memorial is part of the American Memorial Park and inscribed:

Into Thy Hands O Lord
This Carillon Is A Gift From Ambassador F. Haydn Williams To All The People Of The Commonwealth Of The Northern Mariana Islands, In Memory Of The Devotion And Valor Of Those Young American Marines, Soilders, Sailors, And Airmen Who Gave Their Lives In The Liberation Of These Islands, And To The Innocent Chamorros And Carolinians Killed During The World War II Invasion And Battle For Saipan In June And July 1944.
May The Sound Of These Ringing Bells Be A Reminder Of Our Debt To These Honored Dead, The Noble Cause Of Freedom, And The Eternal Hope Of Mankind For The Peace Among All Nations Of The World.
Dedicated November 11, 1995

Today

The Bell Tower and Carillon, a monument at the American Memorial Park in Saipan. (Donated by Ambassador F. Haydn Williams.)

Table of Contents

U.S. Army, 27th Infantry Division
Killed in the Northern Marianas During WW II **3**

27 Inf. Div. HQ *p* 3
727 Ord. LM. CO. *p* 3
105 Inf. Regt. *p* 3
106 Inf. Regt. *p* 8
165 Inf. Regt. *p* 11
Organization not Recorded *p* 14
106 FA BN 155 MMH *p* 14
27 RCN TRP M *p* 14
102 Eng. C BN *p* 14
102 Med. BN *p* 15
27 Inf. Div. Band *p* 15
Army Personnel (Body not Recovered) *p* 15
Army Personnel (Buried at Sea) DOW-Saipan *p* 15

U.S. Marines, 2nd Marine Division
Killed in the Northern Marianas During WW II **17**

Saipan *p* 17
Tinian *p* 25

U.S. Marines, 4th Marine Division
Killed in the Northern Marianas During WW II **28**

Saipan *p* 28
Tinian *p* 34

U.S. Marines Killed in the Marianas
divisions unknown and islands not recorded **38**

U.S. Navy and Marine Corps
Killed in the Northern Marianas During WW II **41**

4th Marine Division *p* 42
2nd Marine Division *p* 42
Tinian Capture and Occupation *p* 43
Battle of the Philippine Sea *p* 44

U.S. Army Air Corps
Killed in the Northern Marianas During WW II **45**

7th Fighter Command Unit p 45

Yesterday

LEVELING GARAPAN – View overlooking the town of Garapan as Naval and artillery shells pound the city and surrounding areas just before Marine infantrymen moved in to capture this administrative center of Saipan. Note the warship offshore at the extreme left. Official U.S. Marine Corps Photograph.

Today

Front Entrance of the American Memorial Park on the island of Saipan in the Commonwealth of the Northern Mariana Islands. The park was set aside by PL 94-241 in 1976 as a memorial park to honor the Americans and Mariana Islands people who died during the Battle of the Marianas Campaign.

Yesterday

LAST FAREWELL – Marines who landed in the first assault wave at Saipan, bid farewell to fallen comrades who have been prepared for burial. Official U.S. Marine Corps Photograph.

Today

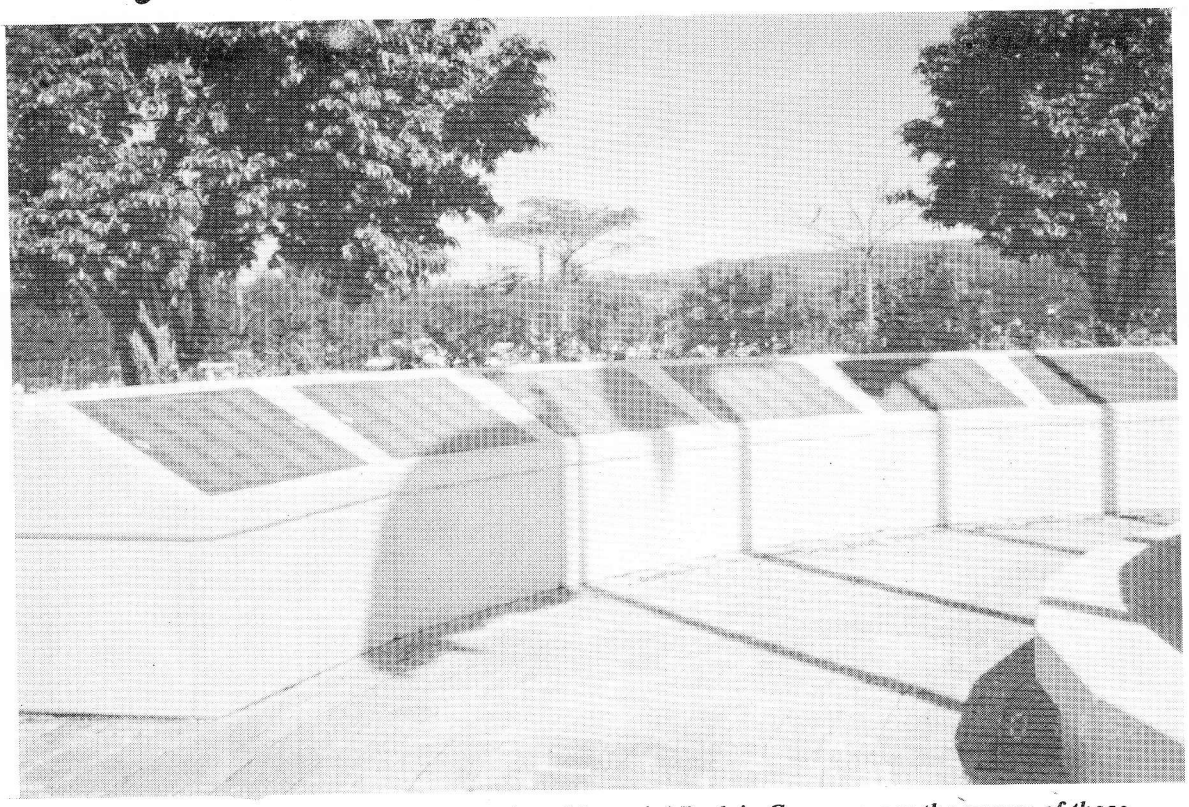

Inscribed in the Court of Honor at the American Memorial Park in Garapan, are the names of those servicemen who died in the Marianas Campaign. The listing is based on the 1st edition of this booklet.

U.S. Army, 27th Infantry Division
Killed in the Northern Marianas During WW II

27 Inf. Div. HQ.

Bailey, Louie E., Pvt

727 Ord. LM. CO.

Willingham, William F., PFC

105 Inf. Regt.

Aaron, Henry, StfSgt
Abbott, Cornelius R., PFC
Ackermann, Louis F., Capt
Adams, Leo F., Sgt
Addincton, Kenneth N., Sgt
Adsit, Robert C., Sgt
Ahlschwede, Leonard L., PFC
Albert, George, Sgt
Albertson, Broadus L., StfSgt
Albertson, Russell, Sgt
Alewine, Matthew C., Pvt
Alexander, Robert L., PFC
Allan, Robert M., PFC
Allen, Melvin L., PFC
Alois, John A., Sgt
Alvardo, Enrique C., Tec5
Andersen, Hans A., T Sgt
Anderson, Bert E., PFC
Anderson, Clement L., PFC
Angell, John H., StfSgt
Angrisani, Salvatore F., StfSgt
Arnold, James D., Pvt
Arnold, Norman C., 1st Lt
Arthur, Maurice J., Pvt
Ashman, John W., Pvt
Augustine, Gerald T., PFC

Bachrik, Joseph, 2nd Lt
Baczewski, John J., PFC
Bailey, Johnnie H., PFC
Baker, Thomas A., Sgt
Ballard, Herbert N., PFC
Baralis, William, Sgt
Barbaro, William M., StfSgt
Barbour, Hubbard, PFC
Barnes, Harry T., PFC
Barnhart, Herman, Sgt
Barrett, Everett J., Sgt
Barry, David M., PFC
Barth, Clarence W., Sgt
Barton, Joe F., PFC
Bartsch, Ernest J., PFC
Bass, William P., Pvt
Bassman, Fred W., PFC
Baygents, Charles R., Pvt
Bean, Richard N., PFC
Beard, Bruce, PFC
Beard, Melvin M., Pvt
Beard, Richard E., Sgt
Beattie, Amos O., PFC
Beaubouef, James I., StfSgt
Beaudette, Henry L., Sgt
Beaupre, Thomas J., PFC
Becker, George H., Jr., PFC
Becton, Charlie E., PFC
Beddia, John S., PFC
Bellis, Edward J., StfSgt
Belote, Hugh O., Pvt
Benefiel, Hershell W., PFC
Bennett, Herman J., PFC
Bennett, Lee R., Jr., StfSgt
Bennett, Winfred W., StfSgt
Benning, Jessie R., Pvt
Benson, Alden, PFC
Benson, Lesley S., PFC
Benz, George J., PFC
Berg, Vernon O., PFC
Berg, Wallace, PFC
Bernardi, Joe, PFC
Bersack, Pincus, PFC
Bertagna, Frank, Pvt
Bethel, Merril E., Pvt
Betz, Paul B., PFC
Bianchi, Joseph, PFC
Bianco, Anthony J., Pvt
Bielecki, Joseph E., PFC
Bigley, Charles A., Pvt
Bignell, Kenneth K., PFC
Bilger, Emerson C., PFC
Birdwell, Leonard C., Pvt
Birrittier, Frank S., PFC
Bishop, James M., PFC
Bishop, Philip C., PFC
Black, Clingman R., Sgt
Black, Glenn E., PFC
Black, Roy P., PFC
Blackwood, Calvin F., PFC
Blakeslee, Hobart W., Capt
Blakley, James S., PFC
Blassi, Thomas R., PFC
Bledsoe, Cleo R., PFC
Bledsoe, Emerson L., Pvt
Blondo, Paul P., PFC
Blum, Irven J., Tec4
Boak, Harold B., Pvt
Bode, Frederick M., PFC
Bogan, Edward A., Sgt
Bogatay, Andrew, PFC
Boggs, Hershel E., PFC
Bolha, Joseph M., Sgt
Bonds, Marshall, PFC
Bornick, Elmer A., PFC
Bouchard, Alexander C., Capt
Bovee, Claude A., Pvt
Boyles, James R., PFC
Boynton, David M., Pvt
Bradley, Jones H., PFC
Braly, James M., 1st Lt
Brewer, George H., PFC
Bridges, Clement J., PFC
Brittain, Arthur G., PFC
Broady, Kenneth N., Sgt
Brockett, Albert D., 2nd Lt
Brocksmith, James J.,Pvt
Broome, Boyce O., PFC
Brost, Charles E., Pvt
Brought, Lawrence B., PFC
Brown, Ellis C., Pvt
Brown, Forrest F., PFC
Brown, George L., PFC
Brown, James H., 1st Lt
Brown, Melvin, Pvt
Brown, Miles I., PFC
Bruick, George, Pvt
Buchert, Albert B., PFC
Buelter, Edwin, 2nd Lt
Bufkins, Benjamin F., Jr., Corp
Burgess, James W., Pvt
Burkhart, Andrew, Pvt
Burkhart, Richard J., Sgt
Butts, Harold K., Corp
Byars, William W., Sgt

Calianno, Martin A., PFC
Cameron, John, 2nd Lt
Caprarelli, Frank, Tec4
Cardin, Alfred F., Corp
Carneal, William T., PFC

Carpenter, Ralph J., PFC
Carson, Robert A., Pvt
Carter, Jasper H., Pvt
Cate, Winford D., PFC
Cavitt, Roy E., PFC
Chapman, Harmon, Sgt
Chase, James S., Pvt
Chiccarelli, David A., PFC
Chrisman, Lewis M., PFC
Ciccarelli, Carmen J., StfSgt
Cipriani, Pasquale, Pvt
Clanin, Lewis E., T Sgt
Clark, Lloyd G., Tec5
Clinton, Buck, T Sgt
Clouser, Clarence L., Pvt
Cocopoti, Augustus J., PFC
Coffman, Henry E., PFC
Cogdell, Leonard W., PFC
Cohen, Melvin PFC
Coker, Marion C., Pvt
Colangelo, Alterigio, T Sgt
Colbert, Howard V., StfSgt
Collins, Jess W., PFC
Collins, Norman E., StfSgt
Combest, Jerry W., Corp
Conder, Thomas B., StfSgt
Conrad, Jack, Sgt
Conroy, Charles W., PFC
Consola, Anthony T., Pvt
Contini, Victor B., PFC
Cook, Harold E., StfSgt
Cooksey, Johnie R., PFC
Cooper, Irving L., Pvt
Cooper, James E., PFC
Corrigan, Charles F., PFC
Corum, Harold L., Sgt
Corwin, Willard R., Jr., PFC
Coulter, George E., Sgt
Coward, Earl D., 1st Lt
Cravens, Charles B., PFC
Crawford, George E., Sgt
Crean, John N., PFC
Crissman, Sanford L., Pvt
Crownover, William L., PFC
Croyle, Leonard S., PFC
Crutchfield, Josef H., PFC
Cunningham, Kenneth V., PFC
Cupo, William J., Sgt
Curcio, Anthony J., PFC
Curcio, Rudolph C., PFC
Cybuck, Paul, StfSgt
Czerniawski, John, T Sgt

Dagliere, Frank, PFC
Dagostino, Carmen J., PFC
Danko, John F., StfSgt
Dapkeavich, Stanley, Pvt
Davis, Edward L., PFC
Davis, Hugh L., 2nd Lt
Davis, James J., PFC
Davis, Jerome N., Jr., PFC
Davis, Willie, PFC
Davy, Frederick C., StfSgt
Day, Alma H., PFC
DeLessio, Patrick J., PFC
DeVito, Frank, PFC
Deadmond, Ervin D., Tec4
Delbreugge, Leonard W., PFC
Demaree, Samuel M., PFC
Deming, John G., Pvt
Dennis, John E., PFC
Denue, George E., PFC
Dewhirst, James E., PFC
DiDonato, Patsy J., PFC
DiMeo, Dominic D., StfSgt
DiVirgilio, Peter J., PFC
Dickey, Cleo B., StfSgt
Dickon, Robert L., PFC
Dioguardo, Dominick M., StfSgt
Distad, Arthur M., PFC
Doddo, Louis S., StfSgt
Dolliver, George B., Jr., 2nd Lt
Dominguez, Percy V., Pvt
Drovis, Seymour P., 1st Lt
Drummond, Walter A., Sgt
Dubill, Paul P., PFC
Duncan, Malcolm I., PFC
Duncan, Olin N., PFC
Dworkin, Sol, PFC
Dykes, Bruce, PFC
Dykstra, John, Tec5

Earlywine, Louis S., PFC
Eaton, Darrel L., PFC
Eckardt, William H., PFC
Edgmon, Wilbur E., PFC
Edwards, Burnum S., StfSgt
Edwards, Irving S., Tec5
Elias, Nicholas, PFC
Eline, William F., PFC
Elliott, Henry J., PFC
Emig, Charles E., PFC
Engesser, Herbert J., 2nd Lt
Erb, Robert F., Pvt
Erbach, William F., PFC
Erbe, Harold B., PFC
Erickson, Robert L., PFC
Ernsthausen, Clayton E., PFC
Estrada, Atanacio C., Pvt
Eubanks, Dallas, Pvt
Eves, Herbert J., PFC

Fahnestock, George L., PFC
Faiferlick, Walter M., PFC
Fairhurst, Edwin, StfSgt
Fallsgraff, Francis R., PFC
Fawbus, Chesley A., PFC
Feathers, Earl W., PFC
Feeser, Archie H., PFC
Ferns, William M., Jr., Capt
Ferrante, John, Jr., PFC
Ferris, Theodore R., PFC
Fierro, James A., Jr., PFC
Fijaldowski, Walter, PFC
Filippone, Nocholas A., PFC
Fisher, Clifford W., Sgt
Fisher, George J., Sgt
Fisher, James W., Jr., Pvt
Flynn, Lawrence D., PFC
Foley, John J., T Sgt
Fonte, John A., PFC
Francik, Elmer R., PFC
Fraser, George, T Sgt
Freeland, Braxton H., 1st Lt
Freeman, George I., PFC
Freese, John L., Pvt
Freitas, Fred J., PFC
Freitas, Manuel, PFC
French, Phillip R., PFC
Friedland, Sidney, Pvt
Friling, John M., Jr., Pvt
Fuentes, Jose P., Pvt
Fuselier, Murphy C., Pvt

Gabri, Stephen C., Corp
Gaddy, Eugene M., Pvt
Galardi, Lawrence L., PFC
Gamble, James L., Jr., PFC
Gamble, Melvin E., PFC
Garcia, Arturo J., Sgt
Garcia Eladio E., PFC
Garcia, Manuel B., Jr., Tec5
Garcia, Pablo, Pvt
Garcia, Pedro T., PFC
Garrison, Earl, Pvt
Gasior, Stanley J., Jr., Pvt
Gaspara, Vido J., PFC
Gaston, Robert B., 1st Lt
Gavrin, Bernard, PFC
Gayhart, Burnam, PFC
Geib, William N., PFC
Gellerman, Francis J., Pvt

Gensrich, Willys S., Pvt
Gentillet, Gaston J., Pvt
George, Fred, Sgt
George, Irvin A., PFC
Geren, James E., PFC
Geschke, Carl O., PFC
Ghidossi, Walter E., Sgt
Gibbs, Elliott, Jr., PFC
Gill, John L., 1st Lt
Gilley, Homer E., 1st Lt
Gillitzer, Arnold A., PFC
Gizzi, Arthur M., PFC
Glover, Robert L., PFC
Gmelin, Emery J., StfSgt
Goclon, Walter, PFC
Godby, Melvin L., Pvt
Goldenberg, Harry A., PFC
Goldenberg, Albert, PFC
Goldsmith, Harry S., Pvt
Golenbiewski, Edward R., Sgt
Gong, Gang, Pvt
Gonzalez, Ramon T., Tec4
Goo, Richard T. K., Pvt
Gooden, Frank W., Pvt
Goozda, John R., T Sgt
Gordon, David L., PFC
Gordon, James E., PFC
Gordon, John B., Pvt
Goretzki, Marvin J., PFC
Gosa, Emmitt A., PFC
Gougler, Clarence J., PFC
Gower, Charles P., 2nd Lt
Grams, Louis H., PFC
Grant, Vern L., Sgt
Gray, Richard W., Pvt
Greathouse, John R., PFC
Greenwell, Cecil A., 1st Lt
Griffith, Jackson, Pvt
Grossman, Leo J., PFC
Grover, Norman C., PFC
Grua, Bernard E., PFC
Guice, Paul, PFC
Gunn, Donald I., 2nd Lt
Gurgul, Edward J., PFC
Guyll, Orville, PFC

Haaf, Clarence E., 1st Lt
Hagen, Mynor A., PFC
Hagman, Willard L., PFC
Hajek, Carl N., StfSgt
Hall, Melvin A., Pvt
Hallman, Glen S., Pvt
Hansen, Elmer F., PFC
Hansen, Robert W., 2nd Lt
Hardcastle, Frank A., PFC
Harris, James B., Jr., StfSgt
Harris, Maurice A., PFC
Hartnett, William J., Pvt
Hatcher, Ernest P., PFC
Hatcher, John J., PFC
Haverly, Allan W., 1st Sgt
Hawver, John A., Sgt
Hazen, Robert P., StfSgt
Heapes, John J., PFC
Heidelberger, S. S., T Sgt
Hemrich, Lloyd J., PFC
Henderson, Charlie C., PFC
Hendley, Mahlon W., Sgt
Hendrix, Billie M., PFC
Herndon, Harry G., Sgt
Herrera, Albert F., PFC
Herrick, Irving H., PFC
Hicks, Harold W., 2nd Lt
Hiddleson, Willis E., PFC
Hier, Winton R., PFC
Hill, Donald G., PFC
Hilla, Emile J., PFC
Hinkle, Vetter H., PFC
Hockensmith, Sylvester, PFC
Hodgen, James P., Jr., PFC
Hoffman, Nocholas J., PFC
Holcomb, Wilbur R., Sgt
Holden, David M., Pvt
Holland, William J., Sgt
Hollifield, Jay B., Sgt
Hoornweg, Pieter A. A., PFC
Hjough, Charles E., 2nd Lt
House, Louis E., Pvt
Hoyt, Edward L., PFC
Hruby, Charles, PFC
Huckaby, Erwin F., PFC
Hudgins, Floyd W., Pvt
Hudson, George H., Pvt
Hue, Felicien, Jr., PFC
Hughes, John I., StfSgt
Hume, Robert I., PFC
Hurlburt, John E., Sgt
Hussey, Alexander, PFC
Hutchinson, Henry O., PFC

Inkster, George E., Pvt
Insko, Wesley C., 2nd Lt
Iverson, Edwin J., Pvt

Jackson, James R., Pvt
Jacobsen, Clarence C., PFC
Jandrew, William W., PFC
Jaycox, Wallace S., PFC
Jensen, Henry M., Sgt
Jerrel, Keith M., Pvt
Johns, Henry J., Pvt
Johnson, Chester, PFC
Johnson, Elmer E., StfSgt
Johnson, Fred H., PFC
Johnson, Kenneth, StfSgt
Johnson, Wallace V., PFC
Jollett, Leon M., PFC
Jolley, William H., Pvt
Jones, Andrew S., PFC
Jones, Leroy, Corp
Joseph, Frank A., StfSgt
Joseph, Levon R., 1st Lt
Jung, Carl E., PFC

Kahle, Martin P., PFC
Kalis, George A., Tec4
Kane, Edward P. J., Pvt
Kasten, Paul L., PFC
Kattau, James J., StfSgt
Kautz, Fred J., PFC
Keates, George W., PFC
Keiko, Walter J., PFC
Kenchelian, Michael M., PFC
Keniry, Charles L., PFC
Kennedy, Lewis H., PFC
King, Herman W., Jr., PFC
King, Hugh P., 1st Lt
King, Joe W., Pvt
King, Joseph J., Pvt
King, Lewis L., PFC
King, Thomas L., Sgt
King, William R., PFC
Kinyone, Joseph F., Pvt
Kirksey, Pat A., StfSgt
Kirsch, Cyril F., StfSgt
Klein, Albert J., PFC
Kolakoff, Louis, Sgt
Kolsun, Stephen, StfSgt
Kopsa, Andrew J., T Sgt
Korowajczyk, Joseph W., T Sgt
Kovac, Steven, Jr., StfSgt
Kowalczyk, Adolph S., Sgt
Kowaliszyn, John, Sgt
Kracht, Wallace H., PFC
Kramer, Roland, PFC
Kratky, Joseph F., Tec5
Kuchta, Walter A., PFC
Kuder, John W., T Sgt
Kula, Edwin J., PFC
Kunz, Kenneth O., PFC
Kutch, Herman C., PFC
Kuykendall, Leonard O., Pvt

Kuzel, William F., Pvt

LaRoche, James E., PFC
LaSorta, Anthony J., PFC
Lacky, Richard D., PFC
Lake, George L., StfSgt
Lamboin, Eugene H., PFC
Lanc, Michael E., StfSgt
Landor, Michael P., StfSgt
Lang, Donald M., PFC
Lansing, Guy E., PFC
Larsen, Louis E., Jr., Pvt
Larson, Donald L., PFC
Latter, Milton H., 1st Lt
Lauridsen, Melvin P., PFC
Lawson, Roy, Pvt
Lefebvre, Raymond D., T Sgt
Lehman, James E., Pvt
Lelkes, Louis J., PFC
Lemieux, Henry A., Tec5
Lenhard, Joseph P., Jr., PFC
Lenzini, Vito, PFC
Leonard, Leon E., PFC
Levesque, Leo J., T Sgt
Levesque, Vinal T., StfSgt
Levin, Lawrence, Tec5
Lim, Daniel, Pvt
Livelsberger, Cyril L., PFC
LoCurto, Joseph, J., StfSgt
Loftis, Curtis W., PFC
Logan, Wilson A., Corp
Long, Paul D., Sgt
Longo, John, PFC
Lopez, Juan C., PFC
Low, Seth, PFC
Lubich, Martin, Jr., PFC
Lucwinko, John P., Pvt
Lund, Leo W., PFC
Lutz, Arthur G., PFC

Maeder, Rudolph F., StfSgt
Mager, Meyer, Sgt
Magilligan, Austin D., M Sgt
Makarowsky, Michael, T Sgt
Malik, John V., Sgt
Mancini, Victor L., PFC
Mann, Thomas H., PFC
Mansey, Frederick, PFC
Marbut, Albert G., PFC
Marchewka, Walter R., PFC
Marcum, Homer, Pvt
Mariane, Jacob D., PFC
Marinelli, Alfieri A., PFC
Marion, Edmond F., PFC
Martin, Charles O., Tec4
Martinez, Augrlio R., PFC
Martinez, John I., PFC
Martinez, Leonard PFC
Martinez, Pascual L., PFC
Mast, Frank T., PFC
Mattison, Joseph B., PFC
Mattson, Chester A., PFC
Mauskemo, Clement L., PFC
McCurley, Ocie B., PFC
McGarvin, Mames J., T Sgt
McGuire, Francis E., StfSgt
McGuire, Robert J., 1st Lt
McIntyre, Irwin L., PFC
McMahon, Earl W., PFC
McMahon, John D., PFC
McNeil, Elmer, PFC
McNeill, John C., Sgt
McSheffrey, Thomas J., Tec5
Medeiros, Edwin P., Pvt
Merrill, Lewis O., PFC
Messer, James, PFC
Meyer, George J., Tec4
Meyers, Edwin P., Tec4
Mikeles, Donald, PFC
Militante, Herman L., PFC
Miller, Henry F., StfSgt
Mills, George W., PFC
Mole, George T., T Sgt
Monaco, John A., Sgt
Moran, John J., Tec3
Moretz, Alonzo L., PFC
Morong, Leo A., PFC
Morozowsky, Peter P., Sgt
Morrison, James E., PFC
Moser, Lawrence L., PFC
Mudd, James R., PFC
Mueller, Martin, PFC
Muether, William H., PFC
Mulligan, John J., StfSgt
Murr, Allen A., Pvt

Nadratowski, Henry S., 2nd Lt
Nacy, Louis, Sgt
Nance, Leon S., PFC
Napiorkowski, R. J., StfSgt
Napoli, John A., Sgt
Neilsen, Norman H., Pvt
Nelson, Karl A., PFC
Nelson, Odes, Pvt
Nelson, Roy L., PFC
Nesmith, Douglas R., Tec5
Nickel, Albert C., PFC
Nixon, Chauncey M., Tec5
Nord, Russell E., 1st Lt
Norder, Raymond C., StfSgt
Nowara, Anthony D., PFC

O'Brien, William J., Lt C
O'Donnell, James F., PFC
Ogle, Lee R., Sgt
O'Neal, Norman E., PFC
O'Neill, James H., Tec4
Osbonlighter, Fred T., T Sgt
Osborne, Henry B., PFC
Owen, Linguin F., StfSgt

Pack, Garland L., StfSgt
Palmer, Dale E., PFC
Palmer, Jack V., PFC
Pardue, Paul, Pvt
Parisi, Carmelo C., PFC
Parker, Charles H., StfSgt
Paschall, Polk R., StfSgt
Passero, Samuel N., 1st Sgt
Pavese, Oreste, PFC
Paxton, Thomas W., PFC
Pecorella, Stefano, Pvt
Pelkey, Gerald N., StfSgt
Penson, Arves Y., Pvt
Pesock, George A., PFC
Pesterfield, Robert L., Stf Sgt
Petersen, Clifford C., PFC
Petschauer, Norman F., PFC
Petters, Robert J., 1st Lt
Peyre, Roger P., 1st Lt
Phillips, Edison C., Pvt
Phillips, Ruby G., PFC
Picard, Gaspard O., 1st Lt
Pickard, John W., PFC
Pidgeon, William C., 1st Lt
Pilat, George W., Sgt
Pimental, Walter M., Stf Sgt
Pittman, Leon B., PFC
Poldino, Frank, Sgt
Pollard, George W., PFC
Pollock, Bernard J., PFC
Poniatoski, Fred V., Tec5
Pontes, August J., Pvt
Poochigian, Bergh, PFC
Poplowski, Robert A., PFC
Posipanko, Michael C., Pvt
Potts, Cecil, PFC
Pratscher, Wilfred A., PFC
Pratt, Harold E., Pvt
Price, Clyde, Tec5
Priddy, William A., PFC
Produit, John B., PFC

Pryor, Gordon L., Corp
Puglisi, John G., PFC

Randle, Walker, Sgt
Ratchford, Thomas A., Pvt
Raulston, Max E., Pvt
Rayca, Henry S., PFC
Rector, Charles R., PFC
Redmon, Walter F., Pvt
Reed, Woodrow, PFC
Reese, Luther V., Sgt
Rehm, Harold M., Stf Sgt
Reilly, John J., Jr., PFC
Reilly, Lawrence J., 1st Lt
Renshaw, John, Sgt
Replocle, Walter J., PFC
Revercomb, Edgar T., PFC
Reynolds, George E., PFC
Reynolds, Joseph A., PFC
Rhodes, James F., Stf Sgt
Rice, Lester, PFC
Rich, Nicholas M., Tec5
Richardson, Robert L., 2nd Lt
Rickard, Eugene L., PFC
Riise, Mark A., Stf Sgt
Rinaldi, Orfeo V., Pvt
Ripo, George, Pvt
Rising, Joseph S., Sgt
Ritner, Harry M., PFC
Rizzi, Juliano P., PFC
Roberts, Fred, Pvt
Roberts, Ival H., PFC
Roberts, William D., PFC
Robinson, Earl A., Stf Sgt
Robinson, Paul E., PFC
Rocco, Michael J., Pvt
Rockwell, Lewis N., PFC
Roden, Donald A., PFC
Rodrigguez, Guillermo, PFC
Rodriguez, Robert G., PFC
Roe, Charles E., Stf Sgt
Rogg, Maynard J., PFC
Romano, Albert L., Corp
Rose, Louis H., PFC
Rose, Ray M., PFC
Roseman, William F., Pvt
Rosling, Carl A., PFC
Rospo, Leo J., T Sgt
Ross, Fred, Jr., Stf Sgt
Ross, Ralph T., Tec5
Rufener, Louis E., 1st Lt
Ryan, Edward M., Pvt
Ryan, Richard F., Capt
Ryan, Thomas E., PFC

Sabo, Michael, PFC
Saetes, Frank N., PFC
Sahargun, Steven J., Stf Sgt
Salado, Alfred A., PFC
Salas, Robert, Pvt
Saldana, John C., PFC
Salomon, Ben L., Capt
Sanders, Orrie W., PFC
Sanderson, Jay C., PFC
Sandlin, John M., PFC
Sandoval, Andrew, PFC
Sanzen, Peter J., Stf Sgt
Schaffer, David F., 2nd Lt
Schaible, Robert W., PFC
Scherer, Joseph, PFC
Schillinger, Harry P., PFC
Schlagenhauf, John H., Stf Sgt
Schmidt, Arthur L., 1st Lt
Schmidt, Dean P., PFC
Schmidt, Lyman C., PFC
Schmidt, Raymond C., Pvt
Schwartfeger, Henry H., PFC
Schwartz, Alvin, Pvt
Schwartz, Harold J., Stf Sgt
Scivinsky, Steve, PFC
Seidel, Robert P., 1st Lt
Sekatyouma, Jacob, Pvt
Senteno, Eddie G., PFC
Shafer, Roy C., PFC
Shandler, Edward M., Sgt
Shaugnessy, William J., Corp
Shepard, Milton F., PFC
Shreve, Monroe J., Pvt
Shull, Thomas, Sgt
Siefken, Eldon, PFC
Siegel, Morris, PFC
Siepak, Frank J., Pvt
Sierota, Paul P., PFC
Silva, Antonio R., PFC
Simons, Anthony, Sgt.
Simonson, Vernon, PFC
Sims, Homer Z., Stf.Sgt.
Sims, William R., PFC
Skene, Charles P., Jr., PFC
Skiba, Joseph J., Stf. Sgt.
Slusarz, Daniel F., PFC
Sluzas, Walter C., Capt.
Smit, John K., Pvt.
Smith, Clinton F., Capt.
Smith, Donald P., PFC
Smith, Dwight P., Stf. Sgt.
Smith, Homer W., PFC
Smith, Lester C., PFC

Smyth, Leonard C., PFC
Snelling, Norris E., Pvt.
Sniezek, William A., Pvt
Somers, Judson., PFC
Sorokoski, Freddy A., Sgt
Speanburg, Kenneth, Stf.Sgt.
Speecle, Charles, PFC
Spesky, Benjamin, Pvt
Spires, Ories L., PFC
Stahl, William L., PFC
Stanczak, William D., Stf. Sgt.
Stark, James R., !st Lt.
Steele, Judson C., Jr., Pvt
Steen, Conrad P., Sgt.
Steffen, Fred A., PFC
Steffen, Reymond F., PFC
Steinforth, Ernest E., PFC
Stevenin, Edward L., PFC
Stiles, Clifford W., PFC
Stockslager, Charles, PVT
Stopera, Barney S., Sgt
Strauch, Lawrence E., Pvt
Strauch, Robert J., PFC
Strauch, Joseph L., Pvt
Streets, Joseph L., Pvt
Streiff, Carl T., Pvt
Streitmatter, Floyed L., Tec5
Stroech, Arthur C., PFC
Stuart, Kenneth C., PFC
Stucker, Raymond P., Pvt
Sutka, Frank A., Pvt
Swan, James C., PFC
Swenson, William A., PFC

Tavolara, Kenneth R., PFC
Taylor, Benjamin W., Sgt
Taylor, John N., Sgt
Telles, Sam, Pvt
Tessnear, Richard C., PFC
Testa, Slavatore, PFC
Texeira, George, Pvt
Theuman, Edgar L., Sgt
Thomas, Oscar W., Pvt
Thomas, Allan K., PFC
Thompson, Charles C., 1st Lt.
Thompson, Scott W., Pvt
Thornberry, Ernest O., Pvt
Tibbs, Herman F., PFC
Tilley, Milton, Stf Sgt.
Tillson, Lambert O., PFC
Tipton, Paul H., PFC
Titterington, John E., 1st Lt.
Topete, Nicholas, PFC
Toucan, Bernard A., 1st. Lt.

Toy, William H., PFC
Trentadue, Joe, PFC
Truisi, Victor, PFC
Turdici, James L., PFC
Turner, Harold H., PFC
Turner, Roy J., PFC
Turner, Sam, PFC
Twitchell, Wirt B., 1st Lt.
Tyson, Harvey L., PFC

Uidenich, Joe G., PFC
Underdahl, Lawrence M., PFC
Underwood, Edward O., Pvt
Underwood, Claude W., Tec 5
Urbaniak, Edward, Pvt
Utz, Harold E., PFC

Vanderzanden, Herman V., PFC
Vega, Carlos F., Jr., PFC
Vestal, Alexander F., PFC
Voellmecke, John J., PFC
Vogel, Isadore, PFC
Vocelpohl, Edward G., PFC
Vrancheff, Theodore, PFC

Wachsman, Frederick A., PFC
Wages, Robert O., Jr., Sgt
Wagner, Harold A., Stf Sgt.
Wagoner, Anry, PFC
Waooner, Archie A., PFC
Walker, Wesley F., PFC
Wallace, Virgil L., Corp.
Walters, Virgil, Tec 5
Ward, William T., Capt.
Watson, David D., PFC
Watts, Ernest E., PFC
Weber, Howell B., Stf. Sgt.
Wehrnann, George W., Pvt
Weinbauer, Erwin L., PFC
Weingates, Theodore W., Stf. Sgt.
Weinstein, Solomon, Sgt.
Welcus, Morton, PFC
Wells, Robert H., PFC
Westwood, Herbert H., PFC
White, Lawrence W., 1st Lt.
Widirstky, Peter, Jr., Pvt
Widman, Edward E., Pvt
Wiebe, Theodore R., Pfc
Wilchynski, Joseph, Sgt.
Wiley, John T., Tec 4
Williams, James F., Corp.
Williams, Loyd L., PFC
Williams, Wayne C., PFC
Wilson, Bruce T., Pvt
Wilson, Willis S., PFC
Winkelmann, Ray, PFC
Winters, Mark W., PFC
Witek, John T., Sgt.
Witherspoon, Marvin J., PFC
Witkifski, Ambrose W., Pvt
Wolcast, John E., PFC
Womble, Robert G., 1st Lt.
Woodruff, Leo J., Corp.
Wright, John T., PFC
Wrye, Milburn R., PFC
Wulff, Gilbert E., PFC

Yang, Ralph, PFC
Yawney, William, Pvt
Yeatman, William G., Corp.
Yeazell, John P., Pvt.
Young, Peter G., PFC
Young, Robert D., 2nd Lt.
Yount, Cecil B., Sgt.
Yousch, John V., PFC

Zabka, John, PFC
Zapotowski, Joseph A., PFC
Zeim, George A., Jr., PFC
Zilinskas, Bernard J., 1st. Sgt.
Zimandel, Emil S., PFC

106 Inf. Regt.

Abrams, Arthur, PFC
Adams, Ernest W., PFC
Adams, Raymond F., PFC
Akiona, Arthur J., PFC
Albertson, Ernest H., Pvt
Aliano, Leon, Sgt.
Allander, William, Sgt.
Allen, George W., Jr., PFC
Alley, Alex S., PFC
Allie, Charles R., PFC
Amato, Antonio J., 3rd Sgt.
Annis, Frank J., PFC
Arner, Newell W., PFC
Armstrong, James D., Pvt
Arnold, Daniel O., PFC
Arroyo, Antonio, Pvt

Bailey, Newell R., Tec 5
Baker, Robert C., Sgt.
Bales, John L., PFC
Barbato, Michael J., PFC
Barnes, Afton D., PFC
Barnhard, Donald L., Sgt.
Basler, Roy V., PFC
Bates, Robert T., Capt.
Batle, Edward F., Sgt.
Beattie, John S., PFC
Becker, George C., PFC
Bedoya, Atalfo O., PFC
Beers, Darl A., Pvt
Behler, Carl E., PFC
Bell, Martin W., Pvt
Benardo, Charles J., PFC
Bender, Harold M. Sgt.
Bender, Marlyn B., PFC
Bennett, George H., Corp.
Bentancur, Catarion, PFC
Bernal, Heraclio, PFC
Bernard, Bruno C., PFC
Bernis, Ben, Jr., PFC
Biliski, Martin, PFC
Bilodeau, Richard F., PFC
Bissinger, Martin G., PFC
Blacksher, James, H., PFC
Boatman, Albert F., Sgt
Bogovich, George E., PFC
Bojorquez, Hector P., Pvt
Bonazza, Thomas, Tec5
Bonnecarre, Joseph V., PFC
Bonner, Robert J., 2nd Lt
Booker, Glenn F., PFC
Borst, Lester C., PFC
Borysink, Paul, PFC
Botelho, Eddie, Stf Sgt
Bova, Bernard D., Sgt
Bradford, Burl W., PFC
Bradford, Herman M., PFC
Bradley, Thomas E., Pvt
Bramble, Jessie E., Jr., PFC
Brewer, Gilbert E., Pvt
Brindley, Nelson C., Pvt
Broadwell, Leonard H., PFC
Brown, Douglas, Tec4
Brugman, Dwayne R., PFC
Bucci, William J., PFC
Buckmaster, Glen R., Sgt
Buonanno, Thomas R., PFC
Burchill, William C, Jr., PFC
Burgner, Melvin L., Stf Sgt
Burke, Swannie H., PFC
Burt, Joseph J., PFC
Bybee, Richard L., Sgt
Byerley, Russell F., PFC

Cable, George E., PFC
Cabral, Stanley A., PFC
Cahill, James A., Stf Sgt
Camarena, Gerardo, PFC
Cambra, Clarence P., PFC
Cannon, Edward W., Sgt

Cardoza, Isaac, PFC
Carney, Jerome V., Pvt
Carroll, Thomas B., Stf Sgt
Casalese, Salvatore L., PFC
Cassady, Elwin F., 2nd Lt
Caulkins, Chester J., PFC
Chamberlain Edwin E., PFC
Cimino, Carmen A., Pvt
Clause, William W., Stf Sgt
Cogar, Fred C., Jr., PFC
Coghill, Monroe M., Tec5
Collins, Jack B., PFC
Condra, Lewis M., Stf Sgt
Conner, George L., Corp
Conradt, Roland W., Tec5
Cooney, Charles, Sgt
Cooney, Harry, T Sgt
Corhan, Julius P., Pvt
Correa, Donald M., PFC
Correa, Ernest, Pvt
Cortes, Salvador, Pvt
Cowgill, Duray E., PFC
Cross, Marlie, PFC
Curtis, Rolla E., Pvt
Cyburt, Stanley, PFC

Dalton, Willis R., PFC
Danforth, Glenn E., Stf Sgt
Daniels, Hoyt, PFC
Davis, Henry J., PFC
Davis, William J., 2nd Lt
Dawson, George M., Sgt
Day, Joseph C., PFC
DeJulio, Anthony P., PFC
Deaver, Robert L., PFC
Debourg, Robert G., PFC
Dedert, Frank J., Pvt
Deily, Allen I., PFC
DelMasso, Marco M., PFC
Deshotel, Varance L., PFC
Deutsch, John J., Sgt
Diaz, Anthonio E., PFC
Dieglio, Peter, PFC
Donofrio, Louis, T Sgt
Donze, Frank A., Pvt
Dorn, Harold F., Sgt
Dorsa, John C., PFC
Driscoll, John P., PFC
Dudey, Robert H., Stf Sgt
Duke, Raymond B., PFC
Duncan, Harry F., 1st Lt
Dunich, Tom M., PFC
Dunn, George N., Sgt
Duren, George D., PFC
Durham, Fred A., PFC

Eades, Alvin J., 1st Lt
Edwards, William J., Pvt
Einstein, Arthur, PFC
Ellinger, Carl J., PFC
Emmerich, Albert L., PFC
Emmsley, Thomas, Jr., PFC
Engelkes, Omke G., PFC
Esposito, Michael T., Sgt
Essary, Lee, Pvt
Estavan, William J., PFC
Evans, Joe E., Sgt

Farmer, Robert N., PFC
Fasino, Anthony J., Sgt
Fingar, Russel W., Sgt
Finley, George R., Pvt
Fisezi, John, Pvt
Fitchue, John J., PFC
Fitzgerald, Daniel E., Sgt
Fitzgerald, Bernard F., PFC
Fleming, Edward J., PFC
Fleming, Harry B., 1st Lt
Fogle, Dean O., Stf Sgt
Forgione, Salvatore M., PFC
Fowler, Raymond H., Stf Sgt
Franco, John G., Pvt
Franks, Marion L., PFC
Freeman, Millard L., PFC
Freeman, William, PFC
French, Ira E., PFC
Fultz, Glen E., PFC

Gabrielson, Arthur R., PFC
Gallacher, Henry F., Stf Sgt
Gallo, Carmen, Pvt
Garwol, Edward A., Stf Sgt
Gatton, John R., PFC
Gattuso, Philip N., Pvt
Gavini, Joseph O., PFC
Gearing, Raymond W., PFC
Geier, Allan N., Stf Sgt
Geier, Howard L., Stf Sgt
Gennardo, Joseph F., PFC
Gerdes, David F., PFC
Gersema, Raymond, PFC
Gettys, George F., 2nd Lt
Gibbons, Thomas E., PFC
Glaze, John J., PFC
Goff, Charlie W., Sgt
Gomes, Norbert R., PFC
Gonsalves, Joseph, PFC
Gorman, John P., PFC
Grabowski, Edward P., PFC
Graham, Carlton R., PFC
Graham, Edmund J., 1st Lt
Grant, James B., Jr., Stf Sgt
Green, John P., 2nd Lt
Greenawalt, Samuel F., PFC
Griffin, Kenneth C., Pvt
Grom, Casper L., PFC
Grudzina, Alexander J., T Sgt
Guinan, James J., Pvt
Gunnish, Michael, PFC
Guntly, Robert PFC

Halvorson, Efriam S., PFC
Hamilton, Harold F., PFC
Hammler, Henry E., PFC
Hanger, James O., Pvt
Hanley, Albert N., PFC
Hansen, Richard, PFC
Harden, John S., PFC
Hebdon, Eldon I., PFC
Heck, Frederick R., Stf Sgt
Hein, John PFC
Heminway, William T., Capt
Hennebelle, Robert H., PFC
Hernandez, Sixto G., PFC
Herring, Alvin O., PFC
Hicken, Bert M., Pvt
Hill, George F., PFC
Hill, Reginald F., Sgt
Hill, Thomas G., PFC
Hilton, Frank J., Pvt
Holbrook, Chester F., Stf Sgt
Homiski, Frank P., Jr., Stf Sgt
Howard, Ernie A., Pvt
Hruby, Robert F., PFC
Hughes, John T., PFC
Hulslander, Albert P., PFC

Imperato, Frank E., Corp

Jager, George A., PFC
James, Ralph J., Sgt
Janik, Frank D., T Sgt
Jaramillo, Andrese, PFC
Jax, John R., PFC
Jestings, Alfred W., PFC
Johns, Alexander C., Pvt
Johnson, Dean A., PFC
Johnson, Leslie J., Stf Sgt
Johnson, Wayne C., PFC
Jones, L. J., Jr., PFC
Jones, Robert K., Sgt

Kalavik, James J., PFC
Kalinske, Edward W., Pvt

Kanaszyc, Edward A., Sgt
Karczmarczyk, Edward, Sgt
Keaton, Lester J., Pvt
Kelley, Harrison A., PFC
Keuck, Edward A., PFC
Kierbow, Glenn M., Jr., PFC
Kiernan, Charles P., Stf Sgt
King, Harold F., Pvt
Kingdon, Keith M., PFC
Kish, Daniel, Stf Sgt
Klein, Arthur, Capt
Knouse, Martin G., PFC
Koepp, Elmer W., PFC
Kolinsky, Joseph G., PFC
Kolling, John P., 1st Lt
Kolumbar, Frank J., 1st Lt
Koon, Vernon A., PFC
Koozmitch, Walter, PFC
Kory, Arnold V., Stf Sgt
Koshar, Anthony, Tec5
Kralemann, John W., PFC
Kramer, Bernard G., Pvt
Krawczykowski, W. C., PFC
Kresloff, Isadore, PFC
Kruger, Martin G., Jr., PFC

LaMagna, Eco C., Sgt
LaRose, Ernest E., PFC
LaRue, Russell C., PFC
Lam, Joseph C., PFC
Lamphiear, Clifford C., Pvt
Lance, Charles A., PFC
Lane, Albert E., PFC
Lang, Albert B., Pvt
Larson, James M., PFC
Larson, James S., PFC
Lassere, Jaspard, Pvt
Latta, Angelo M., PFC
Law, Clarence W., Capt
LeWay, Andrew D., Stf Sgt
Lehrman, Louis, PFC
Leonardo, Frank G., Tec4
Lepper, Bert C., PFC
Levine, Harry, Capt
Levine, Seymour M., PFC
Levoff, Seymour R., Pvt
Ludwig, Jacob C., Maj
Lukowski, Stanley, PFC
Lusardi, Joseph J., Tec4

Mackenzie, George G., Tec4
Magnarini, Vincent C., PFC
Mainard, Burton H., 2nd Lt
Majernik, Joseph R., Tec5
Manghue, Dwight F., PFC
Mannon, George, PFC
Mansfield, Carroll A., Sgt
Marechek, Paul PFC
Marino, Jerome J., Pvt
Marino, Ralph T., PFC
Markin, Charles F., Pvt
Marshall, Fred A., PFC
Martin, Donald J., Pvt
Martin, Earvin E., Sgt
Martiniano, D. J., Pvt
Martone, Joseph V., Pvt
Mason, Fred A., PFC
Mason, Fred, PFC
Mayo, Lloyd S., Capt
McCarty, John R., PFC
McCleish, Michael A., Pvt
McGregor, John T., 1st Lt
McGue, Thomas F., Jr., Stf Sgt
McMahan, Edward S., Tec5
Meaux, Maxie T., PFC
Mellott, Clyde A., PFC
Menafee, Thomas A., PFC
Mendonca, Anthony F., PFC
Messineo, Patrick F., Sgt
Meyer, Harold C., 1st Lt
Meyer, Kenneth R., PFC
Mignano, Mario, PFC
Milevsky, Ben, Pvt
Miller, James R., Pvt
Miller, Theodore W., Stf Sgt
Miner, John N., PFC
Mintun, Leo P., PFC
Mizony, Harold I., Lt C
Molinari, Alfred W., PFC
Montanino, Sam, PFC
Montgomery, David P., PFC
Morra, Benjamin R., T Sgt
Morris, George, PFC
Morrison, William D., Sgt
Munos, Joseph, PFC
Murphy, Dan, Jr., Pvt
Murphy, Harold R., M Sgt
Mursko, Frank P., Capt

Namy, Leo, Sgt
Napoletan, Anthony V., PFC
Napthen, Thomas E., PFC
Neighbors, Lester A., PFC
Nelson, Maynard O., PFC
Neville, Joseph, PFC
Newby, Orval S., PFC
Nichols, John M., Maj
Norris, David D., PFC
Occhipinto, Vincent J., PFC
O'Donnell, Daniel M., Sgt
Olson, Edward C., PFC
Osipovich, John, Sgt
Otten, Martin B., Pvt

Pacana, Michael J., Tec5
Papacosta, Kemon G., Stf Sgt
Parker, Amberse A., PFC
Patton, Archibald R., PFC
Patton, Glenn W., Pvt
Payne, Charlie E., PFC
Pearia, Warren P., Stf Sgt
Pellowski, Lawrence J., PFC
Peterick, Joseph R., Pvt
Peters, Robert C., PFC
Peterson, Lawrence L., PFC
Pfeiffer, Charles J., PFC
Podlesak, Andrew J., Pvt
Poe, Harry H., 2nd Lt
Polesovsky, Frank S., PFC
Pollack, Rudolph F., PFC
Possumato, Anthony A., PFC
Price, Ernest S., T Sgt
Price, Herbert W., T Sgt
Przywara, Bronislaus, Stf Sgt
Putnam, Paul N., PFC

Quintanilla, Amador M., PFC

Rael, Cecilio J., Pvt
Ramsay, Emerson L., PFC
Ratcliff, Donald M., PFC
Rauchfuss, Paul E., Sgt
Ray, Luther H., PFC
Resado, Eulalio R., Corp
Richard, Ralph E., PFC
Richardson, John D., Tec5
Ringley, Carlos, PFC
Rivera, Ralph S., PFC
Roberts, Hollie W., Pvt
Roberts, James W., Corp
Robinson, Kenneth R., PFC
Rocaski, Steve, Stf Sgt
Romanchak, John, PFC
Rose, Ruie, Pvt
Rossum, Royce D., Pvt
Roth, Melvin W., Pvt
Royalty, William H., PFC
Rubin, Edward, PFC
Ruman, Joseph A., PFC
Rush, Jack W., Stf Sgt
Russell, Edward W., Jr., Capt
Russell, James W., 1st Lt

Sachs, Hyman S., PFC
Sagrafina, Fred A., Pvt
Sandoval, Manuel PFC
Saputelli, Joseph P., Pvt
Sara, Rosario A., PFC
Sbrazza, Enrico, PFC
Scates, Joe H., PFC
Schacher, Fred H., Pvt
Schaefer, Charles G., Sgt
Schmidt, George, T Sgt
Schreiner, Edward, PFC
Schuck, Robert C., Sgt
Schumacher, Julius L., PFC
Searfoss, Patrick H., Pvt
Seay, Richard L., PFC
Segar, Charles G., M Sgt
Selvidge, W. H., Pvt
Senese, James V., Pvt
Serafino, Michael D., PFC
Shannon, Wilford L., PFC
Shaw, Herbert W., PFC
Shaw, Vachel L., Stf Sgt
Shelby, Leonard W., PFC
Shough, Claude A., Pvt
Siegel, Joseph D., PFC
Sierra, Augustin, PFC
Siko, Bela, PFC
Sise, Charlie E., Stf Sgt
Skaggs, James W., PFC
Skurski, Mathew, PFC
Slingerland, William, Stf Sgt
Smith, George F., Sr., Pvt
Smith, Olley, PFC
Smith, Warren F., 2nd Lt
Sorensen, Oscar, PFC
Sparacino, Michael A., T Sgt
Spargo, Henry J., PFC
Spencer, David K., PFC
Spencer, Milford, T Sgt
St Germain, Oscar, PFC
Stanislaus, Arthur D., PFC
Stasilowicz, Walter F., Stf Sgt
Stephenson, Norman F., Pvt
Stevenson, Rex K., PFC
Stornelli, Louis, Jr., Pvt
Strickland, Rufus H., PFC
Strimel, Edmond C., 2nd Lt
Stromayer, Peter J., PFC
Strubel, Charles B., PFC
Stuart, Dale, PFC
Suddith, James R., PFC
Super, Louis S., Stf Sgt
Supka, Augustine J., PFC
Sweet, Harold R., PFC
Sweigart, Marvin R., PFC

Tagliaferri, V. J., Tec5
Tallman, Clark W., Jr., Stf Sgt
Tarrant, David B., Capt
Teply, Marion L., PFC
Thero, Karl E., PFC
Thess, Donald D., PFC
Thibodeaux, Ellsworth J., Stf Sgt
Thomey, Vincent R., PFC
Thompson, Robert L., PFC
Thrasher, William, PFC
Tillman, Eugene W., PFC
Tindol, James P., PFC
Tkacy, Philip, PFC
Toppin, Thomas E., Sgt
Toth, Francis J., PFC
Trebisky, Elmer J., PFC
Trempe, Jack H., Sgt
Tripepi, Joseph, Pvt
Trujillo, Liberato, Pvt
Tucker, Dewey L., PFC

Urdiales, Ricardo S., Pvt

Valerio, John, PFC
Van Gilst, Case J., PFC
Van Wicklen, William F., PFC
Vandegrift, Richard E., PFC
Vaught, Ray O., Sgt
Verchereau, Joseph M., Sgt
Vis, Gerrit J., Pvt

Wager, William C., Sgt
Waite, Robert G., Pvt
Walton, Thomas J., PFC
Ware, Ralph D., PFC
Warkentin, Leo J., Pvt
Watson, Sidney E., PFC
Weidmann, Walter K., Stf Sgt
Weir, Walter F., PFC
West, Frank L., PFC
West, Shirley, Corp
Whebbe, Edward A., Pvt
Whetsel, Boyd A., PFC
Whitlow, Billie M., PFC
Whitworth, Robert O., Jr., PFC
Williams, George R., Corp
Williams, William C., Jr., PFC
Williford, William E., Stf Sgt
Wilson, John L., Pvt
Winget, Kenneth C., Pvt
Wise, Francis M., PFC
Wolfgong, Melvin C., Corp
Wolpert, Irving, Tec4

Yago, Ralph J., PFC
Yelle, Benjamin L., Stf Sgt
Young, James J., Stf Sgt

Zager, Max, Sgt
Zagrovich, John E., PFC
Zansky, Vlade, PFC
Zigarowitz, Michael, Stf Sgt
Zwarka, Paul G., Sgt

165 Inf. Rgt.

Abelin, Apollo C., PFC
Alymer, James P., T Sgt
Andersen, John A., PFC
Anderson, Arthur O., PFC
Anderson, Clarence L., Stf Sgt
Anderson, Emery T., Sgt
Anderson, Richard V., PFC
Andrews, Albert H., 1st Lt
Angelli, Fred, PFC
Antonacci, Fred A., T Sgt
Arnone, Orlando, PFC
Ashby, David G., Jr., PFC

Bailey, Edgar H., 1st Lt
Baker, Harvey E., PFC
Bandurski, Victor J., Stf Sgt
Bardin, Harris H., Pvt
Barnett, Earl F., PFC
Barry, John R., PFC
Benfer, Spencer W., Pvt
Bennett, Alvin S., PFC
Benton, Norman A., PFC
Bogie, Homer E., Sgt
Bolin, Edward F., PFC
Bonker, Burton B., PFC
Booth, Elmer M., PFC
Bottke, Elmer F., PFC
Bowe, Thomas F., Jr., 1st Lt
Bower, Robert B., Tec3
Bowling, Edgar H., Sgt
Boyle, John J., PFC
Brady, Robert E., Corp
Bray, Edward G., Tec5
Brewster, Glen W., PFC
Brousseau, Gregory, Maj
Brown, William H., Pvt
Buckley, Lawrence T., 2nd Lt
Burgess, Scott E., Pvt
Burke, Andrew C., PFC
Burns, Roy W., 1st Lt

Butler, John W., PFC
Byrd, Lee, Stf Sgt

Campanello, Michael, Pvt
Campbell, Thomas A., PFC
Carroll, Thomas J., PFC
Carroll, Vernon B., PFC
Carson, Andrew F., Pvt
Caselli, Ferdinand, Stf Sgt
Cassidy, Frank P., Stf Sgt
Chappetta, Edward D., Stf Sgt
Chasmar, Paul J., Capt
Chrisco, Carlson, PFC
Christel, George A., T Sgt
Clark, Charles R., PFC
Clark, James F., Pvt
Clark, Marvin H., PFC
Clifton, Minor P., PFC
Clubb, Robert W., PFC
Coccagna, Frank, PFC
Coffey, Joe B., Pvt
Comer, James T., PFC
Connell, John W., Pvt
Conroy, James G., Col
Contreras, Lawrence, PFC
Cook, Edward T., PFC
Cook, Paul R., PFC
Cosco, Frank A., PFC
Cost, Bennett S. E., PFC
Covuoto, Vincent P., Tec5
Cowart, Haden C., Tec5
Cox, Clarence H., Stf Sgt
Crosley, Ernie F., Pvt
Cunningham, Alonzo E., Pvt
Curtis, Edward D., PFC

Daniel, Dennis H., Stf Sgt
Davis, Thomas J., T Sgt
Davis, Thomas E., PFC
Dawson, Harry E., PFC
Dawson, Richard T., T Sgt
Day, William J., Stf Sgt
Denney, Raymond O., Pvt
Dennis, Carl D., PFC
DiFortuna, Nicolo, Stf Sgt
Didrick, Harold A., Sgt
Didrick, Paul R., Stf Sgt
Doan, Hayne J., PFC
Dooley, James A., Maj
Dorsey, Nathan G., Jr., 2nd Lt
Doss, Albert J., 2nd Lt
Dougherty, William T., Sgt
Dougrten, Edward M., Pvt
Douglas, Jesse P., PFC
Drake, Francis A., PFC
Drew, William S., PFC
Dubiel, Stanley M., Stf Sgt
Duffek, Robert, Stf Sgt
Duggan, James J., Pvt
Dunn, Frederick J. P., PFC

Edmonds, James D., Corp
Edwards, Warren T., Pvt
Elliott, Robert A., 1st Lt
Elser, Martin M., PFC

Farnsworth, Efton L., PFC
Farrand, Frederick C., Jr., Tec4
Felder, John H., 2nd Lt
Fellipone, John, PFC
Fields, J. M., Pvt
Fireshaker, James P., PFC
Fitzhugh, Thomas L., PFC
Fitzpatrick, James J., PFC
Foley, Leo F., PFC
Foote, Bernard A., PFC
Fowler, Kenneth F., PFC
Frayer, James R., PFC
French, John C., PFC
Funderburk, James E., Pvt

Gagnon, Jack A., Pvt
Garcia, Vicente L., PFC
Gathercole, Terence J., Stf Sgt
Gilmore, John J., PFC
Gladdin, Joe M., PFC
Glass, Edward B., T Sgt
Gleason, Dale F., PFC
Goddard, Billie J., Sgt
Gola, Theodore, Sgt
Gough, Neil N., PFC
Grande, Francis J., PFC
Granito, Carmine J., PFC
Gunter, Thestieus B., Jr., PFC

Hadden, William L., Pvt
Hager, Craven V., Tec5
Haggerty, John F., 2nd Lt
Haibe, Dean C., Stf Sgt
Hall, Ernest F., Stf Sgt
Hall, William F., PFC
Harper, Cecil R., PFC
Harrelson, John T., Jr., Pvt
Harren, Kenneth G., Tec5
Hayford, Eugene R., Pvt
Heaps, Elmer L., Pvt
Heath, Daymon L., PFC
Hecker, Leo C., PFC
Hendrickson, John J., Pvt
Henry, Charles J., PfC
Henry, Clinton C., PFC
Herring, Alvin B., Jr., Pvt
Hicks, Amos O., Pvt
Hickson, Albert N., Sgt
Higdon, Chester L., Tec5
Hill, Harold W., PFC
Hill, Howard M., Pvt
Hill, Ralph, Stf Sgt
Hoag, Charles, PFC
Hobart, Oliver H., T Sgt
Hockensmith, Kenneth, Stf Sgt
Holden, Vincent H., Stf Sgt
Holding, Allen M., Sgt
Holloway, George C., PFC
Holub, Basil, Pvt
Hopper, Frank, PFC
Horton, John R., PFC
Hough, William P., Sgt
Hubner, Kenneth M., PFC
Hudson, Buford E., PFC
Huggins, Richard E., PFC
Hughes, Ralph H., Sgt

Illingworth, Robert H., PFC
Ingram, Amos J., PFC
Ingram, Ralph, PFC
Innes, Harold W., PFC

Johnson, Alro W., Pvt
Jolly, Vincent M., PFC
Junkins, James E., Stf Sgt

Katilewas, Charles P., T Sgt
Keech, Howard E., Pvt
Kelley, Benjamin H., Jr., PFC
Kelly, Arland E., Tec5
Kennedy, Oscar C., Pvt
Kennedy, Robert C., PFC
Kepley, Byron R., PFC
Kice, William D., Tec4
Kilcullen, Joseph E., Pvt
Kilyanek, Stanley P., Pvt
Kirby, Vernon H., Pvt
Kirkland, Walter R., Stf Sgt
Kolman, Donald L., Stf Sgt
Kopec, Karl A., Stf Sgt
Kramer, Frank J., PFC
Kuffel, Vincent T., PFC
Kyle, Kenneth A., Stf Sgt

LaCorte, Andrew, PFC
LaMarca, Leonard M., Sgt

Lackey, James L., PFC
Lake, Morris, Tec5
Lamb, Lonnie G., Pvt
Lamb, Robert L., Pvt
Land, Presley B., Sgt
Landis, Donald D., Pvt
Larsen, Robert S., Sgt
Laughlin, Philip A., PFC
Lawrosky, John, Sgt
Lee, Harold W., PFC
Leonard, Francis P., Capt
Linnstaedter, Leroy, PFC
Liston, Robert G., PFC
Lombardi, Charles A., Stf Sgt
Lough, Crummett E., Tec5
Lynch, Lawrence E., Capt
Lynch, Patrick F., Stf Sgt
Lynn, Audley E., Pvt

Mackey, Donald W., PFC
Magna, John, Stf Sgt
Magnesen, Robert B., PFC
Mahnken, Fred M., Jr., PFC
Malack, Carl, Pvt
Malecki, Victor L., PFC
Malek, Carl, Jr., Stf Sgt
Malko, Michael, PFC
Manda, John E., PFC
Mandelberg, Irving A., PFC
Mangum, Wesley W., PFC
Mannah, Carl M., Sgt
Marsh, Lonnie E., Sgt
Martin, Terry J., PFC
Martinez, Gilbert M., Pvt
Matejka, Charlie J., PFC
Mathis, Fred F., Pvt
Matthews, Paul V., PFC
Mattiace, John J., PFC
Maurer, John M., PFC
Mazur, Henry, PFC
Mazzola, Frank J., PFC
McArdle, James J., Stf Sgt
McAuliffe, Edward B., T Sgt
McBride, Sam A., 1st Lt
McCallie, Delbert W., PFC
McCarthy, John T., PFC
McCinley, Thomas R., T Sgt
McClaine, Albert, Jr., PFC
McClendon, Jack W., PFC
McClure, Morris L., PFC
McCormick, Marion F., Sgt
McCoy, Kenneth W., PFC
McDonald, Eugene C., PFC
McFadden, Emmett J., PFC
McFarlane, Roy R., Sgt
McGinley, Everett W., 1st Lt
McGrath, W. M. F., PFC
McGuire, John, Tec5
McIntyre, James V., Stf Sgt
McKelvey, John J., PFC
McLelland, Donald L., Pvt
McLeod, Robert W., 1st Lt
McManus, Arthur H., 1st Lt
McNeel, Robert B., PFC
Medina, Melchor R., PFC
Medlen, Elmo M., PFC
Menietti, Domenico, Stf Sgt
Merriman, James O., PFC
Meyer, Charles, T Sgt
Miazga, Frank, Jr., PFC
Mills, William G., Stf Sgt
Mohr, John, PFC
Monson, John W., Pvt
Mooney, Alphonso, PFC
Moore, George A., PFC
Morgan, Joseph A., PFC
Morrow, Henry R., 1st Lt
Mulvane, Glenn R., Stf Sgt
Myers, Joseph A., Sgt

Nagle, Gerald R., PFC
Nance, Willie W., PFC
Neconie, George, Pvt
Nolfo, Benedict C., Stf Sgt
Noonan, Francis E., PFC

Ohlsen, Max O., PFC
O'Neal, Otis L., PFC
Orourke, James J., Stf Sgt
Orzechowski, Casimir, PFC
Ottole, John P., PFC

Paprocky, Stephen T., Tec4
Parker, David R., Pvt
Parrish, Lewis M., PFC
Passey, Weston, PFC
Pauley, Odell W., PFC
Paulman, Francis R., PFC
Pearson, Carl E., Sgt
Pecolar, Frank G., PFC
Penwell, Russell H., Stf Sgt
Pequeen, Merrit L., 2nd Lt
Perez, Eliseo, PFC
Perez, Raul F., Tec5
Perkins, Oris P., PFC
Perkins, Thomas Q., Pvt
Persiani, Guido, Stf Sgt
Petti, Angelo J., Stf Sgt
Phillips, Charles, PFC
Phillips, Orville R., Tec4
Platell, Henry T., PFC
Poore, Wallace S., PFC
Pope, Roland F., Sgt
Porter, Willis A., PFC
Post, Lawrence R., PFC
Prendergast, John J., Jr., Sgt
Pressley, William T., PFC
Proctor, Daniel H., PFC
Purdy, Darcy A., PFC
Pyles, Walter J., PFC

Rackley, Keith L., Sgt
Racz, George, Tec4
Ranieri, Nicholas, Stf Sgt
Rasmussen, Douglas G., Stf Sgt
Reilly, Daniel F., Sgt
Reynolds, Edward L., PFC
Richmond, Jakes R., PFC
Ricker, James H., PFC
Rimbach, John, Sgt
Ritchie, Paul H., Pvt
Robinson, Eugene E., PFC
Rogers, Dale E., PFC
Royal, Edward L., Jr., Pvt
Russell, Charlie M., Pvt
Ryan, Paul E., Capt

Salocker, Daniel C., PFC
Sammons, Jack H., PFC
Samuels, Carl, PFC
Sanders, John Homer, Jr., PFC
Sayre, Millard F., PFC
Scaggs, Chester R., PFC
Scheibner, Maurice M., Maj
Schmidt, David C., Sgt
Schmidt, Steven M., Jr., PFC
Schmitt, Emil, Jr., PFC
Schram, Victor G., PFC
Scott, Donald L., PFC
Scriven, Harold J., Sgt
Sears, Ivan L., Pvt
Sepulveda, Jose T., Tec4
Sharkey, John F., PFC
Sheehy, Roger J., Stf Sgt
Shelton, James I., Pvt
Shore, Carrol E., PFC
Shuart, Vernon L., Pvt
Silva, Albert, Pvt
Simmons, Charles C., PFC
Sinnott, John W., Stf Sgt
Sinor, Cleave E., PFC
Sipula, Joseph M., T Sgt

Sivolello, Frank P., PFC
Sixkiller, William F., 2nd Lt
Smith, Edward R., PFC
Smith, Everett G., PFC
Smith, Francis E., PFC
Smith, Henry T., PFC
Speer, Lawrence B., PFC
Stabile, John F., 2nd Lt
Stachowicz, John W., PFC
Stas, Jack B., PFC
Steele, Alfred H., PFC
Steele, Theodore M., PFC
Stewart, Myron J., PFC
Stuckton, C. B., PFC
Storhaug, Peter S., PFC
Stout, Millard H., PFC
Strahan, Jack R., 2nd Lt
Strommer, Frank V., PFC
Suggs, Edmond, PFC
Sullivan, Jas P., Sgt
Surber, Earl O., PFC
Swift, Thaine O., Sgt
Switzer, Alfred, PFC

Talbot, Doyle L., Stf Sgt
Terry, Charlie T., PFC
Terry, Stephen D., Pvt
Teshon, Albert J., Stf Sgt
Thompson, Edgar D., PFC
Thompson, Howard E., Sgt
Thompson, Howard O., PFC
Todd, Russell H., PFC
Tritsch, Charles J., PFC

Ungerer, Stanley F., Corp

Vail, Charles E., PFC
Valenzuela, Claudie Q., PFC
Van Buskirk, John C., PFC
Vandiver, Harold P., PFC
Vanicek, Joseph C., PFC
Varney, Aubrey D., PFC
Verbert, Joseph C., Corp
Vollanovitch, Peter J., PFC

Walter, Luther L., PFC
Ward, Rolla M., Pvt
Warner, Raymond E., Pvt
Washburn, Noah C., PFC
Webb, Odon, PFC
Webb, William M., Pvt
Weber, Lloyd D., PFC
Webster, Everett L., Sgt
Webster, George J., Sgt
Welch, Herman R., Pvt
Welsh, Lloyd, 1st Lt
West, Ferd, PFC
Wetzel, Robert C., Pvt
Whitaker, Roy E., PFC
White, Donald D., Sgt
Whittle, Robert, PFC
Wileman, Mack W., PFC
Williams, B., Jr., PFC
Williams, Donald E., PFC
Williams, Harlan B., Pvt
Williams, Jerry A., PFC
Willis, Perry V., PFC

Organization not Recorded

Knapp, Glenn S., Capt
Kuracina, Alex F., PFC

Matich, John Pvt
McCann Louis F., PFC
McEveety, John J., 1st Lt

Navarro, Norman E., PFC
Noble, Jack H., Tec5

O'Neil, James W., 1st Lt

Slavik, John T., Corp
Smith, Henry J., Corp

Toft, Bernard A., Capt

Welliver, Clarence A., PFC

106 FA BN 155 MMH

Dobson, Charles E., PFC

Sandburg, George M., 1st Lt
Stanes, Thomas B., PFC

27 RCN TRP M

Armstrong, Edward E., 2nd Lt

Elizondo, Lucio G., Jr., PFC

Ferguson, Herbert E., PFC

Harvey, Holstein III, 2nd Lt

Johnson, Wanda F., Pvt

Murphy, Wilson M., Stf Sgt

Prestwood, Calvin A., Tec5

Quigley, Thomas J., 1st Lt

Sexton, Raymond F., Tec5
Sim, James H., Tec5
Smallock, John W., Tec5

Wagaman, Robert C., PFC
Wolf, Arthur A., 1st Lt

Zumstein, Arthur R., Tec5

102 Eng. C BN

Avalos, Jesus, PFC

Bandurak, Thomas, Pvt
Barbour, William W., 1st Lt
Birely, Harlan C., PFC

Cline, Lester E., PFC
Congi, Tony J.,

Deli, Manuel, Pvt
Donohue, Thomas J., PFC

Ebbert, Charles W., Jr., Pvt

Fisher, Raleigh F., Tec5

Gabrielsen, Andreas, Tec5
Garcia, Claudio N., Pvt
Gibson, Jack A., Pvt
Goldenstein, Rudy H., Pvt
Gribben, William, Sgt

Hankins, Ruby B., Pvt
Hans, Charles J., PFC
Hodos, Frank M., Corp
Howe, Charles V., Tec4

Jacobs, Bill, Pvt

King, Cecil W., PFC
Kohler, Melvin J., Sgt

Lawrence, Charles T., PFC
Lee, Paul A., Sgt
Loveall, Jasper S., PFC
Lynch, James J., Tec4

Malinowsky, Walter, Pvt
McKenzie, George E., PFC
McLaughlin, Edward J., Tec5
McNeill, James J., Corp

Olivas, Raul M., PFC
Owens, Berlin, Pvt

Pettit, Clarence E., Pvt

Ray, Jack P., 1st Lt
Richter, Joseph, Stf Sgt
Riveland, Olaf, Tec4

Schweitzer, Frank F., Sgt
Smith, Oran A., Pvt

Tripp, George W., Jr., Pvt

Vitak, Albert G., Pvt

White, Glenn, Pvt
Widirstky, Samuel J.,Sgt
Wilson, Floyd J., Sgt

102 Med. BN

Avila, Aciano, PFC

Decker, Raymond F., Stf Sgt

Ferguson, Reginald E., PFC

McGregor, John C., PFC

Parker, Lloyd E., PFC
Parks, Nelson G., 1st Sgt
Plummer, Loyd A., PFC

Roper, Harlond H., Tec5

27 Inf. Div. Band

Gardocki, Anthony C., Tec4
Giambalvo, John J., Tec4

Army Personnel
(Body not Recovered)

Alexander, Melvin J., Tec5

Crow, Perry E., Staf Sgt

Jenkins, Thomas, PFC

Mansfield, Wilbur D., 2nd Lt

Thomas, William, PFC
Trenkenschuh, Peter M., PFC

Army Personnel
(Buried at Sea)
DOW - Saipan

Chavez, Salvador C., PFC

Davis, Gilbert T., Pvt
Diltz, Arthur J., Tec5

Goodman, Harrold L., PFC

Harris, William G., Tec5

Jones, LeRoy, Tec5

Powell, Harry E., PFC

Woehrman, Elmer H., Pvt

Zaletel, Louis F., Corp

Yesterday

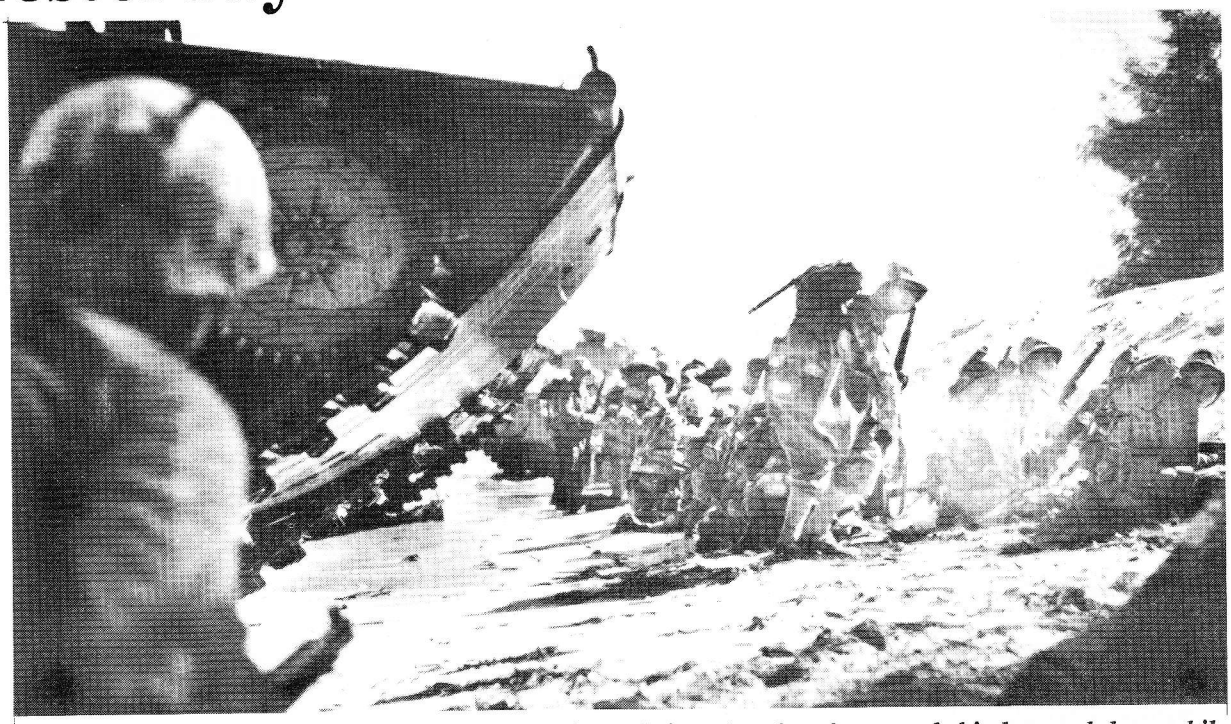

TAKE COVER – The first wave of Marines to hit the Saipan beach, take cover behind a sand dune while waiting for supporting waves to land and start the drive inland. Official U.S. Marine Corps Photograph.

Today

Islan Managaha, a popular tourist site while vacationing on the island of Saipan. Courtesy picture from Mr. Thomas Camacho.

U.S. Marines, 2nd Marine Division
Killed in the Northern Marianas During WW II

Saipan

Abbe, Rufus Lee, PFC
Abeyta, Bonnie, PFC
Ackerman, Waren Richard, PFC
Adamaitis, Charles Joseph, PFC
Adams, Glenn Gene, PFC
Adelman, Stuart Martin, SGT
Adkins, McRae, PFC
Adler, Glen Milton, PFC
Agerholm, Harold Christ, PFC
Algoe, Roy Jeffries, Jr., PFC
Ali, Robert Thomas, PFC
Allen, Edgar Warren, PFC
Allen, Robert Kirby, PVT
Allred, John Alfred, SGT
Alt, John, PFC
Altizer, Emmett Carelton, ACK
Altman, John Jack, PFC
Amaniera, William Ferdinand, PFC
Anderson, Edward, Jr., PFC
Anderson, Harold Thomas, PFC
Anderson, John Yancey, PFC
Andrews, James Benjamin, PFC
Andrews, Oscar Delbert, PFC
Andrews, Peter Nicholas, PFC
Andruss, Clarence Joseph, PFC
Ansley, James Bliss, PFC
Arey, Floyd Eugene, PFC
Aronovits, Israel, PFC
Arrandale, Ralph Henry, CPL
Arsenault, Norman, PVT
Arthur, Clifford Allen, PFC
Ashenfelder, Everett A., Jr., PVT
Ashworth, Jack Gordon, Jr., PFC
Auer, Roy Noble, CPL
Aureli, Harry Lawrence, PFC
Avery, Edward Buel, PFC

Babcock George Vernon, PFC
Bailey, Robert Arnold, PFC
Baker, David Hammond, SGTMAJ
Ball, Marvin Curtis, PFC
Ballew, John Benjamin, PFC
Barber, John James, PFC
Bare, George Vernon, Jr., SGT
Barefoot, Edward Duncan, PFC
Barker, John Christian, SGT
Barnes, Kelsey Green, CPL
Barnett, Bob Wade, PFC
Barnhard, Kenneth Wayne, PFC
Barrus, James Orin, PFC
Barton, Lee Ernest, Jr., CPL
Baumgartner, Homer Eugene, PFC
Bawhus, Howard Thomas, PVT
Bazlak, Charles Walter, PFC
Beach, Raymond Marcus, PFC
Beard, Robert Eugene, PFC
Beasley, Norman Carl, ACK
Becker, Charles Daniel, PFC
Becker, Martin Phillip, PFC
Bedford, Warren James, Sgt
Behlert, Helmut Fred, PFC
Bejgrowicz, Joseph Thomas, PFC
Belluardo, Joseph Louis, PFC
Bennett, James Lee, CPL
Benning, Frank George, Jr., CPL
Bentley, Delbert Grady, CPL
Berberich, William Graham, PFC
Berg, Newell Thorpe, 1STLT
Berger, Alvin Iswald, PFC
Bergstorm, Theodore Raland, SGT
Berndl, William Joseph, CPL
Berry, Herbert Charles, CPL
Betack, Michael John, SGT
Betts, Worthington Winfield, PFC
Bida, Lawrence Joseph, PFC
Biller, Harold Francis, PFC
Birk, Robert Herman, PFC
Bistline, John Anthony, Jr., PVT
Blake, Charles Edward Jr., PFC
Blakeslee, Theodore Pratt, PFC
Bland, Walter Leonard, PFC
Blough, Robert LeRoy, PFC
Blumenshine, Harold Clair, GYSGT
Boe, Harold Alvin, PFC
Bolen, Ralph Kirk, 2NDLT
Bolin, Harvey Gfeen, PFC
Bolinger, George Edwin, PFC
Bond, Bruce Elverett, PFC
Borgen, Robert Thomas, PFC
Bossick, John Walter, PFC
Bouchard, Bernard C., PFC
Boulware, Clarence Warren, PFC
Bowden, Charles Robert, SGT
Bowden, Willie Climons, Jr., CPL
Bower, Guy Joseph, 1STLT
Bowling, Maurice Lee, PFC
Boyd, Harry Lee, Jr., 2NDLT
Boyd, John Fowler, PFC
Bracey, Wayne Brooks, PLSGT
Brandt, James Lorin, 1STLT
Brehm, Walter John, PFC
Brenton, Robert Louis, SGT
Brewster, Arkard Orville, PVT
Brixey, Lloyd Aaron Jr., PFC
Brougham, Edwin James, PFC
Brown, Hubie Hardin, CPL
Brown, Kenneth John, PFC
Brown, Robert Lee, PFC
Brown, Tommy Elton, PFC
Brown, Walter Paul, CPL
Browns, Robert Edward, SGT
Brunch, Stanley, PFC
Bruzelius, James Albert, CPL
Buchholz, Carl Ralph, PFC
Buckshot, Edward Stanley, PFC
Buneckis, Albert William, PFC
Bunnell, Dewey William, Sr., PFC
Burchfield, Robert Edward, PFC
Burdick, Earl Douglas, PFC
Burgess, Coy, CPL
Burgess, Percy Bill, PFC
Burke, Martin James, PFC
Burkett, Alva Andrew, PFC
Burkhardt, Albert Castelli, PFC
Burkhardt, Robert Frederick, SGT
Burkhart, Denton Clifford, PFC
Burleigh, Edward Ralph, 1STLT
Burner, Joseph Luther, PFC
Burns, Robert Charles, PVT
Burns, Ufa Seno, SGT
Burrows, Liston Blakely, CPL
Burton, Lowell Laranyo, CPL
Butler, Jay Schuyler, PFC
Byers, Richard Barrett, PFC
Byrnes, John Charles, CPL
Byxbe, Henry Nelson, GYS

Caffey, Francis Stokes, PFC
Cagle, Donald Eugene, PFC
Caldwell, Alvin Otto, PFC
Caldwell, James William, SGT
Callison, Billy Ray, PFC
Cambron, Carl Devane, PFC
Campbell, Ray Harm, PFC
Campbell, William David, PFC

Cannon, Herbert Sibley, FM1C
Carder, Ray Mitchell, PFC
Cardiff, William Lee, 1STLT
Carey, Ernest Marion, CPL
Carlson, Delwyn Reuben, PVT
Carlucci, harry Joseph, PFC
Carmody, Alfred Joseph, Jr., CPL
Carney, Richard Thomas, CPL
Carr, Charles Robert, PFC
Carroll, Marion Benoni, CPL
Carroll, William Joseph, 2NDLT
Carstensen, Myron B, 2NDLT
Carter, Frank, PFC
Carter, Jack Alston Jr., PFC
Case Franklin Gaylord, PFC
Casey, Jack Allen, 1STLT
Casey, John Joseph, PFC
Cashman, Daniel Francis, PFC
Castle, Frederick John, PFC
Cavaluzzi, Michael Louis, PFC
Cayton, Leon Deforest, PFC
Cederbloom, Clifford Alvin, PFC
Cezar, Elmer, PVT
Chaney, Merial Louis, PFC
Chaput, Arthur Cyriac, SGT
Chavez, Alfonso Arias, SGT
Christman, Jed Theodore, PFC
Cieber, Lloyd Albert, PFC
Clark, Murrell Howard, PFC
Clark, Robert Vernon, PFC
Clarkson, William Hazelett, Jr., CPL
Clawson, Norman, Jr., PFC
Cleary, Frank Leo, Jr., 2NDLT
Clemens, Cecil Willard, OPFC
Clement, George, Jr., PFC
Clement, Laurent Clifton, PVT
Clements, Russell Dale, PFC
Clemmensen, Verner Carl, SGT
Clifford, Kenneth Charles, PFC
Closson, Loren Edwin, PFC
Clymer, Robert Henson, SGT
Coats, Carl Thomas, GYSGT
Cochran, Robert Lee, Jr., PFC
Cocio, William Contreras, CPL
Cohen, Gordon, PFC
Cohen, Irving, PFC
Colbeth, James Edwin, PVT
Collard, Ellis Martinus, PFC
Colley, Eugene, PFC
Collins, Donald Joseph, PFC
Collins, Vorous William, PVT
Colombo, Salvatore Bern, PFC
Colyer, Warren Frank, PFC
Connelly, Charles Edward, PFC
Conner, J.D., PFC
Conner, Vernon Charles, PFC
Contos, Thomas Anthony, ACK
Cooksey, Marven Earl, PFC
Cooper, Harold Wesley, CPL
Cooper, Olin Duane, CPL
Cooper, Stanley LaVerne, PFC
Corrado, John Ernest, Jr., CPL
Cosby, Edward Harold, PFC
Costa, John Peter, PFC
Costenson, Oliver Kenneth, CPL
Costner, Wytle Norris, PFC
Coughlin, Jeremiah John, PFC
Courchaine, Roland Alfred, PFC
Couros, Manuel Sam, PFC
Covington, Dale Golden, PFC
Cowart, Dorman, PFC
Cox, Ellis Thorton, Cpl
Cox, James Rayford, PFC
Cox, Raymond Junior, PFC
Coyne, James Edward, CPL
Craiglow, Raymond Ronald, CPL
Cramer, Frederick Wilson, PFC
Cramer, Wilmer Bruce, PFC
Crandall, Rex Floyd, PFC
Crane, Donald Sterling, PVT
Crane, Edward, CPL
Creel, John Benjamin, 2NDLT
Crimmins, John Louis, PFC
Crnkovic, Joseph Matthews, CPL
Crook, Albert Edwin, CPL
Crook, Clifford Thompson, PFC
Cropper, Rodney, PVT
Cross, Albert Edward, PFC
Cross, William Charles, PLSGT
Crouch, William Lee, MAJ
Crowell, Robert Micheal, CPL
Crowl, Henry Alexander, PFC
Crowley, Eugene, PFC
Cuglar, Bernard Lawrence, PFC
Cunha, Edward, SGT
Cunningham, Edward, Plum, CPL
Cunningham, Harold Edwin, CPL
Curley, Thomas Albert, PFC
Curran, James Donald, PVT
Curtis, Dennis Wilson, PFC
Curtsinger, Dee Wayne, SGT
Czekala, Richard Raymond, CPL

Daberry, James Herbert, PFC
Dailey, Virgil Elmo, CPL
Dajchak, Walter, PFC
Dale, Harry Richard, PFC
Dale, Roy Elwood, PFC
Damon, Donald Warren, PFC
Davich, Steven Thomas, SGT
Davidson, Joseph Martin, PVT
Davies, Bill Eugene, CPL
Davies, Warren Delbert, SGT
Davis, John Benjamin, Jr., PFC
Davis, William Wesley, GYSGT
Dawsey, Calud, PVT
Day, Oral George, PFC
De Barge, Joseph Bernard, PVT
De Jong, John T., PFC
De Rouen, Conrad C., Jr., 2NDLT
De Wane, Walter james, PFC
De Witt, Howard Jackson, PFC
De Witt, Norman Francis, PFC
Deady, Joseph Leo, Jr., PVT
Dean, Charles Edward, CPL
Dean, Gilbert Patrick, PFC
Del Balso, Michael William, PFC
Del Cioppo, Anthony, PFC
Delgado, Joseph Vincente, Jr., PFC
Dencer, Clifford Raymond, Jr., PFC
Deneen, Fred Alexander, CPL
Deneke, Raymond LeRoy, CPL
Dentino, Vincent, SGT
Denton, Hugh Verl, PFC
Devenny, Fred, Jr., PFC
Di Siena, Pasquala Anthony, PFC
Dial, James Harry, CPL
Dighera, Joseph Neil, PFC
Dinkel, George James, PVT
Dixon, Grover Clay, PFC
Dixon, Lee Artice, PFC
Doccolo, Santo Armando, PFC
Doggett, Clifford Warren, CPL
Dolph, William Henry, PFC
Donahoe, John William, PFC
Doolittle, William Joseph, CPL
Dorr, Linwood Burton, PFC
Dorris, George James, Jr. PFC
Douglass, Ralph Marsh, PFC
Douthit, Milford Mansfield, Jr., PFC
Dowd, Robert Roland, PFC
Dowling, Robert Frink, 2NDLT
Drury, Jaunice Roberts, PFC
Dudek, Stanley Joseph, PFC
Dufau, Derard Couturier, PFC
Duey, Floyd Doran, PFC
Dujsik, William Michael, SGT
Duncan, Fred Roy, Jr., CPL
Duncan, Paul Kermit, PFC
Durawa, Thaddeus Joseph, CPL
Durfee, Charles Russell, CAPT
Dwire, Floyd Raymond, PFC

Dyche, Lawrence Wilburn, PFC
Dyess, Harlan Burke, PFC

Eartly, Authur, CPL
Eastis, Truman Dozier, Jr., CPL
Eberhart, Fred David, PFC
Eddy, William Sprague, Jr., PFC
Edelen, martin Spaulding, PFC
Edge, Kenneth Wallace, SGT
Edwards, Harry Wilson, CAPT
Eichman, Robert Lee, CPL
Eisenberg, Edwin Milton, PFC
Ellerman, Austin O. K., 2NDLT
Elliott, Hary Maxwell, 1STLT
Ellis, Arnold Gardner, PFC
Ellison, J.C., SGT
Elser, Warren Lee, PFC
Ener, martin Alva, CPL
Epperson, Harold Gleen, PFC
Epperson, William Russe, 1STLT
Epps, Didney mcNeil, TSGT
Erickson, Dwain Chester, PFC
Estrada, George Charles, PVT
Estrada, Martin Carrillo, PFC
Evans, Donald Lee, CPL
Evans, George Lemuel, Jr. PFC
Evans, Gus Eugene, PVT
Evans, Herbert Phelan, PFC
Evans, Nathanael, PFC
Evans, Walter Lee, PFC
Evering, Charles Clemment, PFC

Fabisack, Edmund Jerome, PFC
Farmer, Sammy, PFC
Fary, Casimer Joseph, PFC
Faulkner, Maurice Loring, CPL
Fears, John Joseph, PFC
Feliciano, George, PFC
Fennimore, James Benedict, PFC
Ferguson, Albert Franklin, CPL
Ferreira, Armand Santos, PBT
Ferrell, Benjamin Banks, PFC
Fetz, Louis Aloysius, PFC
Fiddler, Edward Paul, PFC
Fields, John Ortan, PVT
Fields, Wendell Max, CPL
Fillion, Roger RAlph, PFC
Finco, Aurellio Mario, PLSGT
Firkus, Anton Alfred, PFC
Fischer, herbert Charles, PFC
Fitzgerald, john Earl, PFC
Fitzgerald, Thomas Joseph, PFC
Fitzpatrick, John Franklin, PFC
Fleischer, George, SGT
Fletcher, John Robert, Jr., CPL
Flood, John Francis, PFC
Fluck, Alan Richard, PFC
Flynn, Ernest Howard, PFC
Folks, Robert William, PFC
Forbes, Frank, PFC
Forrest, Douglas Vencent, PFC
Forsyth, Ralph Edward, LTCOL
Foust, William Homer, PFC
Fowler, Oscar Maurice, PFC
Francis, George Joseph, PFC
Frandsen, Richard Farley, PVT
Franey, Michael Joseeph, PFC
Freeman, David, CPL
Freeman, Jack Monroe, SGT
Freeman, Jay Crown, SGT
Freeman, John Newton, 1STLT
French, James Fleming, PFC
Friedl, Patrick George, PFC
Frishman, Jack Sylvan, SGT
Frost, Donald Allen, PFC
Furtick, John David, PFC

Gahr, Benjamin Franklin, SGT
Gailinas, Joseph, PFC
Garcia, Julian Lucian, Jr., PFC
Gardner, Elijah Walter, PFC
Gardner, Jack Raymond, PFC
Garey, William Joseph, CPL
Gari, Joseph, FM1C
Garner, James William, CPL
Gaskey, J.W., PFC
Gaston, Wilburn Kenneth, PFC
Gay, David Miles, CPL
Geil, Robert Nicholas, CPL
Geisler, John Franklin, PFC
Gentilcore, Anthony Daniel, PFC
George, George Peter, PVT
Gerga, William George, PFC
Gibson, Gerel Elwin, PFC
Gibson, Thomas Eugene, PFC
Gifford, Vernal Curtis, PFC
Giorgione, Edmund Raymond, PFC
Girtz, Aloyious Nickolis, PFC
Gladden, Luther Irvin, PFC
Glenn, Leigh Wilson, PVT
Goettler, Albert Otto, PFC
Golden, Robert Webster, CPL
Golding, Joseph Terrence, CAPT
Gomez, Theodore, SGT
Good, Robert Dalton, CPL
Gooderham, Eugene Roy, PFC
Gonzalez, Raul, CPL
Gott, Tony, PFC
Grable, Howard Dewey, PFC
Graham, Alfred Fulton, SGT
Granfield, Patrick, PFC
Grapen, Robert John, PFC
Graves, Donald Earle, PFC
Gray, Terry Avery, PFC
Grayczyk, Edward Peter, Jr., PFC
Greaber, Micheal Walsh, PFC
Green, Eldon Lester, CPL
Greenawalt, Richard Gale, CPL
Greenberg, Junior Allen, CPL
Greenhaw, Charles Dewit, CPL
Gregory, Joseph Boyd, PFC
Grein, Roscoe Thomas, 2NDLT
Grennan, Peter Francis, SGT
Griffeth, Raymond Wayne, PFC
Griffith, Delbert Harold, PVT
Griffith, Robert Basil, PFC
Griffiths, Thomas George, PFC
Griffy, William Marion, CPL
Gronau, Glenn Kenneth, CPL
Grove, Claude Alvin, PFC
Groves, Howard Dean, PFC
Grzegorek, Michael James, PFC
Guest, Howard Emerson, PFC
Guill, William Thomas, PVT
Guizio, Joseph, Jr., PFC
Gustafson, Guy, PFC
Guszak, Henry Joseph, PFC
Guthrie, Gene Allan, CPL
Guthrie, Marvin Earl, PFC

Hagen, Clarence Leroy, PFC
Haggard, Claude Swanson, CPL
Hall, Charlie nelson, FLDCK
Hall, Edward Francis, PFC
Hall, Joseph Granger, PFC
Halliday, James Hurst, FM1C
Hamalain, Harold W., 2NDLT
Hamilton, Guy Junior, PFC
Hamley, Donald Frederick, PFC
Hamrick, Haven Edward, PFC
Hanby, Francis Marion, PFC
Hanchera, Lyle Francis, PFC
Handberg, Robert Peter, CPL
Handyside, Kenneth Day, CAPT
Hankey, Jack Selden, CPL
Hanley, Harry Roland, PFC
Hannigan, John Joseph, Jr., PVT
Hansen, Leonard Russel, PFC
Hardeman, Robert N., III, PFC
Hardie, Frank Russell, PVT
Harding, Warren Glen, PFC
Harman, Harper Patrick, PVT

Harmon, Darden Cecil, PFC
Harnish, William Everet, PFC
Harper, Wayne, PFC
Harrell, Eugene Jackson, PFC
Harriman, William Robert, PFC
Harrington, John Raymond, PVT
Harris, Lloyd Lynn, PFC
Hart, James, M., PFC
Hartigan, James Patrick, 2NDLT
Hartkoff, Alfred Walter, CPL
Hartley, Chad Ried, PFC
Hartley, Roger Norman, PFC
Hartman, Arthur Joseph, PFC
Hartman, David Eugene, PVT
Harty, Francis Joseph, CPL
Harvey, Eugene Williams, PVT
Harvey, Richard Wilde, CPL
Harvick, Loyd Sidney, 1STLT
Harwell, Julian Lee, PFC
Hatch, Homer T., PFC
Hayden, John Charles, PFC
Hayes, Vernon William, PFC
Heckert, Elbert Adolph, PFC
Hedderly, Loren Fletcher, 1STLT
Heegeman, Theodore John, PFC
Heflebower, Jack Ambros, PFC
Heinrich, Albert Edward, PFC
Hellrung, Louis Joseph, PFC
Heltzel, Thomas Jesse, CPL
Hemstreet, Carl Wilber, PFC
Henderson, Edward P., Jr., PFC
Henderson, Randall T., Jr., CPL
Henger, Joseph Anton, CPL
Henry, James Claud, PFC
Hester, Clive Louis, PFC
Hewitt, Gerald Wayne, PFC
Hewitt, Harry Leroy, PFC
Hibbard, Raymond Joseph, PFC
Hicks, Vincent Thomas, GYSGT
Higgins, Frances Thomas, GYSGT
Hight, Charles Francis, 1STLT
Hildreth, Philip Alfred, PFC
Hill, Fred Eugene, PFC
Hilliard, Robert, SGT
Hilton, Leonard Francis, PFC
Hinds, Clifford, PFC
Hinojosa, Jessie Cavazos, CPL
Hinojosa, Manuel Cortez, PFC
Hinte, Herman, Jr., PFC
Hiter, James Calvin, PFC
Hobart, Art William, PFC
Hoberg, Glen Roland, PFC
Hobneck, Gilbert James, PFC
Hodanbosi, Stephen Michael, PFC
Hodnette, Roy Payton, PFC
Hoel, Gene Doran, PFC
Hoffer, John Phillip Jr., PFC
Hoffman, harold Gustav, PFC
Hoffman, Wilfrid Donald, PFC
Holbrook, Harold James, PFC
Holley, Louis Malcolm, WO
Holley, Wayne Edward, PFC
Holliday, Burnice, PFC
Holloway, John Anthony, CPL
Homewood, Thomas B., PLSGT
Hooper, Wallace Edgar, PFC
Hopkins, Richard Amos, PFC
Hoppe, William Dale, SGT
Hopping, Herbert Elliot, SGT
Hornyak, George Bela, PFC
Horton, William Arthur, PFC
Howard, James, PFC
Howard, John David, PFC
Hoyer, Bertram Otto, PFC
Hoyt, Raymond Archie, PFC
Hoyt, William David, Jr., PLSGT
Hubler, Earl Francis, PFC
Huff, Garlin, PFC
Hull, John Everett, PFC
Humphrey, Orville Fred, CPL
Hunter, Fred Cooper, SGT
Hylton, Cecil Herbert, PFC

Ikenberry, Loren Gilbert, CPL
Irvin, Norman Lee, PVT
Irwin, Donald John, CPL
Isenogle, Robert Lee, CPL

Jabour, Thomas Elie, PFC
Jackson, Robert William, CPL
Jackson, Shelby Ray, PFC
Jacobs, Alfred Paul, SGT
Jacobs, Billy Monroe, PFC
Jacobsen, Al Sigurd, PFC
Jagger, Gleen Nole, PFC
James, Clyde Nelon, PFC
James, Marvin Thomas, SGT
James, Roland William, CPL
Jamros, Francis James, SGT
Jankola, Josef Stifi, SGT
Jarnagin, Merle Ralph, SGT
Jay, Gus Everett, TSGT
Jazdzewski, Donald James, PFC
Jeffers, Lee Edgar, GYSGT
Jenkins, James Bennie, PFC
Jensen, Charles Eugene, CPL
Jensen, Myron Ervin, PFC
Jernigan, Vaunel, PFC
John, Donald Willis, PFC
Johnson, Andrew Walter, Jr., PFC
Johnson, Bernard Fuller, CHCK
Johnson, Cody Hubert, PVT
Johnson, Eric H., PFC
Johnson, Lawrence Reuben, CPL
Johnson, Philip Arnold, PFC
Johnson, Ray Monroe, PFC
Johnson, Russel Gottha, TSGT
Johnson, Sven, PFC
Johnson, Teddy, PFC
Johnson, Wilbur Farrington, CPL
Jones, Henry, Jr., PVT
Jones, Ralph Burton, PFC
Jones, Robert Francis, Jr., 1STLT
Jones, Robert Jack, PFC
Jordan, Donald Allen, PFC
Jordan, Donald Raymond, PFC
Jordon, Lawrence Paul, 2NDLT

Kacin, Emil, PFC
Kalapp, Ernest Wade, PVT
Kaltenbach, Otto, PFC
Kams, Herbert John, PFC
Karlson, Richard Sheldon, PFC
Kaschner, John Joseph, PVT
Katzer, Howard William, PFC
Kavanaugh, Nick Carl, Jr., PFC
Kay, Clyde David, PFC
Kay, William Thomas, PFC
Kearney, Andrew Edward, Jr., CPL
Kedrowski, Edmond Leo, PFC
Keeney, Joseph Albert, CPL
Keith, Robert Joseph, PFC
Kelley, Frank Ambrose, SGT
Kelsay, Fred Rogers, PFC
Kelso, Edgar Lee, PFC
Kemp, Aubrey Lee, SGT
Kemp, Otis Anderson, PFC
Kemper, Arthur John, SGT
Kennedy, Ovia Edwards, CPL
Kenny, Daniel Joseph, PFC
Kent, Edward Ray, PFC
Kenyon, Edgar Martin, CPL
Kerr, George Tures, PFC
Kershaw, Philip Horace, PFC
Keys, Wallace Frederick, PFC
Kielb, Walter Frank, PFC
Kiely, Thomas Francis, CPL
Kiley, David James, PFC
Kilgore, John Russel, PFC
Kilgore, Marvin, PFC
Kimball, Forrest Rollin, PFC
Kimmerle, John Paul, PFC

King, Edward Nelson, CPL
King, William John, 2NDLT
Kirby, Alfred Lawrence, SGT
Kirkpatrick, Frank Louis, PFC
Kitlen, Charles Francis, PFC
Kitzke, Leroy Leonard, PFC
Kizzia, Robert Lee, CPL
Kleinknight, Robert Lloyd, Jr., SGT
Klimko, Edward Joseph, PFC
Klinger, Richard Lee, PFC
Knapp, Woolsey Ernest, 1STLT
Knight, Marvin Allen, PFC
Knop, Lawrence Charles, PFC
Knox, Frank Robert, PFC
Koepnick, Henry Chester, PVT
Kohl, Harry Arthur, PFC
Konkoloski, Thomas Francis, PFC
Koskela, Oscar Eli, CPL
Krawecki, Raymond, PFC
Kreiner, Carl Vincent, CPL
Krieger, Augustus, Jr., 1STLT
Kromm, Robert, SGT
Krueger, Francis August Jr., PFC
Krupski, Peter Joseph, PFC
Kruse, Johannes George, PFC
Kruse, Lawrence Francis, 1STLT
Kunz, Bertram John, PLSGT

La Brue, George Raymond, CPL
La Panski, Lewis Lee, PFC
Lair, Kenneth Eugene, PFC
Laird, Billy Baughn, PFC
Lamb, George Herman, PFC
Lambert, Charles Robert, PFC
Lampp, Ira William, PFC
Landis, Donald Read, PFC
Langenegger, Robert Albert, SGT
Langley, Chester Edward, PFC
Lanzendorf, John William, SGT
Lapan, Robert Russell, PFC
Larimer, William Charles, PFC
Landry, Robert William, PFC
Larrance, Norman Harley, SGT
Larsen, Leor Bryant, 2NDLT
Larsen, True Wayne, PFC
Larson, Birger Oliver, PFC
Larson, Donald Albin, 2NDLT
Larson, William Lowell, PFC
Lasher, Thomas Elwood, PFC
Lasley, Clifford, PVT
Lassiter, Emory Carter, SGT
Laubrich, George Henry, PFC
Lauderman, Robert Gene, PC
Laughlin, John Raymond, PFC
Lauth, James Edward, PFC
Lawer, Russell, PFC
Lawyer, James Woodrow, PFC
Le Penski, Donald John, PFC
Lebert, Harry, PFC
Lebo, Claudi McCoy, PFC
Lee, Floyed Robert, CPL
Leonard, Patrick George, CAPT
Lester, Kermit Charles, PFC
Lettow, Everett Marlyn, CPL
Levan, Harvey Lee, PFC
Levi, Stephen Joseph, PFC
Lewis, Edward Pico, PFC
Lewis, Robert Bryan, PFC
Lindahl, Charles Robert, PFC
Lindquist, Sheldon, GYSGT
Lipinski, Leon Stephen, PFC
Lipscomb, Harold, Jr., PVT
Little, William Arthur, CPL
Litwin, Chester Paul, PFC
Lively, Claude Elwood, GYSGT
Lively, Erskine Luther, PFC
Locke, Wayne Woodward, PFC
Lockhart, Richard Jean, CPL
Lodato, Patrick Sebastian, PFC
Logan, William Elliott, PFC
Look, Leroy Lambertson, PFC
Lopez, Manuel Ruiz, CPL
Loudon, Jerrel Everett, CPL
Loughman, John Philip, 2NDLT
Love, Benjamin Cody, FLDCK
Love, Loren E., 1STLT
Lovejoy, Maurice Revere, PFC
Lucero, Jose Rafael, PFC
Lugar, Truman Lavern, PVT
Lujan, Gilbert, 1STSGT
Lynch, Maurice Joseph, 2NDLT
Lynch, William Francis, 2NDLT
Lyons, Harold Fredrick, PFC
Lyons, Joseph Patrick, PFC

Mack, John Francis, CPL
MacNeill, Stephen Fox, WO
Madden, Thomas Leo, SGT
Madison, Ralph Shepard, CPL
Mahan, John William, SGT
Maier, Kenneth Arthur, PFC
Maines, Graden Junior, PFC
Mallick, Clarence Francis, CPL
Maly, Joseph George, CPL
Manias, Theodore Junior, CPL
Mannila, Armos, CPL
Mannin, Buford, PFC
Manning, Robert Gerald, PFC
Manski, Leo William, CPL
Manwaring, Robert Nelson, PFC
Marek, John Andrew, CPL
Maresco, Ernest, PFC
Marinello, Mattio Mike, PFC
Marinko, Andrew, PFC
Markasky, Frank Edward, PFC
Markley, Harley Martin, PFC
Markulis, Mack Stanley, PFC
Marmion, Vincent John, PFC
Marshall, Robert Leonard, CPL
Martin, Edward John, PFC
Martin, Elmer Wood, PFC
Martin, Paul Van Dyke, Jr., PVT
Masek, Robert Bohumel, PFC
Masloski, Stanley Arthur, PFC
Massaro, Anthony Michael, PFC
Massengale, Leonard David, PFC
Mathews, Robert Lewis, PFC
Mathias, Lawrence George, PFC
Maxwell, Leon Joe, PFC
Mays, Albert Thomas, PFC
McArdle, James Joseph, PFC
McBride, Thomas Edward, PFC
McCarley, Baker Thomas, PFC
McCarthy, Charles Joseph, PVT
McCary, Patterson Boone, CPL
McCausland, Walter Philip, PFC
McClay, Burton Franklin, PFC
McClenahan, Hall Baker, PFC
McClure, Charles, PFC
McCollum, Esca Percy, PFC
McConnell, Russell Sheldon, PFC
McConnico, William Morrison, PFC
McCord, Fred John, PVT
McCulloch, Morris Jessie, CPL
McCurtain, James Blain, PFC
McCush, Daniel Robert, PVT
McDaniel, Paul Merrill, PFC
McDonald, Leo Edward, 1STSGT
McGough, Raymond Eugene, SGT
McGowan, Thomas Edward, PFC
McGreevy, Bernard Patrick, 1STLT
McGrew, Lavern Stanley, PFC
McKenna, James Charles, PFC
McKibben, Frank Wilson, PFC
McKuin, Varneld Dean, PFC
McLane, Harold Raymond, PVT
McLeod, Kenneth Finley, LTCOL
McMaster, Thomas Melvin, PFC
McMillan, Carl Earl, PFC
McNamee, Joseph George, CPL
McNeil, Thomas Roe, 2NDLT
McPherson, Carl Rheem, Jr., SGT

McVey, Merle Charles, PFC
Meadows, Bobby Ray, PFC
Medvec, John, Jr., CPL
Meetz, Victor Gilbert, PFC
Meiners, Frank Edward, PFC
Menane, Frank Wallace, SGT
Mendes, James Anthony, PFC
Mendez, Carlyle Jack, CPL
Merrill, Verne Harland, PFC
Merritt, Elmer Arnold, PFC
Meyer, Harry Clark, CPL
Meyers, Joseph Anthony, PFC
Michalski, Henry Frank, STFSGT
Michalsky, Everett James, PFC
Middleton, Charles Ray, PFC
Mihalek, John William, PFC
Mikos, John Michael, PFC
Milan, Robert Cole, CPL
Miles, Willie Harris, Jr., SGT
Miller, Channing Bernard, SGT
Miller, John Henry, Jr., PFC
Miller, Maurice Linwood, PFC
Miller, Wilfred Emmerson, PFC
Miller, William Harold, PFC
Mills, Julian B., PFC
Misenhelter, Aron Woodrow, SGT
Mitchell, James Vickers, PFC
Mitchell, Kenneth Tommy, PFC
Mockerman, Emerson Armon, PFC
Moldver, Irving Arthur, PFC
Molnar, Stephen Frank, PFC
Monchen, Waldemar Jerome, PFC
Moneagle, Edward Aloysuis, SGT
Moore, Charles Roscoe, PFC
Moore, Charley Stockley, PFC
Moore, James Roscoe, Jr., SGT
Moore, Thomas Travis, SGT
Moretti, Thomas, PFC
Morgan, Herbert Leon, PFC
Morgan, Jack Harold, PVT
Morgan, Walter Clyde, PFC
Morris, Jewell, PFC
Morrissey, William Francis, PFC
Morrow, Carlton Arvin, PVT
Moseley, John Preston, CPL
Mouser, Edgar Ellis, PFC
Moxon, Selmo Junior, PVT
Muellner, Cornelius Francis, CPL
Munie, John Eugene, PFC
Murdock, George Richard, PFC
Murphy, Myron Cline, CPL
Murphy, Robert Emmett, PFC
Myers, Kent Lamar, PFC
Mysiewicz, Eugene James, PFC

Nalder, Lewis Morgan, PFC
Nasatsky, Julius Arthur, PFC
Naue, Earl Christian William, PFC
Neal Donald Carlton, PFC
Nelson, Eddie Byron, PFC
Nelson, Gordon Carrol, PFC
Nelson, William George, PFC
Ness, Daniel Willie, CPL
Netzlaff, Curtis Herbert, PVT
Neumann, Oscar Edward, GYS
Neundorfer, Oscar D., 2NDLT
Newcomer, Thomas Joseph, PVT
Newman, Walter Owen, PFC
Nichols, Carl Dennis, PFC
Nichols, Jerry, PLSGT
Nielson, Enoch Garth, PFC
Nix, John Douglas, PFC
Noe, Kenneth Earl, PFC
Noel, Joseph, PFC
Norman, Johnnie Noel, PFC
Northup, Clair Edward, PFC
Nowaczyk, Louis Joseph, PLSGT
Nye, Paul Lynn, PFC
Nyomo, Andrew Steven, PFC

O'Briant, Perry Crawford, PLSGT
O, Brien, Roland Joseph, PFC
O'Hearn, Frank William, Jr., PFC
O'Malley, Patrick Michael, CPL
Odom, Valter Allen, SGT
Oftedahl, Willis Odean, PFC
Oja, August, PFC
Olcott, John William, PFC
Olesen, Julius, Jr., GYSGT
Olson, Conrad Edgar, PFC
Opolka, John Joseph, PFC
Orr, Edward Walker, Jr., PFC
Osenkarski, Anthony J., CPL
Overby, Robert Malcolm, PFC
Overfelt, Earl Webster, CPL
Overstreet, Fred Leroy, Jr., PFC
Owens, Charles Patrick, CPL

Pace, Robert Carl, SGT
Pahlka, Howard Vincent, PFC
Painter, Tom Henry, PFC
Palmer, Joseph Bean, 1STLT
Palmer, Thomas Eugene, Jr., PFC
Pankake, Warren Benjamin, PFC
Paolozzi, Alfonso, PFC
Papera, Mervyn Daniel, PFC
Park, Mailon Marlow, PFC
Parker, Leroy Don, PVT
Parrish, marvin Everett, PFC

Parry, Robert Henry, PFC
Parse, Frank Andrew, PFC
Parsons, Grady Lytle, PFC
Passons, James Pery, 1STLT
Pate, Thomas William, Jr., PFC
Patton, J.B., PFC
Pavone, Concetto, PFC
Payne, Edward Carroll, CPL
Pease, Philo Ralph, 2NDLT
Peck, William Wilson, PFC
Pecot, James Buchanan, 1STSGT
Pena, Alexander Lopez, PFC
Pendergrass, Eugene Scott, PFC
Perkins, Norman Eugene, CPL
Perry, Charles Allen, PFC
Perry, George Williams, PFC
Peterson, Robert William, PFC
Petrovich, Milton, PVT
Petterson, Gordon Alvin, PFC
Peuckert, Donald August, CPL
Phagan, Doyle Wayne, PLSGT
Phillips, Robert George, PFC
Phipps, Dean Smith, PFC
Pickens, William Wiley, PVT
Pierce, Paul Eugene, PFC
Pierson, Emmett Chester, PFC
Pikur, Thomas, PFC
Pinckard, Earle Burtch, PLSGT
Pinney, George Edward, PFC
Pistole, Charlie Lewis, PFC
Plake, William Earl, PFC
Pletcher, Leo, PVT
Plummer, Norman Evans, PFC
Podger, Frank, Jr., PFC
Podobnik, Rudolph Anthony, PFC
Poleshunk, Fred Steve, SGT
Ponder, John Terrell, PVT
Ponder, Lester, CPL
Popadithch, Albert, PFC
Pope, Douglas Alden, PLSGT
Porter, Norman Lee, PLSGT
Poynor, Albert Rufus, CPL
Pratt, Robert Eugene, PFC
Presta, Bruno Harry, PVT
Preuss, Justin Henry, PFC
Pribble, Billy GEne, CPL
Prickett, James Robert, 1STLT
Priest, Willard Roland, PVT
Prine, Donovan Dale, PFC
Pritchard, Nathan, Mckinley, PFC
Pritchett, John Edward, PVT
Prosise, Laurence Irving, Jr., PFC
Psajdl, Charles John, PFC
Pulliam, George Seroyer, Jr., CPL

Putz, Frank Morgan, CPL

Queen, Edward Joseph, PLSGT
Quigg, Byard Gordon, 2NDLT

Rachitsky, John, PLSGT
Radley, John Walton, PFC
Rado, Mike John, PFC
Ramsey, Robert Lewis, 1STLT
Rankin, Harry Milton, SGT
Ranney, Frank CAPT
Rappoccio, Anthony James, PFC
Raterman, Joseph Theodore, PFC
Ratliff, Virgil Eugene, CPL
Rau, Donald Andrew, PFC
Ray, George Washington, PFC
Ray, Hansel Robert, PFC
Rayburn, John Edward, PFC
Raymond, John Leslie, PFC
Redmon, John Leslie, PFC
Reed, Richard Hubert, Jr., PVT
Reeder, Jesse Lawayne, SGT
Rees, George Sims, 2NDLT
Reeves, William marcus, Jr., PVT
Regan, Cornelius Francis, PFC
Reinhard, Raymond F., 2NDLT
Reinhardt, John William, GYSGT
Rejowski, Ernest John, STFSGT
Remm, Roy Elwood, PFC
Revane, Joseph Francis, PFC
Rhoades, Harold Martin, PFC
Rhoden, Emmette Durwood, CPL
Rice, L.N., CPL
Rich, Daryl Wight, PFC
Richardson, Charles Dale, PFC
Richardson, Lloyd Wayne, PFC
Richeson, Richard Louis, PFC
Richmond, William Edward, PFC
Ridgaway, Eugene Salter, CPL
Rieder, Herb Raymond, SGT
Riley, Robert Dale, PVT
Rittenhouse, Robert, PFC
Ritter, Leonard Bolder, Jr., PFC
Roach, Joseph Edward, 2NDLT
Roark, William Calvin, PFC
Robbins, Marion Gilkey, CPL
Rober, Joseph Hakon, PFC
Roberts, Arthur, PFC
Robertson, Earl Charles, SGT
Robertson, Norman Wilson, Jr., PFC
Robertson, Roy Leon, PFC
Robinson, Donald Ray, PFC
Robison, Commie Leslie, PFC
Robles, Merardo Daniel, PFC
Roden, Marshall Benton, CPL
Rodenbaugh, William Maurice, PFC
Rodger, Paul Henry, CPL
Rodin, Victor, PFC
Rogers, Floyd Ray, PFC
Rogers, Ralph Hayse, Jr., PFC
Rogers, Raymond LeRoy, PFC
Rognrud, Gordon Everett, CPL
Romp, Lester Fred, PFC
Roos, Richard James, PFC
Roscoe, Thomas George, 1STLT
Ross, Robert William, PFC
Ross, William Nixon, Jr., PFC
Roust, James Arthur, PFC
Rowe, Arthur Albert, CPL
Rowland, Robert Archie, PFC
Rudden, Edward Charles, PVT
Runner, Philip Loudon, PVT
Russell, Delbert Wesley, SGT
Russell, Jack Lowell, PFC
Rutkowski, Joseph John, CPL
Rutter, Roland Miller, PFC
Ryan, Martin John, SGT

Sacker, August, Jr., 2NDLT
Sallee, Gilbert Wiley, PVT
Salmon, Carroll Lee, PFC
Saltz, Albert Herbert, PVT
Sanders George Leroy, jr., PFC
Sanders, John Franklin, ACK
Satter, Russell Keith, PFC
Sauvageau, Paul Marcel, PFC
Sawyer, Gerald Wilson, PFC
Sawyer, Wayne Virgil, PVT
Sayer, Burton Claude, PFC
Sayre, Glenn William, 2NDLT
Scivetti, Chester Robert, PFC
Schimke, John, PFC
Schleicher, Theodore Nicklos, PFC
Schmaltz, Frank Ludwig, SGT
Schmidt, Donald William, PVT
Schmidt, Howard Charles PFC
Schmitt, Edward Kessler, PVT
Schneider, Mark herbert, PFC
Schneider, William F. Frank, SGT
Schultes, Richard Edward, PFC
Schultz, Peter, 2NDLT
Schwartz, Anthony Paul, PFC
Schweer, Jacques Lincoln, CPL
Schweitzer, Frank August, PFC
Schwindler, Damon Carl, PFC
Scinto, Rodney James, PFC
Scott, Alfred Charles, CPL
Scott, Charles Allison, CPL
Scott, Michael John, PLSGT
Scott, Robert Edward, PFC
Scott, Wilson Ray, PVT
Seeling, Elmer Henry, PFC
Self, Howard, D., GYSGT
Sepulveda, Frank Emilio, PFC
Sevey, Cecil Alvin, PFC
Shannon, William Thomas, PFC
Sharp, James Leroy, PFC
Sharp, James Richard, PFC
Sheehan, Frank Vincent, PFC
Sheehan, Walter Daniel, Jr., PFC
Sheets, Walter Ivan, PVT
Shelly, Jack Edward, SGT
Shelton, Elwyn Julius, PFC
Shelton, Harold Lavern, PFC
Shemas, Louis John, PFC
Sheperd, Marshel Ernest, Jr., PFC
Shiley, Richard Harold, CPL
Sholtis, Stephen Joseph, PFC
Shriver, Henry H. Neales, CAPT
Siegel, Bernard, PFC
Sillars, Welton, PLSGT
Silvaroli, Elmer Anthony, PVT
Simmons, Paul Eugene, PFC
Simpson, Alfred Lawrence, PFC
Simpson, Robert Leroy, PFC
Sinclair, Alvin Gross, PLSGT
Singleton, William Harding, ACK
Sirks, Clifford Dean, PFC
Sise, Rodger Everett, PFC
Skelton, Kenneth Dale, CPL
Skillman, Robert Calvin, CPL
Skinner, William Merril, 2NDLT
Slayton, William Louis, SGT
Sloan, Bernard Donald, PFC
Sloat, Richard Oral, 1STLT
Slowick, Stanley, PVT
Sluyter, Harry Alfred, PFC
Smart, Llewellyn Rudolph, PFC
Smelser, Elmer Earnest, PFC
Smiley, Robert Stanley, PFC
Smith, Don King, PVT
Smith, Donald Eugene, FM1C
Smith, Donald Wayne, CPL
Smith, George Robert, PFC
Smith, Harrison Morton, PFC
Smith, James Robert, PFC
Smith, John, GYSGT
Smith, Kenneth James, 1STLT
Smith, Leo Philip, PFC
Smith, Paul Lanis, PFC
Smith, Raymond Howard, PFC
Smith, Roscoe, Jr., PFC

Smith, Stanley, James, PFC
Smith, Vernon Thomas, PFC
Smith, William Eugene, PFC
Smurlo, Chester, PFC
Snarey, John Henry, PFC
Snell, Donald Murray, SGT
Snider, Roy Ellis, CPL
Snyder, Vincent Kieran, PFC
Sollien, John Stanley, SGTMAJ
Solomon, Alexander, Cyrus, SGT
Solseth, Raymond Harris, PFC
Soltys, Stanli, PFC
Somen, Paul Francis, PFC
Sorben, Hilmer G. Edward, 1STLT
Sotirakis, Pete, PFC
Spatz, John William, PFC
Spear, Michael, GYSGT
Spenello, Louis, PFC
Spiess, Kenneth, CPL
Spurgeon, Calvin Bardell, PFC
Srstka, Steven John, PFC
Stafford, Dale Hayden, CPL
Stamm, Robert John, PFC
Stanley, Russell Jack, PLSGT
Staples, Clesson Harry, PFC
Star, Roy, CPL
Stauber, Edward Wenzel, SGT
Staugler, Walter Jerome, PFC
Steers, Joseph Barnes, Jr., PFC
Stefe, Raymond John, PFC
Steger, Edward, Jr., PFC
Stephenson, Charles Marshall, CPL
Stevens, Homer Edward, PFC
Stevens, Orville Halley, CPL
Stevens, Robert Lewis, PFC
Stevenson, Loomis Clark, PFC
Stewart, Hoyt McClure, 2NDLT
Stickles, Bryant Fred, SGT
Stiver, James William, PFC
Stoddard, Horace Warren, Jr., PFC
Stokes, Jessie Eloit, PFC
Stokes, Troy Prentice, PFC
Stonestreet, Claude Benjamin, PFC
Story, Elmer Ernest, PFC
Stout, George, Jr., PFC
Stovall, James Lewis, PFC
Strang, David Crawford PFC
Straus, Frank, PFC
Stroebel, George Herman, PFC
Strong, Boyd Thomas, PFC
Strong, Charles Russell, PFC
Strong, Harry William, PFC
Strong, Joe Clinton, PVT
Stroski, Clarence Alexander, PFC
Strosnider, Jack Thomas, PFC
Strout, Donald Irwin, PFC
Stuart, Louis Francis, Jr., PFC
Stulb, Timothy Joseph, CAPT
Suddath, Jack Lafayette, 2NDLT
Sullivan, Robert J. Banigan, 2NDLT
Sumpf, Vincent Raymond, PFC
Sunyog, Oliver Gerald, SGT
Supteiny, Theodore, GYSGT
Sutterfield, William Arthur, Jr., PFC
Syroka, Henry John, PVT

Talley, Kenneth Edward, PVT
Tate, Jacob Allen, PFC
Taylor, Clarence Ralph, Jr., PVT
Taylor, Denver Askew, PFC
Taylor, Glenn Wakefield, PFC
Taylor, James Herbert, PFC
Tekip, Richard Edward, PFC
Telles, Ramiro Garcia, Jr., PFC
Tepper, Samuel, PFC
Teran, Henry, PFC
Terry, Jim Reed, SGT
Tessier, Leon Anthony, SGT
Thatcher, Donald Robert, PFC
Thieman, Francis Joseph, PFC
Thomas, Clair Paul, PVT
Thomas, Howard Henry, PFC
Thomas, Norman Karlson, CAPT
Thomas, Robert Eugene, PFC
Thompson, Adam Peter, PFC
Thompson, Charles Walter, CPL
Thompson, Eugene Percival, ACK
Thompson, Glynn Marshal, PFC
Thompson, Leonard Wesley, PFC
Thompson, Perry Russell, PFC
Thompson, Paul Jones, Jr., CAPT
Tipsord, Winston Dean, PFC
Tischler, James Joseph, PFC
Ticconi, Leo Anthony, PFC
Tillman, Joseph Graham, CPL
Timmerman, Grant Frederick, SGT
Timmons, Glenn Ward, PFC
Torvinen, Leonard John, PFC
Tollett, James Raymond, PFC
Tomasek, Charles Joseph, PFC
Tomaszewski, Richard T., PFC
Tonnell, Harland Harry, PVT
Torrez, Atodocia Tommy, PFC
Touchet, Linus, PFC
Townsend, Willie, PFC
Trautmiller, David Paul, PFC
Trittipo, Lavern Elmer, PFC
Trimmier, Billy Joe, PFC
Triplett, Charles Hector, Jr., CAPT
Trueba, Frank, PVT
Truppi, Rudolph Robert, PFC
Turk, Robert Henry, PFC
Turner, Gordon Howard, CPL
Turner, Samuel Cordell, CAPT
Tyler, John Henry, Jr., PFC

Utley, John Tom, Jr., STFSGT
Utter, William Earl, PFC

VanMunster, Herman, Junior, PFC
Vandevere, Adolph Maurice, PFC
Vanghel, Michael, PFC
Vanzile, Harry Rex, PFC
Vasko, Andrew Steven, PFC
Vaupel, Charles Eugene, PFC
Vehnekamp, Ralph Albert, PFC
Vehon, Milton John, PFC
Veith, Emmett Lee, PFC
Venezia, Joseph Dominick, PVT
Vetere, Edward Lawrence, PVT
Vicario, Peter Rocco, SGT
Vicknair, Robert Paul, PFC
Viola, Charles James, PFC
Vish, Leo Charles, PFC
Visser, James Alfred, PFC
Vrchota, George John, Jr., PFC

Wadness, William Edwin, PFC
Wagner, Marvin Lee, PFC
Walcott, Vincent Horatio, PFC
Waldecker, Harold Dumont, PFC
Walker, Clifford Henry, PFC
Walker, Jack Harold, CPL
Walker, Roderick Marian, PFC
Walker, William Joseph, PFC
Wall, Philip John, PFC
Wallace, Robert William, PFC
Walsh, Joseph Patrick, PFC
Walters, Herman Richard, PFC
Walters, Kenneth Jack, PFC
Wardwell, Virgil Emery, Jr., PFC
Warner, Asa Collins, PFC
Way, Donald Leslie, PFC
Wears, William Henry, PFC
Weatherholt, Carl Robert, PFC
Webb, Charles Joseph, CPL
Webb, Gerald Richard, CPL
Webb, Harold Fordson, CPL
Webb, Jack Keeley, PFC
Webb, James Halford, STFSGT
Webb, Kenneth Arnold, PFC
Weber, Henry Leopold, PFC

Weinberg, Martin Harold, 2NDLT
Weinstock, Ralph, CPL
Welch, Oscar, PFC
Wells, Earl Leroy, PFC
Wells, Grover Marcus, CPL
Welton, Stanley Calvin, PVT
West, Charles Franklin, PFC
Westlake, William Cyrus, PFC
Weston, Earl Raymond, Jr., CPL
Wever, Thomas Emil, SGT
Whannell, Thomas Scott, Jr., SGT
Whetzel, Robert Lloyd, PFC
Whiffen, John Milton, PVT
White, H. A., PFC
White, James George, 2NDLT
White, Leo Joseph, PFC
White, Robert Eugene, CPL
Whitehead, James Hertzell, PFC
Whitehead, Stewart, PFC
Whitelaw, Robert, PFC
Whiteside, John W., Jr., PLSGT
Whitman, Harold Eugene, PFC
Whitney, Harry Edward, PVT
Winkler, Raymond Elzy, PFC
Winter, William Calvert, SGT
Wibholm, Ole Christian, CPL
Wick, Meryl Duane, PFC
Wiggins, Harold Arthur, PFC
Wilkinson, Franklin Eugene, CPL
Williams, Frank Steve, PFC
Williams, Harry Blaine, 1STSGT
Williams, Van Wood, Jr., CPL
Wilson, George Warren, PFC
Wilson, Hugh Cubberley, PVT
Wilson, Wallace Lorrain, CPL
Windham, Sidney Ransom, 1STLT
Woerdeman, Aloysius C., Jr., PFC
Wojcison, Joseph Robert, PFC
Wolf, Clarence Richard, PFC
Wolff, Norman Albert, CPL
Wollstadt, John Henry, PFC
Wood, Arthur Paul, PFC
Wood, Clark Junior, PFC
Wood, Edward Kenneth, PVT
Wood, Harold Lansford, PFC
Wood, James Aldridge, PFC
Wood, Ralph Leslie, PFC
Wood, Raymond Carlyle, SGT
Woods, Floyd Henry, PFC
Woolson, Thomas Oscar, PFC
Woosley, George Russell, PFC
Wright, Dwain Arthur, PFC
Wright, Vernon Leslie, PFC
Wrobleski, Sylvester, SGT
Wroblewski, William Joseph, CPL
Wroe, James Edward, PFC
Wuertz, William, Jr., CPL

Yablunosky, Joe Vincent, PFC
Yacyniak, Wasil, PFC
Yadwinski, Edward, PFC
Yarrow, Joseph Edwin, PVT
Yates, Jay Junior, PFC
Yatsko, John Joseph, PFC
Yoder, Ross Alvin, PVT
York, John Riley, PFC
York, Walter Keith, PFC
Young, Paul Hogan, CPL
Youngblood, Roscoe, Jr., CPL

Zebelsky, Thomas, PFC
Zinkan, Howard Joseph, PFC
Zitta, Victor, PFC
Zikowski, John Joseph, PFC
Zimmer, John Peter, Jr., PFC
Zimmerman, Lewis Nelson, PFC
Zulevic, Frank Vincent, PFC
Zutz, Joseph William, PFC

Tinian

Aden, Gene Justin, CPL
Aloia, Nocholas, PFC
Andersen, Wesley Wayne, SGT
Anderson, Elman Adair, SGT
Andrews, Charles Wilson, PFC
Anthony, Harold Edward, PFC
Armstrong, Clarence Donald, PFC
Asselin, Norman Alfred, PFC

Baccaro, David James, PVT
Bacon, Harry D., PVT
Ballard, Bethel Edwind, PVT
Baysinger, Philip Bruce, PFC
Bellotte, Byron Trouton, PFC
Bennett, Vance Earl, PFC
Bert, Gerald Dayne, Jr., SGT
Bierman, Glen Richard, PVT
Bittenbender, Ernest R., CPL
Blair, Earl Pershing, CPL
Booker, Jesse Wooton, III, 2NDLT
Bowen, Llewellyn Norman, PVT
Bowes, Joseph Elmer, PFC
Boykin, Harley Ray, PVT
Brady, John Joseph, CPL
Brannan, Melvin Eugene, PFC
Bremer, Richard William, ACK
Bridgham, Kenneth Earl, CPL
Busalacchi, John, PFC
Butler, Jack Darwin, 2NDLT

Cameron, Donald Alan, PFC
Carrizales, Joe Angel, PFC
Carter, Earl Joseph, PFC
Cauterucci, Joseph James, PVT
Childs, Milton, SGT
Clamon, Charles Wayne, PVT
Collins, Alvin Ernest, PFC
Cooper, Raymond Edward, CPL
Cowan, John William, PFC
Crawford, Wilbur Leon, PFC
Crowther, Kenneth Roy, PFC

Davidson, Kenneth James, PFC
Davis, James, PVT
Diacetis, Carlo, PFC
Duffey, James Edmond, PFC
Dunham, Donald Austin, Jr., PFC
Dunsirn, Louis Frederick, CPL

Easley, John White, LTCOL
Ellis, Rolland Eugene, PFC
Ellis, Timothy Howard, PFC
Erickson, Raymond Kenneth, PFC
Erlick, Joseph Ziggy, PFC
Evans, Carl Ray, PFC

Feller, Frank Joseph, PFC
Ferguson, Wayne Junior, PFC
Friedriechsen, Elmer Jerone, PFC

Gallagher, Charles Robert, PFC
Gatto, Joseph Diamond, PLSGT
Geahos, Steve, PFC
Geers, James Joseph, PVT
Godomski, John, PFC
Golebieski, Henry, PFC
Gorball, George William, SGT
Grabowski, Anthony Daniel, PFC
Grant, Edward Thomas, PFC
Gribben, William Ellwood, PFC
Grote, Harry Edwin, SGT
Gunter, Luther, PFC

Hall, John Edward, CPL
Hancock, Joseph Alonzo, PFC
Harmon, Sherman Milo, CPL
Harris, Marion Ruling, CPL
Hass, Roy Chartland, PFC
Hazel, Robert Lee, PFC
Hill, Floyd Louis, PVT
Holcomb, William M., GYSGT

Holcome, Walter Lynn, PFC
Houpt, David Lynn, PLSGT

Ibinson, Thomas Joseph, PFC

Jackson, James Noel, PFC
Jenkins, George Arlistus, PFC
Jones, Donald, PFC
Just, August Verner, CPL

Kaufmann, Robert Hamon, PFC
Kelleher, David Augustine, CAPT
Keough, Stanley George, PFC
Kirsten, Richard Albert, PFC
Kline, Gerald Edward, PFC
Knittle, Frederick Cristinia, PFC
Konetsko, Stanley, CPL
Kordalski, Joseph, PFC
Krauser, Paul Phillip, Jr., PFC

Lafleur, Roger Joseph, CPL
Langolf, Harold Frederick, PFC
Lavezzo, John William, CPL
Lawrence, Clyde Barber, Jr., PFC
Leese, Robert Dale, PFC
Lingeman, Lawrence Henry, CPL
Litton, Aubrey Adraine, PFC
Luckeneill, Ray Edward, Jr., PFC
Lysinger, William Long, PFC

MacDonald, Paul C., Jr., 2NDLT
MacGuire, John Derek, 2NDLT
Mau, David Louis, PFC
McKee, Glenn Irwin, PVT
McLaughlin, Joseph Hugh, CPL
Metz, Joe Vinton, FLDCK
Minner, Robert Vernon, PFC
Mize, Winston Monte, PFC
Mohacsi, Otto Guy, SGT
Mosley, Lloyd Wayne, CPL
Motley, James Coleman, Jr., CAPT
Muncy, Thomas Blanton, PFC
Muniz, Pilar, Jr., PVT
Muoio, Ronald Vincent, PFC

Newbold, Thomas Scott, CPL
Norquay, David Reginald, CPL

Oxley, Gibson Robinson, CPL

Palencsar, Henry Bernard, PVT
Panell, John Milton, PFC
Paris, Herbert Jennings, PFC
Parker, Forrest Birdell, PFC
Parr, Horace Warren, CPL
Peckenpaugh, Edward W., SGT
Pensyl, Alvin Ambrose, PFC
Pooley, Paul, CPL
Powell, Lee Berrien, SGT

Quisenberry, Raymond H., PFC

Rader, Clarence Edwin, Jr., SGT
Regan, Martin Alvin, PFC
Reichert, Donald Lamb, PFC
Ripple, Kenneth Wayland, PFC
Rouk, Louis Clay, PFC
Rutkowski, Mitchell Anthony, SGT

Saltamartini, John, PVT
Salzmann, Julius Alexander, PFC
Schultz, Kenneth Arthur, PFC
Schwartz, Harry Barwick, Jr., CPL
Seianas, Ralph Julius, PFC
Seltzer, Melvin Daniel, CAPT
Shea, Daniel, PFC
Sheen, Owen Clifford, PFC
Shodolska, William, CPL
Smith, Robert Eugene, PFC
Snider, Rennie Clement, PFC
Sohigian, Robert Gregory, 2NDLT
St. Pierre, Claude Joseph, PFC
Strobel, Arthur Fredrick, PFC
Stromquist, Hulen Leroy, 2NDLT
Stultz, Paul Kassing, PFC
Stumpp, Elmer Alonzo, Jr., PFC
Sugar, Louis, PVT
Surbaugh, Jesse Russell, PVT

Templeton, Ralph Waldo, PFC
Tenorio, Sam, PVT
Thorson, Donald Louis, PFC
Tipton, Robert Eugene, PFC
Tobey, Ronald Duane, PFC
Townsend, Elery Jefferson, CPL
Trent, Alvin Earl, PFC
Trigg, Kenneth Dale, PFC

Wade, Wayne Vernon, CPL
Wagner, Leo Hubert, PFC
Walker, Cecil Ezra, PFC
Watson, Glenn Alvin, PFC
Webb, Gerald Dee, PVT
Webb, Jim Frederick, PFC
Weldon, Perry, Jr., PVT
Wheeler, Clarence Samuel, Jr., CPL
Wilhite, Everett, Raymond, PFC
Wilson, Robert Lee, PFC
Womack, Hewett Hilliard, PFC
Woods, Leo Wilson, PFC
Woolley, George Henry, PFC

Yankee, Russell Joseph, PFC
Young, William Eugene, CPL

Zaleski, Joseph John, PFC
Zeigel, Warren Wade, CPL

Yesterday

ALL ASHORE – Marines dig-in on the beach at Saipan in preparation for the attack on Japanese inland positions. In the background, one of the amphibious tractors used by the first wave of assault troops, burns furiously, the result of a direct hit by Japanese artillery. Official U.S. Marine Corps Photograph.

Today

The Tanapag Harbor is a port of entry for all imports from around the world to meet the consumers needs in the CNMI.

U.S. Marines, 4th Marine Division
Killed in the Northern Marianas During WWII

Saipan

Adams, Henry Augustus, Jr., Corp
Adams, Walter Higbe, Jr., Pvt
Adams, Wilford Erwin, PFC
Adcock, Jack Clinton, GySgt
Aeby, Jack Winton, Sgt
Ahasay, Clifford John, 1st Lt
Albers, Keith William, Corp
Albert, Charles Edward, PFC
Alden, Hartley Weston, Corp
Alick, Isaac Hashim, Pvt
Aliff, Melvin Patrick, Sgt
Allen, George Leon, Corp
Aman, Henry William, Pvt
Anderson, Pete Ignatius, Corp
Angstadt, Jay Gerald, PFC
Antonucci, Nocholas, PFC
Armson, Edward Blake, Sgt
Armstrong, John Bruce, 1st Lt
Ash, Warren Earl, Sgt
Ashkar, Joseph Tanfuk, Corp
AuClair, Elliott Earl, PFC
Auerbach, George Anthony, Corp
Auge, Joseph Armand, Corp
Avery, Robert Washington, Corp
Azbell, Joseph Wayne, Pvt

Bagnowski, Casmere William, Corp
Bailey, William Joseph, PFC
Baker, Hilbert Lee, PFC
Baker, Stephenson Warren, PFC
Baldeshwiler, Robert Edward, PFC
Bamberger, George John, FM1C
Banas, Mike, PFC
Bangert, Wallace Alfred, StfSgt
Banks, Norval Thomas, Corp
Bardwell, Hubert Wayne, PFC
Barker, Owen Justin, Corp
Barlik, John Thomas, PFC
Barnes, Robert Earl, Pvt
Bartlett, Raymond Edward, Sgt
Bartow, Frank Ambrose, PFC
Bass, Charles Joseph, PFC
Bass, Rupert, PFC
Batarla, Francis Maurice, PFC
Baxter, Merrel, PFC
Bayne, Paul Monroe, Jr., PFC
Bazine, Robert Louis, Corp
Becker, Otto Henry, PFC
Bell, Lee Albert, PFC
Belon, Tony James, PFC
Bennett, Elmer Eugene, PFC
Betts, Eugene Edward, PFC
Bianca, Ignatius Joe, Pvt
Bieber, Wayne Benjamin, PlSgt
Bingham, Robert Hall, 1st Lt
Birdsall, Matthew Donald, PFC
Blaese, George, Sgt
Blaine, Harrison Tweed, 1st Lt
Blair, Charles Madison, Sgt
Blanford, Harry Patrick, PFC
Blanton, George, Pvt
Blevins, James Howard, PFC
Bloomfield, John Wesley, PFC
Bobo, Alvis Barnes, PFC
Bobst, Elmer Thomas, PFC
Bogdanski, Bernard Joseph, PFC
Bolar, Jack Clifford, AstCk
Bolduc, Joseph Raymond, PFC
Bolik, Joseph John, PFC
Bolson, Robert Charles, Pvt
Bonds, Cecil Bradford, PFC
Bonovitch, Otto, Corp
Boone, Sterling Dan, PlSgt
Borges, Joseph Manuel, ACk
Bostosky, Bernard Vincent, PFC
Bowen, Merton Arthur, PFC
Bowling, Ralph Roy, GySgt
Bowman, Charles Story, Corp
Bowman, Harry Sharp, PFC
Boyd, John Skinner, Corp
Boyd, Rex Vernon, PFC
Boyle, Alexander, PFC
Brackett, George Berlen, PFC
Bradford, Francis Eithel, PlSgt
Brandt, Herbert Ervan, PFC
Brannaman, Ray Junior, PFC
Brannon, Louis Alfred, PFC
Bratton, Ottis Lathaire, PFC
Bray, Charles William, PFC
Breckenridge, Harry Carl, PFC
Breeden, Aubrey Earl, Corp
Breeher, Warren Bernard, Corp
Breslin, Robert Lee, PFC
Bridges, Rex Edward, PFC
Brissey, Calvin Lee, PFC
Britton, Charles Bernard, Pvt
Brizich, Vincent Peter, Jr., PFC
Broaddus, Robert Earl, PFC
Brock, Jarvis Tilman, PFC
Brokaw, John Quick, PFC
Broocks, Ben C., Jr., PFC
Broome, Roger G. Brooke, Maj
Broomfield, Tom Junior, PFC
Broughton, Ernest Geddes, PFC
Brown, Alton Truman, Corp
Brown, Dawson Donnell, PFC
Brown, Jack Shelton, Corp
Brown, William Francis, CCk
Brown, Woodson Perry, PFC
Bruce, William H., 1st Lt
Brugger, William Ervin, Corp
Brunjes, David William, PFC
Brunson, Billie Ashleigh, Corp
Bryan, Lawrence Elmo, Pvt
Buechler, Harley William, Pvt
Bugnacki, George Robert, Pvt
Buie, Carey Mullins, Jr., 2d Lt
Buiniskas, Frank Joseph, Corp
Buller, William Warren, Sgt
Bullock, Archie Newton, Pvt
Burcham, Jim Tom, PFC
Burg, Keith Gerald, Pvt
Burke, Thomas Gerald, PFC
Burket, Ralph Sylvester, Pvt
Burnowski, Albert Roman, Sgt
Burton, Charles Filmore, PFC
Butchko, John, Corp
Butzke, Robert Edward, PFC
Byczynski, Joseph John, Sgt
Byrd, Robert Morrison, Corp

Cairns, Michael John, Jr., Corp
Calabrese, George Joseph, PFC
Callaway, John Lynwood, PFC
Calvin, Jack Cornelius, PFC
Cameron, Peter James, PFC
Cammack, Alvin Lamar, Corp
Campbell, Edwin Ray, Corp
Cannon, Ocie Randolph, PFC
Cannon, Sidney Lewis, PFC
Carbeau, Charles William, Jr., 1st Lt
Carbino, Milford Arthur, PFC
Carnes, Howard C., Pvt
Carnicelli, Charles Carmen, PFC
Carpenter, Horace Collier, Pvt

Carr, David Ralph, Sgt
Carrozzo, Angelo Bernard, Corp
Carter, Thomas William, Jr., FldCk
Casey, John Francis, Jr., PFC
Castanier, Harry Joseph, PFC
Cellucci, Carmine, PFC
Chainey, David Crockett, PFC
Chambers, Leslie Morris, Jr., Corp
Chancey, Leslie Ervin, PFC
Charette, Joseph Gerard, PFC
Chase, Emery Freeland, PFC
Chechlowski, George, PFC
Christopher, Fred Lee, PFC
Chucci, Nicholas, PFC
Clark, Vincent Ambrose, PFC
Clark, William Willis, PFC
Clarke, Thomas Edward, Capt
Clinton, Wesley Reginal, PFC
Clukies, Sydney Ernest, Corp
Cobb, Horace Winters, Corp
Colagerakis, Jimmy, Corp
Cole, Henry Roland, PFC
Coleson, William Francis, Pvt
Coletti, Annino Francis, PFC
Colgan, Timothy Bernard, PFC
Collin, John Anthony, Corp
Colwell, Robert Linden, PFC
Comer, Jack Calvin, PFC
Conner, Luther Roy, Jr., PFC
Conrad, Albert B., Jr., FMCorp
Cook, Maurice Lacy, GySgt
Cook, Steve, Jr., PFC
Cooley, Jack Clifford, FM1C
Coons, David Warren, PFC
Coram, Nicholas Thomas, Corp
Cowell, Clifford Jay, PFC
Coyle, Frank Joseph, Corp
Craft, Dale Willard, PFC
Criner, John Venton, PFC
Cronin, James Vincent
Crosby, Edward Wilson, Pvt
Cross, Raymond John, PFC
Crum, Allen Kenneth, PFC
Cullom, Malcolm Leslie, PFC
Culp, John Raiford, PFC
Culver, Robert Francis M., Capt
Curley, Eugene Bernard, Sgt
Curry, James Joseph, 1st Lt
Custance, Robert Walter, PFC

Daigle, Alfred Joseph, Corp
Dalhaimer, John Frank, PFC
Daly, Lawrence Joseph, PFC
Davars, Hershel Maynard, PFC
Davis, Clarence Leroy, PFC
Davis, Dempsey, Corp
Davis, Fred, Jr., PFC
Davis, Robert William, Corp
Day, Edgar Eugene, PFC
Deeds, Mynard Garamotteo, PFC
DeGuglielmo, Victor Joseph, PFC
DeJean, Aaron Allen, PFC
DeLoreto, Andrew Anthony, PFC
DeMarco, Dominic Joseph, PFC
Demchak, George, Sgt
DeMoss, Arthur Clay, PFC
Denman, W. L., Corp
Dennis, Robert Henry, PFC
DeNoble, John Dennis, Pvt
DiCesare, John Francis, PFC
DiCorpo, Philip Anthony, Corp
Dietrich, Dewitt Landre, Jr., PFC
Dillon, George John, Jr., Corp
Dionne, Leon Joseph, Sgt
Disco, Alec, Corp
Dismukes, Abbie, PFC
Dixon, George Everett, Pvt
Dombal, Edwin, PFC
Dominguez, Eugene Ferdinand, Pvt
Dominick, James Charles, PFC
Donegan, Thomas Joseph, 1st Lt
Donovan, James Richard, 1st Lt
Dorn Robert Charles, PFC
Dougan, Desmond James, Sgt
Dougherty, David Leslie, PFC
Dovel, Thomas Hudson, PFC
Doviat, Joseph Victor, Corp
Downey, Edward Joseph, Jr., PFC
Downing, Charles Donald, PFC
Downing, Harry James, Pvt
Doyle, Thomas Joseph, Pvt
Draszkiewicz, Herman Leo, PFC
Dressler, George Gilbert, PFC
Ducarpe, Lionel Louis, Jr., Sgt
Duclos, Edward Joseph, Corp
Dudlo, Anthony Joseph, Corp
Dudman, Neill Frank
Duffy, Frank Aloysius, PlSgt
Duggan, John Patrick, PFC
Dunagin, Charles Ado, 1st Lt
Dunn, James Bruce, PFC
Dunspaugh, William Edward, Corp
Durrett, George West, Corp
Duryea, Albert Benjamin, Corp

Easton, Robert Gillen, 1st Lt
Eck, Arnold Robert, 1st Lt
Eckles, James Robert, Sgt
Edwards, George Clifford, PFC
Eisman, Malcolm Charles, PFC
Eisten, George Andrew, Pvt
Ekstrom, Warner Albert, PFC
Elder, Allen Edwin, Sgt
Elliott, Lee, Corp
Ellis, Elmo Doyle, PFC
Emich, Henry William, PFC
Englert, Stanley Schmidt, PFC
English, Elmuth Doris, PFC
Engram, A. L., Sgt
Engstrom, Donald Dennis, Pvt
Eppolito, Alfonso Louis, PFC
Erburu, Lawrence Michael, PFC
Eret, John Emil, PFC
Ericson, Herbert Edwin, Jr., Pvt
Eros, Robert Volney, Corp
Ervin, Arthur B., Sgt
Evanich, George, PFC
Evans, John Hakes, 1st Lt
Evans, William George, Jr., PFC
Everett, Walter Lawrence, PFC

Fagadore, Thomas, Jr., Corp
Fansler, Tennyson Wilber, Corp
Fedele, Frank, PFC
Fenley, James Edward, PFC
Fennell, Charlie Bunyon, Corp
Fentress, Alonzo Eric, Jr., Corp
Ferraiuolo, Joseph Anthony, PFC
Ferrera, Alfonso John, PFC
Fields, Bobby Earnest, PFC
Fields, Ernest Runyon, PFC
Fiore, Martin John, PFC
Fiscus, Stanley James, Pvt
Fish, Opher, Jr., PFC
Fisher, Alvin Marvin, Pvt
Fisher, Derald Dean, Pvt
Fisher, William Lee, PFC
Fitch, Dwight Sturtevant, Pvt
Fitzpatrick, Michael Lawrence, Pvt
Flechsig, Lester Carl, PFC
Fletcher, James Wilson, PFC
Flynn, John Charles, Corp
Flynn, Robert Collins, PFC
Foley, Edward Thomas, PFC
Foley, Glenn Richard, Pvt
Forrester, Albert Bradford, SgtMaj
Forsythe, Harold Paul, PFC
Foster, George Howard, GySgt
Fostick, Gene Ivan, PFC
Fothergill, Samuel, Corp
Fox, Ernest Eugene, PFC
Fragale, Joseph Vincent, PFC

Francis, Lyle Niel, PFC
Fransen, Edward, PFC
Fratella, Phillip, PFC
Frey, William Edwin, PFC
Frost, Raymond Charles, Corp
Frydenlund, Harold Arthur, PFC
Fulgo, Edwin Stephen, Corp
Fuller, David Wittier, PFC
Fullerton, Donald Ray, PFC
Furbush, Hollis Chase, 2d Lt
Furino, Ralph William, PFC

Gaboda, Frank, PFC
Gaffney, Francis James, ACk
Gage, Raymond Charles PFC
Gagnon, Joseph Leonard, PFC
Gagnon, Warren Albert, PFC
Gallagher, Edward Joseph, PFC
Gallegos, Lupe Martinez, PFC
Galloway, Donald Richard, PFC
Gambell, Leroy Louis, PFC
Gambrel, John Richard, PFC
Gardner, Frederick Ferris, PFC
Garratt, Henry Frank, PFC
Garrett, Sperling Green, PFC
Garrett, Woodrow Thomas, Corp
Garrison, Hubert Dan, PFC
Gaughan, Hohn Martin, PFC
Geddes, James Henry, PFC
Gehr, Paul Miller, Pvt
Gentile, Gaetano Albert, PFC
George, William, PFC
Gerlach, Richard Lee, PFC
Giandonato, Anthony Vincent, Corp
Gibbs, Marvin Hill, Jr., Corp
Gierhart, Robert Grant, PFC
Gimson, John, Sgt
Gish, Carl Knickerbocker, Jr., PFC
Givogri, Neal Bernard, Jr., PFC
Gleason, William John, PFC
Glenn, James William, PFC
Gluch, Edwin Joseph, PFC
Goforth, James William, 1st Lt
Gold, Jay William, PFC
Golob, Harold Ralph, PFC
Goodrow, Gordon Lionel, Sgt
Gordon, George Joseph, PlSgt
Gosselin, Henry George, PFC
Gould, William, Jr., PFC
Grabow, Clifford George, PFC
Graham, Earl Edward, Sgt
Graham, Leslie William, GySgt
Graham, Norman Russell, PFC
Grant, Joseph Irwin, PFC
Grant, Thomas Francis, PFC
Gravina, Edward John, Corp
Greenberg, Albert, PFC
Griffin, William Andrew, PFC
Griffith, Gorden Leon, PFC
Grimm, Ervin Elwood, Corp
Groccia, Faust Louis, PFC
Grossman, Carl Edwin, Corp
Grubb, Woodrow Wilson, PFC
Guritz, Lyall Winston, Corp
Guseman, James Carter, GySgt

Hahn, John Donald, Corp
Hall, Benjamin Theodore, Sgt
Hall, Erwin Grover, Jr., 1st Lt
Hallacy, William Patrick, III, ACk
Halliday, Joseph James, PFC
Hamblin, Arthur Leroy, PFC
Hamilton, Malcolm Edward, Corp
Hamlet, Samuel Woodrow, 1st Lt
Hammond, Harvey, Jr., PFC
Hampton, Charles Edward, Sgt
Haney, James Arthur, PFC
Happ, Lee Morris, Jr., 1st Lt
Harlow, Donald Dryden, Pvt
Harrell, Walter Jerome, Sgt
Harrell, William Jackson, PFC
Harrist, Sidney Teal, FMlc
Harry, Clinton Carl, PFC
Hart, Clarence Raymond, PFC
Hart, George Anthony, Corp
Hartigan, David Patrick, Sgt
Hartin, Ronald Francis, PFC
Hartman, William Adolph, Corp
Harvey, Donald Evans, PFC
Harville, Jess Earl, Sgt
Hayes, Gerald Eldon, Corp
Hemmendinger, Henry N., Corp
Henicle, Glenn Robert, 1st Lt
Henkel, George Adolph, PFC
Henrikson, Henry Hugo, Corp
Hepburn, Rolfe Howard, 2d Lt
Herbold, Robert Lee, Sgt
Herron, George Tony, PFC
Hester, Frank Roscoe, PFC
Higgens, James Darrell, PFC
Higgins, Robert Llewell, PFC
Hileman, Robert Eugene, Corp
Hilkerbaumer, John Willis, Corp
Hill, Lee Cornell, PFC
Hill Perl LaVern, PFC
Hill, Richard Hamilton, Pvt
Hill, William Albert, WO
Hilliard, Robert Edgar, PFC
Hobson, A. D., PFC
Hodson, Wendell Blood, PFC
Hoenck, Hubert Gregory, PFC
Hoffer, Herbert, PFC
Hofferman, Robert Lee, PFC
Hoffman, Robert Curtis, PFC
Hohn, Charles Melvin, Corp
Holden, John William, Pvt
Holder, Leland Whitfield, PFC
Holloway, Alexander Jameson, Pvt
Holm, Eugene Charles, PFC
Holmes, Lee, Sgt
Holwig, Raymond Harry, ACk
Hood, John Gregory, PFC
Hooper, George Edward, Capt
Hostetler, John Emerson, PFC
Houde, Albert Joseph, PFC
Hough, James Rogers, Sgt
Howard, Ambers Herbert, PFC
Howard, Francis Ray, PFC
Howard, Herbert Leo, PFC
Howard, Robert Charles, PFC
Howe, John Williams, PFC
Howington, Orville John, 1st Lt
Hubbard, Cecil Frank, PFC
Huddleston, Henry Elmer, PFC
Hughes, Arthur Milton, Corp
Hughes, Morrell Pershing, 1st Sgt
Hughes, Vernon Romine, PFC
Hulse, Harold Ernest, PFC
Hundley, Harry Leonard, Jr., WO
Hunget, Robert Leon, Corp
Hurston, Charles Jackson, PlSgt
Huszarik, Joseph, Jr., Corp
Hymer, Cleo Cliffton, PFC

Iadanza, Moses Anthony, PFC
Ijames, Norris Gifford, PFC
Ippolito, Joseph Angelo, PFC
Izzo, Albert Warren, PFC

Jackson, William Charles, Jr., Pvt
Jacobsen, Albert, PFC
Jarosz, Walter, Jr., Corp
Jarrell, Kenneth, Sgt
Johns, Donald William, PFC
Johnson, Lincoln, PFC
Johnson, Lowell Ingram, 1st Lt
Johnson, Robert Daniel, 1st Lt
Johnston, Warren Calvin, PFC
Jolly, Louis Francis Granville, PFC
Jones, Charles, Jr., PFC
Jones, Jack Henry, PFC
Juhnke, Charles Robert, Sgt

Juth, Raymond Myran, PFC

Kalil, Philip, PFC
Kalinowski, Matthew Stanley, PFC
Kalafatich, Stephan Joseph, Corp
Kampsen, John Henry, Jr., Pvt
Kass, Cyril David, Corp
Katsounakis, Michael N., Corp
Kauzlarich, Joseph Edward, PFC
Keating, James Joseph, PFC
Keenan, Thomas Walter, Jr., Corp
Keenum, Willie Ray, FldCk
Kemp, Merton Ray, Jr., PFC
Kemper, Richard Allen, Corp
Kennedy, Dale Walter, PFC
Kennedy, Leslie Calvin, PFC
Kern, Eldon Duane, Corp
Kessier, Morris Edward, 1st Lt
Kidder, Lawrence Ernest, Jr., PFC
Kijewski, Norman John, PFC
Kinder, John, Jr., PFC
King, B. H., PFC
King, Billie Glen, PFC
King, Clifford James, PFC
King, Joseph Milton, Corp
King, William Wallace, MTSgt
Kingcaid, Samuel Daniel, PFC
Kinser, John Alvin, Pvt
Kirby, Emmet Ferrel, PFC
Kirby, Granville Garnet, Corp
Kirby, Robert Stanley, Corp
Kirk, Albert Edward, Corp
Kisela, John Peter, PFC
Kiser, Virgil Valentine, Corp
Knight, Laurie Kuehner, Corp
Knight, Lawrence Elmer, PFC
Knisley, Glen Howard, PFC
Knorr, John Joseph, PFC
Kochaniewicz, S. Felix, Pvt
Kohn, Bernard Michael, PFC
Kolson, Stephen Michael, Sgt
Kovar, Frank Eugene, PFC
Krakow, Percy Rubin, Corp
Krasinski, Henry Felipe, PFC
Kraus, Raymond Carl, Capt
Krawetz, William, Sgt
Kreischer, Homer Clifford, Pvt
Kress, Harold Gustave, PFC
Krivecky, Albert, PFC
Kruger, Floyd John, Corp
Kruse, Davis, Vernon, PFC
Ksiazek, Anthony Robert, Corp
Kuehl, Eugene Ewald, Sgt
Kukla, Ernest Grant, Corp
Kuntz, Charles Xavier, Corp
Kusnyer, Arthur William, PFC

Labash, Michael, Corp
LaBombard, John William, PFC
Lachance, Ronald Joseph, PFC
Laffin, Wallace Harvey, PFC
Lafontaine, Joseph Thomas, PFC
LaFrance, Louis Nelson, PFC
Lamson, Howard Jewett, 1st Lt
Laporte, Nelson Joseph, 1st Sgt
Larsen, Gerald T., PFC
Lawhon, Andrew Ferrell, 1st Lt
Layton, Robert, Pvt
Leary, James Stanley, Jr., 1st Lt
Leaver, William, Jr., PFC
Lee, Herbert Elton, PFC
Lee, Norwood E., 1st Sgt
Lee, Thureman, Corp
Leeder, James Christopher, Corp
Lees, Vern Franklin, Sgt
Legge, Joseph Henry, Corp
Lehman, George, Jr., GySgt
Leisure, Armond DeVeau, Sgt
Lemerise, Gerald Joseph, Corp
Lemoine, John Cass, Sr.,PFC
Lenge, Joseph Anthony, PFC
Lenling, Floyd Cast, PFC
Lesko, Joseph George, Sgt
Lewin, Dale Thomas, Corp
Lewis, Douglas Keith, PFC
Lewis, James Albert, PFC
Lewis, Thad Quinton, Sgt
Lewis, Wray Cleveland, 1st Lt
Libbey, Robert Guy, PFC
Libhart, Harold Nelson, PFC
Lilja, Ralph, 1st Sgt
Linaweaver, Ralph William, PFC
Lincoln, James Martin, Corp
Linker, Henry, GySgt
Lipfield, Morris, Sgt
Liptak, Edward, PFC
Litowinski, Nester John, Corp
Little, James Robert, Sgt
Littlefield, Joseph Micheal, PFC
Livingston, Robert Alvin, PFC
Lockwood, John Lawrence, 1st Lt
Logan, James Alan, Pvt
Long, Francis Edward, PFC
Long, Harold William, Pvt
Lopicka, Peter, PFC
Lovell, Marshall Sterling, PFC
Lubowicki, Bernard Robert, PFC
Lucarini, Paul Thomas, Sgt
Lucas, Frank Paul, Corp
Lucas, Robert Edwin, PlSgt
Luffman, Samuel, PFC
Lugar, James Ashby, Corp
Lusk, Marion Douglas, Corp

MacDougall, Gerard Thomas, PFC
Machowicz, Theodore, PFC
Magaurn, Charles, PFC
Maheski, Stanley Anthony, Sgt
Manning, Robert Edwin, Corp
Manning, William Clarence, PFC
Manson, John Lloyd, PFC
Manzanares, Nicholas, PFC
Manzi, Vincent James, PFC
Marchese, Arthur Joseph, Corp
Marchiano, Frank John, PFC
Marsh, Jack Clifton, PFC
Marsh, James Gay, Pvt
Marshall, Walter Eugene, Pvt
Martens, Meredith Joseph, PFC
Martin, Henry Ford, PFC
Martin, L. J., PFC
Mashburn, Hugh Darrell, 2d Lt
Masi, Daniel Herbert, PFC
Mass, Jacob Louis, PFC
Massi, Americo Michael, PFC
Mathews, Charles Louis, PFC
Mattice, Lawrence Christian, PFC
Maultsby, Jefferson W., 1st Lt
Maxwell, Gilbert Melvin, Corp
McAnally, Bernard A., Jr., Corp
McArthur, Cecil Maurice, Sgt
McBain, Marvin, PFC
McBride, Arthur William, Jr., PFC
McCaleb, General J., Pvt
McCard, Robert Howard, GySgt
McCay, Thomas Francis, Corp
McClue, Howard Leslie, Jr., Corp
McCormick, James Boyle, PFC
McCormick, John Calvin, PFC
McDaniel, Herbert Harison, PFC
McDaniel, Zeb Shipley, 1st Sgt
Mc Donald, Bernard Joseph, Pvt
McDonald, John Thomas, Sgt
McElreath, Perry Douglas, Sgt
McElroy, Edward Soloman, Jr., PFC
McGinniss, William Winn, 1st Lt
McGlathery, Ralph Marcus, PFC
McGowan, Louis, PFC
McGowan, Patrick John, PFC
Mcintosh, Charles Linn, Corp
McIntosh, Lewis Oscar, Pvt
McKnight, Robert William, Corp

McLaughlin, John Francis, PFC
McTaggart, Claude Frederick, Corp
McTigue, Joseph Daniel, PFC
Meads, Lee Burdett, Pvt
Megahan, William Sheridan, PFC
Meinberg, Richard Curt, PFC
Meissen, Nicholas Charles, Corp
Meredith, Howard Lee, PFC
Merritt, Bruce David, Corp
Messenger, Otmer Floyd, PFC
Micko, John, PFC
Midkiff, Roy, PFC
Miller, Clarence Walter, PFC
Miller, James Wesley, PFC
Miller, John James, Jr., Sgt
Miller, Paul Edward, PFC
Miller, Ralph, PFC
Minnichbach, Leslie Thomas, PFC
Minnick, Myron Kelley, 1st Lt
Minor, Richard Morris, Jr., Corp
Mitchell, George Newton, PFC
Mitchell, John Newton, Pvt
Mitchell, Paul Charles, Corp
Mitchell, Robert Lee, PFC
Mitchell, Robert Roy, 1st Sgt
Mittuch, Martin Eugene, Corp
Mixter, Orland Alpha, Sgt
Momme, Frederick William, PFC
Moore, Anthony Thomas, 1st Lt
Moore, Charles Burton, GySgt
Moore, Claude Swanson, Jr., PFC
Moore, Eugene Leroy, PFC
Moore, J. S., PFC
Moore, Walter McKinley, PFC
Moran, Joseph Bernard, Corp
Morano, Lawrence John, PFC
Morgan, Warren G., PFC
Morris, Thomas Anthony, PFC
Morrissey, Francis Jerome, Jr., Corp
Mosey, Merlin Joseph, Corp
Motovidlak, Raymond Carl, PFC
Mottola, Stephen Rocco, Jr., Corp
Mundo, James, Sgt
Mundy, Robert Earl, Corp
Murphy, Joseph Terrence, PFC
Murphy, Lloyd Dennis, GySgt
Murray, Arthur Green, PFC
Muscatell, John Paul, Jr., PFC

Nadalin, Guy Walter, PFC
Nairns, William, Corp
Nations, William Arthur, Jr., PFC
Nawodczynski, Felix Stanley, Corp
Neal, Carl Richard, PFC
Neal, John Marshal, PFC
Nelson, Loreen Arthur O., Capt
Nelson, Robert Andrews, 1st Lt
Nemeth, Billy James, PFC
Neri, Victor Larry, PFC
Newberry, Aldrian Francis, PFC
Newbury, Robert Edward, Corp
Nichols, Glenn Erwin, Sgt
Nichols, William Joseph, Corp
Niese, Robert Sylvester, PFC
Nightingale, George E., StfSgt
Nightingale, Wendal Maurice, PFC
Niles, Robert Clifford, Corp
Ninham, Joseph, PFC
Nobliski, Stanley, PFC
North, Ralph Seymour, PFC
Northern, Vigil Clarence, PFC
Norton, Francis Allen, Capt
Norzagaray, Anibal J., Pvt
Nyegaard, Harry William, PFC

O'Brien, John Joseph, PlSgt
O'Connell, Edward Joseph, PFC
O'Connell, Frederick Paul, Corp
O'Connor, James Wilson, PFC
O'Connor, Leo Francis, PFC
O'Connor, Marvin Jack, PFC
Odom, Joe Lee, PFC
O'Donnell, James Francis, PFC
Oestereich, Edward Frank, PFC
Ogg, Forrest Milton, Sgt
Oldroyd, Frank William, Corp
Olejar, John Aloysius, Corp
Olson, Arnold Donald, Corp
Olson, William Joel, PFC
O'Malley, Joseph Michael, PFC
O'Neal, J. W., PFC
O'Neil, Franklin Herbert, StfSgt
O'Neill, Stanley Joseph, PFC
O'Reilly, Ray Coleman, PFC
Orrok, Richard Louis, 2d Lt
Ortega, Telesfor, PFC
Overton, Maurice David, PFC

Paich, Paul, PFC
Paley, William John, Jr., Corp
Pando, Victor Sotir, PFC
Pareigis, Charles Edward, PFC
Parente, Alfred Anthony, Corp
Pariseau, Daniel Herbert, PFC
Park, Houston Saffold, Jr., 1st Lt
Parker, Carwin Oakley, PFC
Parker, Leonard Earl, PFC
Parks, George Eugene, Pvt
Parrish, Bill Jack, PFC
Partin, James Arthur, PFC
Patterson, Robert Irvin, PFC
Patton, Archie Campbell, PFC
Paulus, Donald Nicholas, PFC
Peace, Charles Edward, PFC
Pearsol, Harry Kress, Corp
Pebley, Vergil Calvin, PFC
Pedroza, Daniel Romo, PFC
Pelucacci, Settenio Joseph, Corp
Pence, Everett Dewane, Pvt
Perry, Wesley Joseph, Corp
Peterson, John Francis, PFC
Petrarca, Gene Leonard, Corp
Pfaff, William Andrew, PFC
Phillips, Frank Edward, Jr., Cpt
Picklesimer, Granville, PFC
Pilkenton, Colon Alfred, PFC
Pinkus, Augustus Edward, PFC
Pitts, Robert Edwin, PFC
Plasha, Mike, Sgt
Plochick, Frederick, PFC
Pole, Albert Edward, PFC
Pole, Russell Edward, Sgt
Polk Joe Scarce, PFC
Polk, Oscar Lawrence, PFC
Polly, Jack Luther, PFC
Porod, Eugene Lambert, PFC
Porter, George Alexander, Pvt
Porter, Ray William, PFC
Porter, Robert Joseph, PFC
Postas, Louis John, Sgt
Powers, Richard, PFC
Powers, Theodore, FM1C
Precopio, Michael Frank, Corp
Preece, Lovel Don, PFC
Prew, Robert John, PFC
Pribble, George Willis, PFC
Price, Leonard George, Pvt
Prince, Maurice Edmond, PFC
Pringle, Lawrence Britton, Corp
Pritchett, John Waller, Jr., 1st Lt
Purkerson, Wallace Roland, Corp

Quadrozzi, William Joseph, PFC
Queen, Charles Edwin, Pvt
Quick, Merrill Cecil, Corp

Rafferty, Gerald Anthony, PFC
Ragsdale, William Ronal, Corp
Ralston, Milton John, Sgt
Ramsey, Cecil Norman, PFC
Ramsey, Donald Willis, PFC
Randazzo, William Thomas, PFC

Raskin, Marvin Jay, 1st Lt
Ratkos, Henry Joseph, PFC
Ratzman, Norwood Raymond, PFC
Raum, William Howard, PFC
Ray, Fred Robert, Sgt
Ray, John Birch, Jr., PFC
Reaney, Thomas John, Pvt
Reber, Norman Henry, Corp
Recka, Edward John, Corp
Reed, Harold Alvin, Pvt
Reed, Zeno Oklaif, Jr., PlSgt
Reid, Thomas Howard, Corp
Reifsnyder, Lyman Earl, 1st Lt
Reimer, Frederick Leroy, Jr., PFC
Reinhold, Charles Funston, Cpt
Relic, Nikolas, PFC
Rendako, Raymond Joseph, PFC
Rentz, James Hervey, PFC
Reynolds, Francis John, PFC
Rhyner, Roy Emil, PFC
Rice, James Joseph, Corp
Richard, Norman Joseph, FM1C
Richards, John Homer, Corp
Richards, Thomas Edmund, PFC
Richardson, Arnold Ross, TSgt
Richardson, Edward Wallace, PFC
Richardson, Malcolm Trone, Corp
Riley, Blaine, PFC
Riley, Lloyd Milvern, PFC
Riley, Martin Lee, PFC
Rivard, Joseph Victor D., Corp
Rivers, Raymond Edward, Pvt
Rivet, Dewey Joseph, PFC
Roberts, James Wiley, PFC
Roberts, William Thomas, PFC
Robertson, Peter, PFC
Robinson, Francis Edward, Sgt
Robitaille, Phillip Earl, PFC
Rocchino, Dominic Anthony, PFC
Rockwood, Charles Robert, Sgt
Rogers, George Henry, PFC
Rogers, James George, PFC
Rogers, Joseph Warren, PFC
Romano, George Rocco, PFC
Romano, Joseph Gabriel, Corp
Roof, James Troy, Sgt
Ross, Harry Grafton, Sgt
Roth, Carl John, 1st Lt
Roy, George Richard, PFC
Royal, Benjamin Franklin, Jr., 1st Lt
Rugur, Frank Warren, PFC
Rule, James William, Pvt
Rupert, Robert Allison, Sgt
Russell, Ernest Raymond, Corp
Ryder, Robert Charles, PFC

Sabatino, Tony, Corp
Sabo, Joseph John, PFC
Sadlowski, Walter George, Pvt
Safrit, Harry Lee, Corp
Salamy, William Edward, PFC
Salome, Joseph Ferdinand, Jr., 1st Lt
Sam, Willie Charles, 1st Lt
Samson, James Lyon, PFC
Samuels, Jack Sproles, Pvt
Sanchez, Forrest Paul, Jr., Pvt
Sand, Dewayne Curtis, Pvt
Sanders, Jack Howard, Corp
Santilli, Alexander, 1st Lt
Sarmento, Harold George, PFC
Saucedo, Ruben, PFC
Savage, Norbert Edward, Corp
Scarpato, Michael Anthony, PFC
Schlenker, Russell Alan, PFC
Schmidt, Frederick Lawrence, PFC
Schneider, Charles Vincent, Sgt
Schohn, Eugene Carl, PFC
Schonerstedt, Frederick Paul, Sgt
Schorle, Emanuel F., Jr., FM1C
Schroeder, Bernhard Edward, 2d Lt
Schultz, Maynard Conrad, LtCol
Schultz, Thomas Arthur, 1st Lt
Seals, Howard Kenneth, Pvt
Seaman, Lester Louis, PFC
Sebring, Robert Joseph, Corp
Sedler, James Richard, Corp
Seeley, Francis Brooks, PFC
Seeley, William Robert, PFC
Selage, Stephen August, PFC
Semanoff, George Gene, Sgt
Sereni, Julio, Pvt
Sergent, Donald Wallace, PFC
Shaban, Alfred Francis, PFC
Shackelford, James Carr, Pvt
Shafer, Lavon Harris, PFC
Shaffer, Golden Howard, PFC
Shaw, William Edward, Jr., Corp
Shears, William Marshall, PFC
Shelor, Charles Edward, Corp
Shelton, Curtis Clinton, PFC
Sherlock, Warren Frank, Jr., PFC
Sherman, Richard Garth, PFC
Shimkus, Albert, PFC
Shope, William Andrew, Jr., PFC
Short, George Thomas, PFC
Shultz, Ernest Frank, Corp
Shytle, Joseph Edward, 1st Lt
Siegel, Hilbert, StfSgt
Sikes, David McCall, PFC
Silverman, Joseph, PFC
Simoneaux, Allen Francis, PFC
Simons, Donald Sprague, PFC
Sinley, Wilmer Curtis, Corp
Sisk, Thomas Aubrey, PFC
Sizemore, James Louis, 1st Lt
Skeens, William Harry, PFC
Skowronski, Henry, PFC
Slight, Russell Marvin, Corp
Smagon, Henry Ignatius, PFC
Smart, Wendle Dale, PFC
Smith, Alan Milton, PFC
Smith, Arlo Dwain, PFC
Smith, Daniel Tollie, Sgt
Smith, David Milton, Sgt
Smith, Joseph Arthur, Jr., PFC
Smith, Marwood Baldwin, Pvt
Smith, Norris Elliot, PFC
Smith, Terrell Griffing, Sgt
Snow, Thomas Eugene, PFC
Snyder, Jimmie M., Corp
Snyder, Thomas Joseph, Corp
Snyder, William Arthur, PFC
Sobon, Edward Joseph, PFC
South, James Hubert, PFC
Sowerby, Stanley Edward, PFC
Spark, Donald Wimpie, PFC
Sporer, Lawrence Charles, PFC
Spradlin, Edward Douglas, PFC
Spratt, Alexander, Corp
Spurr, Gerald Arthur, Jr., Pvt
St. John, Edward Vincent, PFC
Staebell, Robert PFC
Stafford, Claude Robert, PFC
Stapleton, Cyril Gerard, PFC
Starkie, Raymond, PFC
Starr, J. C., PFC
Stauffer, John Walter, SupSgt
Steciow, Joseph, PFC
Stefanelli, John Vincent, Pvt
Stevens, Carlos E., PFC
Stevenson, Robert Emmet, 1st Lt
Stewart, Ralph Leonard, PFC
Stewart, Raymond Gregory, PFC
Stickel, Charles Richard, PFC
Stilts, Stuart Delos, PFC
Stockton, Claud Calvin, PFC
Stoops, Ivan Lionell, PFC
Stout, Billy Ray, PFC
Strantz, Stanley Aloysius, Sgt
Stroud, Stanley William H., StfSgt
Strunk, Harry Daniel, PFC

Stump, John Robert, PFC
Sulphur, Alex Lee, Jr., Corp
Supsic, Charles Franklin, PFC
Suskevich, Nicholas, Sgt
Sutherland, Clayton Comer, PFC
Swain, Donald Victor, PFC
Swearingen, Roy William, PFC
Sweet, Charles Norris, Corp
Swift, Stanley Emil, Corp

Tafoya, Dale, PFC
Tassche, Louis Emel, PFC
Tate, Leo Arthur, PFC
Tavel, Alfred Linning, Jr., PFC
Taylor, Grover Clifton, PFC
Taylor, Herbert Springer, PFC
Taylor, William Eugene, PFC
Temm, Edward Joseph, PFC
Thies, Gilbert Ivan, PFC
Thomas, Edward Charles, Pvt
Thomas, Ellis Wiley, Corp
Thomas, James Owen, PFC
Thomas, John Wayne, PFC
Thomas, William James, PFC
Thompson, John Robert, Corp
Thompson, Robert George, PFC
Thornton, James Michaiel, PFC
Thrower, Calvin, PFC
Thurstonson, Francis Amund, PFC
Tibbetts, Herbert Mark, Sgt
Trojanowski, Joe John, PFC
Trujillo, David Gutierr, Pvt
Tucker, Ancel Bernard, PFC
Tucker, Frank Allen, Sgt
Tucker, Harold, Jr., PFC
Tujague, Leon Henry, Jr., Sgt
Turkaly, Joseph Anthony, Corp
Turner, Francis Albert, PFC
Turner, Paul Jasper, 2d Lt
Turner, Richard Sprague, Pvt
Twombly, Ronald Leroy, Corp

Umstead, John Wesley, III, Cpt
Urbanski, John Marion, PFC

Vadnais, Lew, PFC
Vail, Robert William, Jr., PFC
VanderMeer, Gerald Eugene, PFC
Vansickle, Robert Allen, PFC
Vardel, Edward, PlSgt
Varga, Bert Steve, PFC
Vaskenetz, Emil, Pvt
Vassie, Andrew John, Corp
Veatch, Chester Arthur, PFC
Venokur, Paul Ruby, PFC
Vergne, Windfred Darius, PFC
Verhagen, Clayton Joseph, PFC
Vieites, Joseph, PFC
Vinson, William Edward, PFC
Viscone, Angelo Anthony, Corp
Vise, Ralph Edd, Corp
Voelker, Robert Arthur, PFC
Volaskow, Walter Theodore, Pvt

Wacyra, Stanley Frank, Corp
Wahl, Raymond Merlyn, PFC
Waite, William James, Jr., PlSgt
Walker, Carl Collins, Jr., PFC
Walker, Crichton Trent, PFC
Walker, Joseph John, Corp
Walker, William Stokes, 1st Lt
Walsh, Eugene John, Sgt
Ward, Harry Calvin, PFC
Ward, John James, Jr., 1st Lt
Ware, Vincent Henry, Sgt
Waring, August Gardner, Pvt
Warner, William Theodore, PFC
Wasko, George Phillip, Jr., PFC
Wayton, John, Sgt
Webb, Jack, Sgt
Weeks, Johnnie Winslow, PFC
Weinberg, Philip Isadore, AstCk
Weininger, Robert Lawrence, GySgt
Welch, Ellis Ray, PFC
Wentz, Russell Lee, Jr., PFC
Werme, Carl Victor, PFC
Wertzberger, Robert, PFC
West, James, Melvin, PFC
Wheelock, John William, Corp
White, Chauncy Tom, PFC
White, Edward Harlib, PFC
Whiteside, Armour Davis, PFC
Whitmore, James Alfred, Pvt
Wigginton, Owen Arlington, Pvt
Wilchinski, Peter, Corp
Wilkins, O. C., Corp
Willenborg, Carl Joseph, Corp
Willett, Clement Charles, Pvt
Williams, Bill Jeff, PFC
Wills, Robert Leslie, PFC
Wilson, Charles, Corp
Wilson, William Thomas, Corp
Winnekins, John Erwin, Pvt
Winter, Duane Ernest, Corp
Witczak, Frank Victor, PFC
Withers, William Thomas, PFC
Witt, Everett Jackson, PFC
Wittie, Frank Delco, PFC
Wolfe, Glenn Eugene, PFC
Wolfe, Glenn Lawrence, PFC
Wollenberg, Lawrence Lange, PFC
Wood, James John, PFC
Wood, Philip Emerson, Jr., 1st Lt
Woodruff, William Carrade, Corp
Woods, Benjamin Francetis, Sgt
Woods, Henry Niles, PFC
Woodward, Cleveland Crosby, Corp
Woodward, Robert Edwin, Pvt
Worden, Gordon William, PFC
Workhoven,m Irving Frank, 2d Lt
Wray, LaCounte Lee, Corp
Wright, Joyal Lavern, Pvt
Wright, Orville Earl, PFC

Yaquinto, Anthony Michael, PFC
Yardley, Robert Jack, Corp
Yockey, Rene Bruce, Pvt
Yocum, Russell George, Corp
Young, George David, PFC
Young, Richard Herman, Sgt
Younglove, John Case, 1st Lt
Yow Burley Green, Jr., Pvt
Yush, David, Corp

Zachariason, Earl Thomas, PFC
Zamora, John, PFC
Zion, Kenneth Irvin, PFC
Ziankoski, Walter Joseph, PFC
Zielinski, Leo Joseph, PFC
Zorn, Jerre Reinhardt, PlSgt
Zuleski, Alex Chester, PFC
Zurbo, Toufy, Pvt

Tinian

Almond, Robert Edward, PFC
Anderson, Gustav Adolph, PFC
Angelucci, David, PFC
Archacki, Joseph Stanley, PFC
Arnett, Jesse Willard, PFC
Ater, Welker Nevin, PFC
Atwood, Dean Winfield, 1st Lt

Bain, Eldred, Jr., Corp
Bartlett, Charles Louis, PFC
Bell, William Sander, 1st Lt
Beveridge, James Francis, PFC
Bird, Charles Francis, Corp
Bishop, Orville Brooks, PFC
Bledsoe, Alvin Arnold, Jr., Corp
Boisclair, Joseph Claude I., FM1C
Bolis, Henry Rene, GySgt

Bowen, William Arnold, PFC
Boynton, William Stoner, PFC
Branch, Eldridge Dunn, PFC
Braswell, William Fred, Pvt
Brewer, Dawson James, PFC
Brock, Harold Paul, Pvt
Brodnicki, Richard Joseph, PFC
Broome, Thomas Erwin, Jr., Corp
Brown, Walter Edwin, PFC
Browning, Joe William, Corp
Bruce, Minor Hobert, Jr., PFC

Caissey, Joseph Albany, PFC
Cameron, John Archibald, 2d Lt
Carbaugh, Ray R., PFC
Carlson, David James, Sgt
Carmichael, Thomas Murry, PFC
Carson, Hayward Leroy, PFC
Carter, Clarence, Jr., Pvt
Carwile, Eugene Paul, PFC
Cedrone, Vincent Anthony, PFC
Chastain, Gordon Britton, PFC
Ciccone, John Alexander, PFC
Clark, Floyd Harel, PFC
Cloyd, Wayne, PFC
Cochran, James Vernard, PFC
Coffey, Tom Richardson, 1st Lt
Cope, Llewellyn Robert, Corp
Cowles, Harry Hubbard, Capt
Cox, Joe Alvin, PFC
Crynes, Wane, PFC
Curry, George Percy, Corp

Daigle, Alfred Joseph, Corp
Day, Arthur Lenwood, Pvt
Day, Vernon Ernest, Corp
Donnelly, Willard Lawrence, Corp
Doyle, William, Pvt
Droszcz, Theodore, PFC
Dyer, Nelson Joseph, PFC

Eadie, Eugene Harris, PFC
Elizelde, Louis Raymond, FldCk
Engholm, John Willis Richard, PFC
Evers, Marvion Lee Orian, PFC

Faulkner, George W., Jr., Corp
Fields, Freddie Leo, PFC
Finn, Joseph Patrick, Corp
Fling, James Frederick, Pvt
Frihauf, Michael Anthony, Sgt
Fry, Thomas Mcelhenney, Maj
Fultz, Carl Oliver, Corp

Garcia, Phillip Martin, Jr., PFC
Gasper, Steve Gustave, ACk
Gennari, Louis Reno, PFC
Gibbs, Irving George, 1st Lt
Gilmore, Raymond Joseph, PFC
Glatki, Alphonse Adrian, Sgt
Godfrey, Raymond Lorraine, PFC
Golino, Louis Anthony, PFC
Grady, James Joseph, PFC
Granier, James Albert, 1st Lt
Gregg, Ellis Bailey, III, 1st Lt
Gregoire, Tucker Allen, PFC
Grimes, Samuel King, Jr. PFC
Grosch, Richard Theodore, Corp
Gruber, Raymond Valintine, PFC
Guyot, Armand Louis, PFC

Haefner, Richard Warren, PFC
Hanson, Harold Webster, Pvt
Hardy, Arthur Ray, Pvt
Harper, Victory Cordy, Pvt
Hart, James Edwin, PFC
Hauser, Henry Carl, PFC
Hayes, Richard Avery, PFC
Healy, Thomas Kenneth, PFC
Heath, Leroy John, Pvt
Henderson, Claude T., Jr., Corp
Hendricks, Floyd Howell, PFC
Hollenbach, Glen Richard, Pvt
Hopkins, Morris Reed, Sgt
Hovey, James Francis, Cpt
Hunzeker, Arthur Talley, PFC

Janes, Guy Warren, PFC
John, Lacy, Jr., Corp
Johnson, Harry Edward, Pvt
Jones, Fred Martin, Jr., PFC
Jones, Minot Harry, PFC
Jones, William Corwin, 1st Lt
Jordan, Hayword Louie, PFC
Joy, Leroy Cecil, PFC

Kable, Harry Elborn, Jr., PFC
Kasper, William John, PFC
Kelly, Earl Floyd, PFC
Kildow, Walter Stille, PFC
Kimbrell, John Ralph, PFC
Koon, James Edwin, GySgt

Lance, George, Alois, Jr., Sgt
Lane, Frederick Mark, PFC
Lattman, James Francis, PFC
Launey, Joseph Malcolm, Pvt
Lazore, John Edward, Pvt

Lee, Curtis Julies, PFC
Legg, William Charles, PFC
Linkins, William Pinkney, Jr., Sgt
Little, Raymer Leon, PlSgt
Ljevak, Stephen John, PFC
Lloyd, Edward Thomas, PFC
Loughrey, John Joseph, 2d Lt
Lovett, Horace Grafton, Sgt
Lunsford, Lewis Harry, PFC

Malok, Julius Anthony, Sgt
Marhaug, James Allan, PFC
Marsh, Jack Anderson, PFC
Marvin, Robert Russell, GySgt
Matthews, Constantine, Corp
McEuen, Theodore Paul, Pvt
McGorray, James Warren, PFC
McGuinness, Cornelius Joseph, PFC
McRae, Joseph Allen, Corp
McVey, Robert Duane, Pvt
Midock, Joseph, PFC
Mikoff, Nockolas James, Sgt
Miller, Curtis Mack, Sgt
Miller, Keith Argyle, Sgt
Miller, Richard Franklin, Pvt
Montgomery, John William, Corp
Moore, Paul Scott, Corp
Moore, Samuel Cannon, Corp
Morrison, John Henry, Corp
Morse, Donald Wightman, PFC
Morse, Frederick Clarence, PFC
Mosbach, Cletus James, Corp
Mosty, Kenneth Wayne, PFC
Mulhern, William Francis, PFC
Mundell, Edward Clarence, Pvt

Neisler, David Odell, Pvt
Norton, Edward Robert, Jr., PFC
Nye, John Henry, PFC

Ouderkirk, Harold William, Jr., PFC
Overlock, Wendell Robert, Sgt
Ozbourn, Joseph William, Pvt

Pappalardo, Samuel, Corp
Pearson, Elbert Alexander, PFC
Peckay, Frank Robert, PFC
Petri, Liberty, PFC
Pierce, Ralph Larmar, Jr., Pvt
Piette, Frederick Stanley, PFC
Pimm, Oliver Seavers, PFC
Pinan, Roque, Corp
Pratt, Frank Edward, Pvt

Yesterday

BRINGING HIM BACK ALIVE – Shielded from enemy machine gun fire by the tank at the right, Marines effect the rescue of a comrade who was wounded in action at this Japanese infested cane field on Saipan. Official U.S. Marine Corps Photograph.

Today

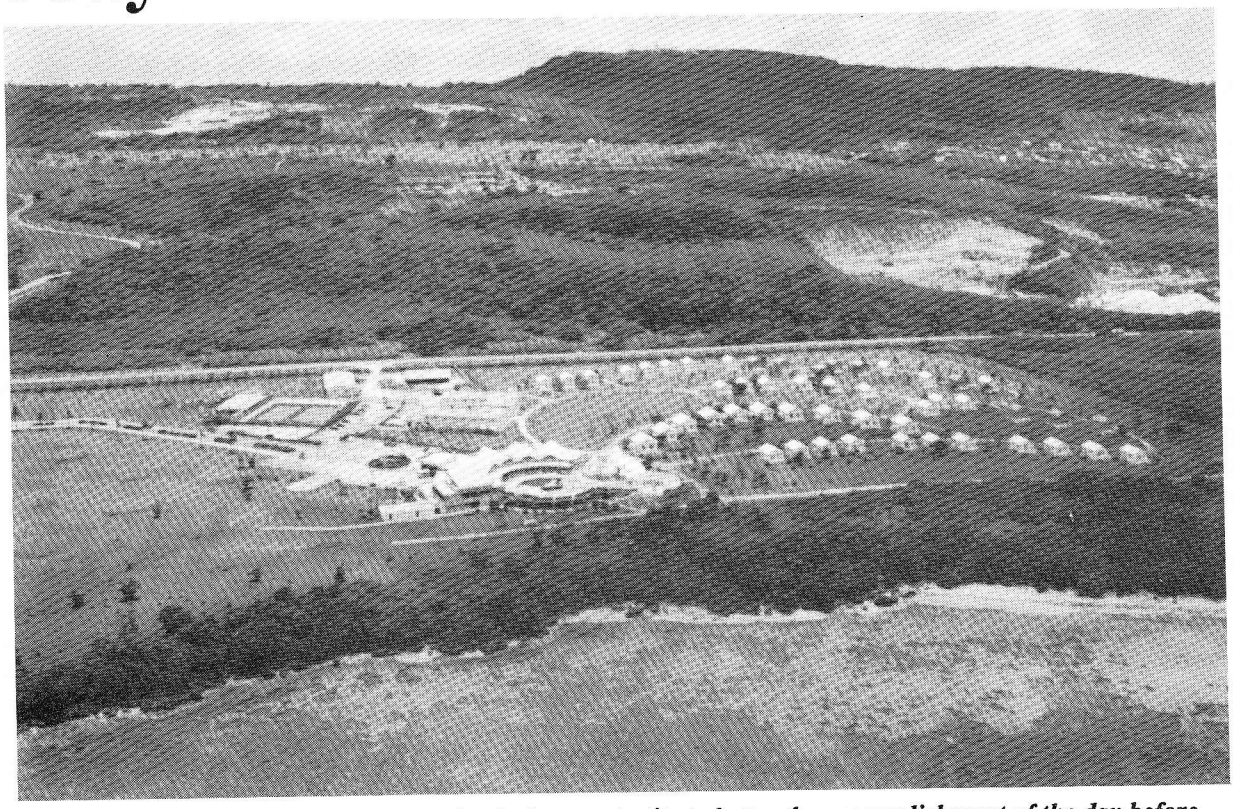

Kan Pacific at Marpi area is evidence of today's opportunity to better the accomplishment of the day before. Yesterday, this specific area was littered with bodies from the dead of war.

Ratcliffe, Richard Peyton, PFC
Raub, Charles Harold, Jr., Sgt
Reece, Maurice Raymond, Pvt
Rightsell, Jack Ervin, PFC
Rinker, Carl Wallace, PFC
Romano, Gregory Frank, PFC
Rowland, William Dantzler, PFC
Ruggiero, Ferdinand George, PFC
Ruiz, Joseph Antonio, Jr., PFC
Russell, Clarence Hershel, PFC

Saccomanno, Joseph Carmen, PFC
Santillo, Orest Joseph Corp
Schmidt, Lloyd Albert, PFC
Scholzen, Edward David, Pvt
Schroeder, Herman William, Jr., Pvt
Scott, Clarence Earl, Jr., PFC
Seader, Charles Edward, PFC
Seth, Joseph Edgar, Sgt
Sexson, Joseph Dale, Pvt
Showers, Orville Hartley, PFC
Siemienski, John, Corp
Skinner, Harold Heilman, PFC
Slockbower, Thomas Joseph, Pvt
Smith, John Lawrence, Jr., PFC
Solper, John Christopher, Corp
Soucy, Albert Joseph, PFC
Stanek, Chester John, PFC
Starr, Elman, PFC
Stefani, Louis Dante, PFC
Stenbeck, Paul Harry, PFC
Stevens, Paul Russell, 2d Lt
Stube, Sherman Douglas, Corp
Sullivan, Bernard Joseph, PFC
Suskey, William Albert, PFC

Tanner, Earle David, Pvt
Tart, William Paschal, PFC
Taylor, James Edwin, Jr., 1st Lt
Thibodeaux, Richard Melon, PFC
Timboe, Allen Lloyd, Sgt
Tisdale, Frank Pritchet, 2d Lt
Tuthill, Merton Charles, Sgt
Tyne, John James, Corp

Usry, Bowdre, Pvt

Valle, Frank, Jr., PFC
Vanaskey, Andrew, PFC
Vaughn, Chester Ray, PFC

Walkley, Edwin, PFC
Wallington, Leonard Edward, Sgt
Walter, Howard Robert, PFC
Wanick, John Paul, Sgt
Weinke, Dale Herman, PFC
Wildman, Blair Nile, PFC
Williams, Howard Charles, PFC
Wilson, Samuel Richard, Pvt
Wolbert, Eugene Harold, Jr., Sgt
Wright, Daniel Davis, PFC

Yeaple, James Chester, PFC

Zimmer, Harry John, LtCol

U.S. Marines Killed in the Marianas

divisions unknown and some islands not recorded

NOTE: The following Marines were identified as "killed in the Mariana Islands area" (Guam included) during WWII. Information about specific areas (islands) they were killed and/or the divisions they were with were not often recorded. The total number of Marines listed below is 103.

Abbott, Chester Gilbert, Pvt	Saipan
Anderson, Arthur Albert, PFC	Saipan
Anderson, Charles Victor, PFC	
Arnett, Jesse Willard, PFC	Tinian
Bakos, Stephen, 2nd Lt	Tinian
Barnes, Lewis Elyn, Pvt	Saipan
Beard, Elmer Carroll, PFC	Saipan
Bell, Cecil Clair, PFC	Tinian
Bostick, James Wilbur, 2nd Lt	Saipan
Bouckart, Albert Joseph, PFC	
Brandow, Melton Elroy, Pvt	Saipan
Brown, Raymond, Corp	Saipan
Bunch, Everard Leroy, PlSgt	Tinian
Burks, Rex Ray, Sgt	Saipan
Burridge, William Albert, 1st Lt	Tinian
Butler, John Crosby, Jr., 1st Lt	Rota
Callahan, Richard Frederick, PFC	Saipan
Carlson, Harold Joseph, PFC	Tinian
Carreiro, Manuel Cabral, PFC	Saipan
Chamberlin, Dale, Jr., 1st Lt	Tinian
Champitt, Robert Leland, StfSgt	Tinian
Coffman, Franklin Watts, Corp	Tinian
Colley, Ernest Frederick, PFC	Tinian
Cooney, John Joseph, Corp	Tinian
Davis, Lonnie Rob ert, PFC	Tinian
Denman, Clifford Carl, PFC	Saipan
Dyer, Martin Russell, Jr., Corp	Saipan
Early, Walter Frank, Corp	Tinian
Eber, John Robert, PFC	Tinian
Fleming, William Robbin, 2nd Lt	Tinian
Frahm, Lyle Richard, 2nd Lt	Saipan
Frew, Robert, 2nd Lt	Saipan
Gerding, Lester Joseph, Corp	Saipan
Gill, William Joseph, 1st Lt	Rota
Granlee, Harry Bertram, Jr., Sgt	Saipan
Gregory, George Albert, Corp	Saipan
Gross, John Martin, Corp	
Gross, Roy Edward, PFC	
Grossman, Solomon, PFC	
Hanson, Vernon Eugene, PFC	Saipan
Harper, Leonard, Jr., PFC	Saipan
Harris, Joseph Parker, Corp	Saipan
Henebery, Patrick John, Corp	Tinian
High, Phillip Robert, WO	Saipan
Hodges, Aubrey Dee, StfSgt	Saipan
Howard, Stanley Lee, PFC	Saipan
Johnson, James, PFC	Saipan
Kelly, Artie Devoid, Corp	
Krol, Leonard John, PFC	
Krook, Glen Gillis, Corp	
LaFleur, Raymond Joseph, PFC	Sariguan
LeBel, Joseph Henry, Corp	Saipan
Little, Thomas Vest, MTSgt	Saipan
Littleton, Robert La Follette, PFC	Saipan
Lowe, Richard Alan, PFC	Saipan
Maines, William Howard, 1st Lt	Saipan
Martin, Frank Thomas, PFC	Saipan
Mason, Clifford Dale, PFC	Tinian
McDonald, Franklin Wayne, PFC	Saipan
McGee, Paul Julius, PFC	Saipan
McGill, James Robert, PFC	Tinian
McLaren, Kenneth Wesley, Corp	Saipan
Meacci, Eugene Paul, Corp	Saipan
Michael, Eugene Shear, Corp	Tinian
Miletich, Dan Stephen, PlSgt	Tinian
Miller, Lawrence, Jr., PFC	Tinian
Moeling, John Justin, TSgt	Tinian
Murphy, Richard J., Jr., StfSgt	Saipan
Ne Smith, William Alonzo, PFC	
Nearhood, John M., Jr., 1st Lt	Rota
O'Neill, John Emmett, PFC	
O'Sullivan, Francis W., 1st Lt	
Owen, Edward Finzer, PFC	

Phillips, Glenn Ashley, 2nd Lt	Saipan
Pool, Lionel Neal, Maj	Tinian
Rawie, Robert Lee, Sgt	Tinian
Reiher, Thomas Allen, Sgt	Tinian
Robinson, Preston, PFC	Saipan
Rose, Harold Lloyd, PFC	Saipan
Sailors, George Whittaker, PFC	Tinian
Seals, Leroy, PFC	Saipan
Searle, George, Morton, Pvt	Tinian
Sebinski, Peter Paul, Corp	Tinian
Sheets, Jack Burthel, PFC	Tinian
Shepard, Leon Andrew, PFC	Tinian
Sheppard, George Glacie, Jr., Pvt	Saipan
Slater, Dick Guest, Pvt	Tinian
Stallings, Gordon Allen, 1st Lt	Saipan
Stevens, James Edward, Sgt	Saipan
Stowe, Merle John, PFC	
Supple, Millard Edwin, 2nd Lt	Tinian
Taylor, Clifford Leroy, Sr., Pvt	Tinian
Taylor, Gerald Ray, 2nd Lt	Saipan
Tibbs, Kenneth Jewel, PFC	Saipan
Vanover, Fred, PFC	Saipan
Weeks, William Earl, Pvt	Tinian
Weikle, James Herbert, PFC	Saipan
Wise, Milton Eugene, Pvt	Saipan
Witherspoon, John Lorten, PFC	Saipan
Williams, Robert N., Jr., 1st Lt	Saipan
Wilson, Verner, Adolph, QMSgt	Saipan
Zernechel, Donald Frederick, PFC	Saipan
Zilliox, Edward Lyman, PFC	Saipan

Yesterday

AIR VIEW OF CHALAN KANOA – Into the ruins of the town of Chalan Kanoa on Saipan, American units unload vital supplies for troops on the front lines. The large structure in the center was a Japanese sugar refinery. Official U.S. Marine Corps Photograph.

Today

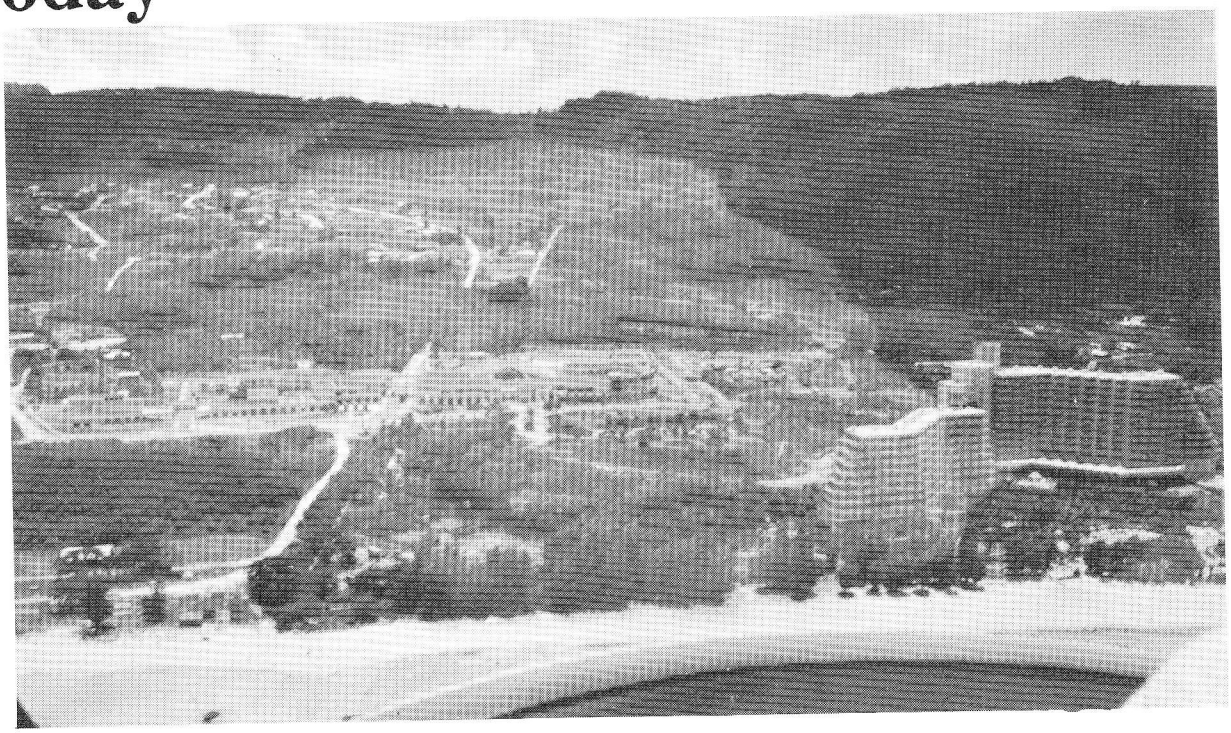

Aerial view of Hotel Nikko a five star hotel at San Roque Village on Saipan.

U.S. Navy and Marine Corps Killed in the Northern Marianas During WW II

Albright, Roger R., AMM3
Armstrong, Robt L., PHM3
Avila, Geo J., SEA1

Bacon, Jack D., AMM2
Badyrka, Peter., PHM3
Bauckhalter, Wm E., LTJG
Bechtol, Roy A., LTJG
Birds, Edmund A Jr., LCDR
Black, Robt A Jr., GM1
Blazevich, Michael M., ARM1
Bolander, Kenneth R., SEA1
Boley, Mitchell., CM3
Branson, Guilford F Jr., LTJG
Brewer, Chas W., CDR
Bright, Mark K., LT
Brockmeyer, Homer W., ENS
Brown, Rich T., LT
Bruce, Jas L.,LTJG
Buchanan, Jass., ARM2
Burrell, Hershel S., SEA1
Burton, Leland S., ARM2

Camerlinck, Bernard V Sr., SEA2
Carney, Donald E., LT
Carrithers, Chas C., SEA1
Carson, Harold H., LTJG
Carter, Raymond L., SEA1
Carter, Vanburen., LTJG
Christensen, Robt V., SF1
Clark, Marvin N., PHM3
Clark, Thos R Jr., LT
Cleary, Fred K., PHM2
Clem, Henry C., LT
Collins, Glen L., ENS
Conner, Wm L., SF3
Crandall, Garland L., AOM2

Danley, Noah E., MM2
Dayley, Irel., AOM2
Debell, Jas A., LTJG
Delmore, John T., ENS
Dooner, Edw J., LTJG
Dougherty, Jos H., ENS
Duff, Howard B., LTJG

Eickling, Bobby W., AOM3
Elezian, Haig G Jr., LTJG
Elliott, Conrad., LTJG
Ellis, Keith E., ENS

English, Geo., SEA1
Evarts, Robt S., LT
Evins, Robt C., LCDP

Feehan, EdwL., ARM1
Flanagan, Lawrence F., ARM3
Folkedahi, Willis H., LTJG
Foote, Harold H., ARM2
Fraser, Robt S., ENS
Frye, Richard D., ARM2

Gammon, Robt D., SEA1
Garmen, Cyrus P., ENS
Goodwin, Warren A., AOM2
Grabill, Ernest, PHM2

Hacker, Donald, SEA2
Hallowell, Thos E., ENS
Hancock, Frank Jr., LTJG
Harber, Emmit D., SC3
Harris, Jos J., SEA2
Hawks, Wm C., GM2
Hayes, Robt C., ARM3
Henderson, Paul M Jr., LT
Henderson, Raymond W., AMM2
Henry, Guy D., ARM3
Hepp, Claude W., CM3
Hicks, W L., ARM2
Hindenland, Warren A., ENS
Hogue, Jack, ENS
Hudson, Billy F., ENS
Huges, Hollis M., ARM2
Hutchman, John D., PTR1

Ivey, John R., LT

Jones, Victor B., AOM2

Kaiser, Geo E W., WT1
Kasperson, Elmer H., LT
Kelekian, Harry., WT3
Kenney, Leo T., LTJG
Kirchwey, Earl W Jr., LTJG
Kluge, Hugo L., ARM2
Komorowski, Jos Jr., AMM1

Leblang, Peter A., SC1
Leboutillier, John., LTJG
Leonard, Jas G., LT
Limmon, Rolla S., LCDR
Lizama, Simon F., ST3

Lloyd, Demarest Jr., LTJG
Lloyd, Garland L., PM2
Lowe, Wm J., ARM2
Lowery, Veanice., ENS
Luchs, Tilden L., MM3
Lynch, Jas T Jr., PHM3
Lynn, Edw W., ENS

Macmahon, John C., SPA1
Madsen, John P Jr., ENS
Martin, Geo S., SEA1
Massenburg, Geo A Jr., ENS
McConnell, Wm D., ARM2
McIlwaine, Robt D., ENS
Molanick, Francis., SEA1
Montesi, Marcello G., F1
Mooney, Pierced., LT
Moore, Franklin J., PHM3

Nisi, Alberto C., ENS
Nixon, Thos D., ENS
Nolte, Wm E., ENS

O'Hara, Olin M., GM1

Parker, Paul A., ENS
Parsons, Edw J., SEA1
Payton, Arthur M Jr., LTJG
Pfahnl, Jos F., LTJG
Pooler, Robt W., EM3
Powell, Murphey D Jr., ENS
Powell, Winston S., AOM3
Power, Jos Jr., ENS
Puder, Jas A., GM2

Rader, Geo H., ENS
Reeves, Donald E., LTJG
Reinert, Earl C., ENS
Reinheimer, Harold R., PHM3
Richardson, Rich R., ENS
Rivers, Howard M., ARM2
Roberts, Stuart W., LT
Roehs, Melvin A., ARM2

Sanborn, Carl H Jr., LTJG
Saylor, Wm Jr., SEA1
Schneider, Wm F., AOM2
Schults, Wm D., ENS

Schuncke, Geo W., LT
Schwartz, Raymond A., AMM1
Shandley, John W., SEA2
Simms, John J., LTJG
Simon, Warren B., AMM2
Simpson, John C., LTJG
Snowden, Isaac J., LTJG
Sorem, Lennard L., AM1
Spivey, Jas., ENS
Stearns, Robt L., LT
Steffen, Earl J., AOM2
Stephens, Jas G., F2
Stinger, Allen, K., AOM3
Stoner, Wiley A., LT

Tarr, Thos Jr., ENS
Thomas, John J., AMM3
Thompson, Hoytter., AOM1
Todor, Harry., SEA1
Toves, Frank I., STM3

Vanderwall, Clarence J., ENS
Venegas, Jess M., SEA2

Warmoth, Walter O Jr., ARM1
Waszkiewicz, Lawrence J., SEA1
Whitson, Neil H., AMM2
Wili, Albert T., WO
Wilson, Paul J., LTJG
Wood, Ernest W Jr., LCDR
Woodhouse, Lloyd F., ENS
Wright, Robt H., ENS
Wynn, Robt P., ARM1

Youngs, Myron E., PTR3

4th Marine Division

Bane, Wm K., ENS
Barnett, Robt Jr., STM2
Beener, Dean L., SEA1
Bone, Freddier., SEA2
Burghardt, Frank., PHM1
Burns Robt G., F1

Carkhuff, Wm H., PHM2
Cate, Jas S., LT
Clark, Chas C., PHM2
Compton, Robt A Jr., SEA2

Davis, Robt G., LTJG
Desmarais, Cyril A., RM3
Dicrocco, Phil P., LTJG
Duncan, Wm E., CPHMA

Eddington, Garland S., SEA2
Egner, Jos D., SEA 1
Elliott, Wm L., PHM3

Fields, Edw., WT1
Foss, Leslier., GM2

Gaddess, John B Jr., ENS
Gatlin, Jas D Jr., F2
Gebhardt, Henry A., SEA1
Gomez, John E., SEA2

Hammersmith, Geo A., SC2
Harris, Warren D., RDM3
Hayhurst, Dewey A., SEA2
Hebert, Ellis J., SEA1
Heidler, John C Jr., HA2
Hendricks, Wm F., PHM3
Hicks, Hollis W., SEA2
Holladay, Darwin A., PHM2
Houff, Clayton J., HA2
Hrapchak, Jos ., PHM2
Hunter, Jos A., SEA2
Hunter, Sam E Jr., SEA1

Johnson, Harold D., MM2

Karako, Steven L., COX
Keesee, Eustace N., LT
Kemmie, Howard J., PHM1
Keville, John P., HA1
Kozloff, Benj B., PHM2
Krayer, Authur D., RM1

Lamar, Gainer B., PHM3
Lang, Robt F., HA1
Langley, Ralph M., STM1
Lehman, Stephen M., LTJG
Leibik, Albert J., PHM2
Leinbach, Barto J Jr., PHM3
Levine, Bernard., PHM3
Long, Lynn S Jr., SEA2
Lupshu, Chas., HA1

Maggard, Woodrow B., SEA2
Magnan, Jas A., PHM3
Maker, Bion E., CPHMP
Marousky, Leonard L., F2
Marquis, Robt C., BM2
McCann, Francis J., HA1
McKenzie, Kenneth K., SEA1
McKinney, Geo H., PHM1
Meili, Robt R., GM3
Metropolis, Chas., PHM3

Oldham, Herschel T., CMMA
Owens, Buster J., SEA2

Parks, Ralph E., COX
Pruchniewski, Jerome J., QM3

Riordan, Wm J., HA1

Sander, Jerry., HA1
Saylor, Clyde E., CCSP
Schuerman, Jas H., MOMM3
Sherwood, Jas E., PHM3
Shupe, Willard L., PHM3
Skoskie, Stanley J., F2
Spaugh, Gerald E., BM1
Stanciu, Victor D., PHM2
Stecky, Edw., PHM3
Steelman, Benj S., PHM3
Stein, John H., ARM2
Stookey, Byron E., MM3

Titze, Herbert C., HA1
Todd, Donald F., HA1

Ward, John E Jr., SEA1
Webb, Donald R., HA1
Weidner, Albert G., SF2
Willcutt, Boyd B., MM3
Wilson, Jas A., PHM3
Woods, Don E., SEA1
Wooldridge, Robt M., SEA1

2nd Marine Division

Adams, Cecil L., PHM3
Ahlers, Henry J., PHM3

Bagan, John P., PHM2
Baker, Oliver F., PHM3
Bell, Jas H., HA1
Blackwell, Ernest S., PHM2
Boatman, Saml W., PHM3
Bond, Beecher O., PHM3
Brooks, Calvin B., PHM3
Butti, Jos P., SEA2
Byrd, Floyd B., HA1

Callihan, Clyde Jr., HA1
Canter, Lloyd M., LTJG
Carey, Jas E., ARM1

Carr, Stanley E., AOM2
Clement, Theo, ENS
Clevenger, John T. Jr., AM2
Cloninger, Ivan L., PHM2
Cummings, Jas M., SEA1

Dana, Paul, LTJG
Davison, Max E., HA1
Delgado, Frank M., LTJG
Dellinger, David L., ARM1
Denison, Albert I., PHM1
Diskin, Edw J., AOM3
Drummond, Harry M., SEA1

Earl, Robert S., PHM3

Forsberg, Robt L., PHM3

Gardner, Chas L., HA2
Greene, Russell G., ENS
Greenwald, Sylvester T., PHM2
Griffith, Edwin C., PHM1
Guill, John C., COX
Gutowski, Thos M., PHM3

Hargrove, Wesley R., AOM2
Hodges, Saml Jr., PHM1
Holt, Jas D., PHM3

Isley, Robt H., CDR

Jackson, Kenneth L., ARM2
Johnson, Geo J., ARM2
Johnson, Robt J., PHM1
Jones, Alfred A., LTJG

Keller, John H., LTJG

Lancaster, Jas M., AMM3
Landon, Newbold R., LTJG
Leist, Frank J., PHM2
Lewis, John B., LT
Litka, Raymond W., PHM2
Long, W. S. Jr., PHM3

Maddox, Jas L., AMM1
Marks, Geo F., EM2
Marsh, Arnold, ARM2
McLean, Dan G JR., ARM1
McRae, Alexander D., ENS
Merrell, Norman Jr., LT
Messer, John A., Jr., PHM1
Mongraw, Harold E., ARM1
Mulkerrin, Vincent C., HA1

Munroe, Arthur R., PHM3

Normandin, Alfred P., AOM2

Paige, Eugene S., PHM3
Payne, Harold G. Jr., LT
Pittington, Ira F., PHM2
Potisman, Paul J., PHM3

Robbins, Harry E. Jr., PHM3
Roberts, Darwin A., SEA1
Robie, Jas L., SEA1
Robinson, Coleman W., PHM2
Robinson, Jas W., PHM2
Robles, Joe A., SEA1
Ryan, Patrick W., PHM1

Shrom, Amos R., PHM2
Sowell, Don R., PHM2
Speaks, Louis R., ARM3
Stone, Jas H., ARM2
Swenson, Franklin R., LTJG

Thompson, John C., GM1

Vanriper, Ralph A., AMM2
Verkuilen, Ronald W., PHM2

Walmsley, Jos V., PHM3
Wapmbrodt, Fredk L., PHM3
Webster, Edw R., ARM2
Wilder, Robt A., SEA1
Wildhack, Geo A., LT
Williams, Jerry T., ARM1
Witzke, John P. Jr., AMM1
Wright, Marvin B., PHM3

Zemovich, Frank, SEA1

Tinian Capture and Occupation

Allen, John C., ENS
Artrip, Ebert E., EM1
Austin, Garland., SEA1

Banos, Raul F., PHM2
Bentrup, Lloyd T., SEA1
Bladt, Jacob A., TM3
Boyd, Bill F., SEA1

Carnahan, Ralph R.,TM2
Clark, Merle J., SEA1
Colyer, Wesley A Jr., SEA1

Cook, Stanley H., LT
Corbin, Emmett D., SEA1
Craig, Harold C., HA1
Craig, Robt A Jr., TM3
Cramer, Rich K., HA1
Craver, Bates B Jr., ENS

Davis, Owen J., SEA2
Delaney, Henry E., PHM3
Deluca, John M., BM2
Dennison, Jos J Jr., PHM2
Dick, Harold L., GM2
Diebert, Niles R., LT
Dilkes, Robt E., SEA2
Doan, Ellis J., F2

Ekleberry, Bernard., SEA1
Erichson, Ralph., ARM2
Erno, Dan S., SEA1

Farabee, Albert E., TM3
Farmer, Noyes D Jr., LTJG
Ferrier, Lavane H., HA1

Garst, Eugene E., SEA2
Givens, Arthur., SEA2
Godwin, Norman B., SEA2
Gordon, Jacques., ENS
Gottlieb, Jacob M., PHM2

Hawks, Jas E., SEA2
Heindryckx, Vallier F., SK3
Hermley, Wm., SEA1
Herren, Wm J., ARM2
Holiday, Robt B., ENS

Kauffman, Harry., SEA1
Keetch, Jim M., PHM2
Kemeos, John J., SEA2
Kentner, Robt E., SEA2
Keyser, Jerome D., LTJG
Kipper, Carl K., SEA1
Klinga, Tauno T J., SEA1
Kmiec, Zegmond W., SEA2
Kugel, Ralph R., FC1
Kwapick, Frank S., QM2

Landreth, Robt., MUS1
Leach, Clayton M., GM3
Ledbetter, Edw H., PHM3
Lloyd, Lucious W., PHM2

Macidyn, Frank J., BM2
Madej, Paul P., SEA2

Malley, Harry., HA1
Martinez, Moyses A., SEA2
Mathews, Benj F., SEA2
McAvoy, John S., MUS3
McCallum, Jack E., PHM2
McClung, Harvey J., PHM3
McDonald, Chas Jr., F1
McKnight, Carl H., PHM2
Moore, John., COX
Murray, Leon G., ARM1

Nichter, Geo A., HA1
Nizzardi, Wm E., PHM3

Oehme, Paul R., CGMP
Offer, John P., PHM2
O'Malley, Robt C., PHM3
Owens, Seymour D., DCR

Palmer, Pual W., ARM2
Parker, John J., SEA1
Passmore, Duward N B., SEA1
Patten, Robt A., LTJG

Roberts, Raymond M., SEA1
Robey, Raymond K., HA1
Rowden, Arthur Jr., FCR2

Salas, Harold, SEA2
Santaro, Gabriel E., SEA1
Saylor, Harry W., SEA2
Shea, Robt L., HA1
Shore, Earl, PHM2
Slaton, Ira N., SEA2
Smith, Glen F., SEA2
Smith, Jas L., SEA1
Soja, Thaddeus , ARM3
Spink, Chas W., CM1
Stenson, Owen P., AOM1
Stoner, Robt F., LT
Stout, Chas B., PHM3
Sultzer, Jos C Jr., LTJG
Swartzwelder, Rich, SOM3

Teague, David F, BM2

Webb, Thos L., COX
Williams, Billy D., HA1

Zehner, Scott P., SEA1
Zepht, Eugene W., AMM1

Battle of the Philippine Sea

Acierto, Antonio, CK1
Ashton, Harry W., ARM1

Baker, Oren P., SEA1
Ball, Charley E., WT3
Barnett, Herman D., SEA1
Bartlebaugh, Kenneth E., ARM1
Bemshimol, Robt S., LTJG
Bridges, Alfred J., GM1
Brown, Geo P., LTJG
Bruggman, Alfred B., SEA1
Buchhop, Albert T., ARM2

Carlson, Robt L., LTJG
Cavender, Garnett L., SEA2
Chaney, John D., SEA1
Clark, John H., SF2
Colangelo, Leonard V., EM2
Connett, Harold Jr., ENS
Connor, John S., ARM2
Cotton, Kenneth E., LT
Crout, Jacob V., ARM2
Cubetz, Arthur E., ARM2

Davisson, Norman L., LTJG
Dillard, Jack J., ST2
Doyle, Reginald F., STM1

Fullenlove, John J., ENS

Goforth, Rich L., SEA2
Gustafson, Dew W., SF2

Haff, Henry J., LTJG
Hanmep, Wm Jr., ARM2
Henneberry, Geo, COX
Horton, Myron B. Jr., SEA2
Hunton, Arthur C., SEA1

Lantron, Conrad A., ARM2
Lawrence, Kenneth E., LTJG
Lemay, Leo O., ARM2
Linder, Wallace R., SEA1
Lutts, Earnest R., SEA2

McIntire, Jas O., LTJG
Miller, Wm H., SEA1
Morris, Carroll E., SEA1
Murphy, John, MM2

Nardiello, Alexander, SEA2
Neill, Peter A., ENS

Nelson, Chas W., LT
Nimmo, Raymond H., SEA1

Pethick, Richard B., ENS
Puzerski, Albert R., SEA1

Robitaille, Robt E., ARM2
Runyon, Robt C., ACRMA

Schacht, Herbert L., ARM2
Shea, Michael V., AOM2
Shields, Jas A. Jr., LTJG
Silverman, Bernard, ARM3
Skelton, Herbert G., SK1
Smith, Chas D., LTJG
Smith, Hasting J. Jr., ST2
Stanley, Thos F.A., ENS
Sterling, Robt E., LTJG
Stieglitz, Fredk R., LTJG

Taph Ilias, Geo F., SEA1
Touw, Palmer I., LTJG
Trau, Chas A. Jr., ARM2

Ulin, Arne A., AMM3

Varmette, Robt N., ARM2

Wells, Jack H., LTJG

Young, Lyle L., AOM2
Youngchild, Robt P., SEA1

US Army Air Corps, 7th Fighter Command Unit[1]

6th Squadron
Duvall, Clayton N 2LT
Francis, Walter C. 2LT
Henderson, Preston B. F/O
Nearn, Alfred C. F/O

19th Squadron
Doherty, Donald E. 2LT
Hereford, Clarkson B. 1LT
Kobler, Wayne F. 1LT
Porter, James H. 1LT
Schaffle, Albert C. 1LT
Viles, Robert T. Capt.
Witzig, Richard B. 1LT

73rd Squadron
Clark, Louis G. 2LT
Cumpstone, Robert L. 2LT
Duhamel, Leo A. Pvt.
Greek, Carson F. 2LT
McCaul, Owens R. 1LT
Shidler, Jacob A. Sgt.

333rd Squadron
Goodwin, Lawrence M. 2LT
Moreman, William 2LT

506th Group
Mansfield, Wilber T. 2LT

[1]The KIA list of the US Army Air Corps, 7th Fighter Command Unit was brought to our attention by Mr. Robert L. Ferguson, Squadron Representative, 6th NFS, 7th Fighter Command Association. Mr. Ferguson was a member of the Unit and was stationed on Saipan. The listing was extracted from Mr. John W. Lambert's book entitled "The Pineapple Air Force: Pearl Harbor to Tokyo".

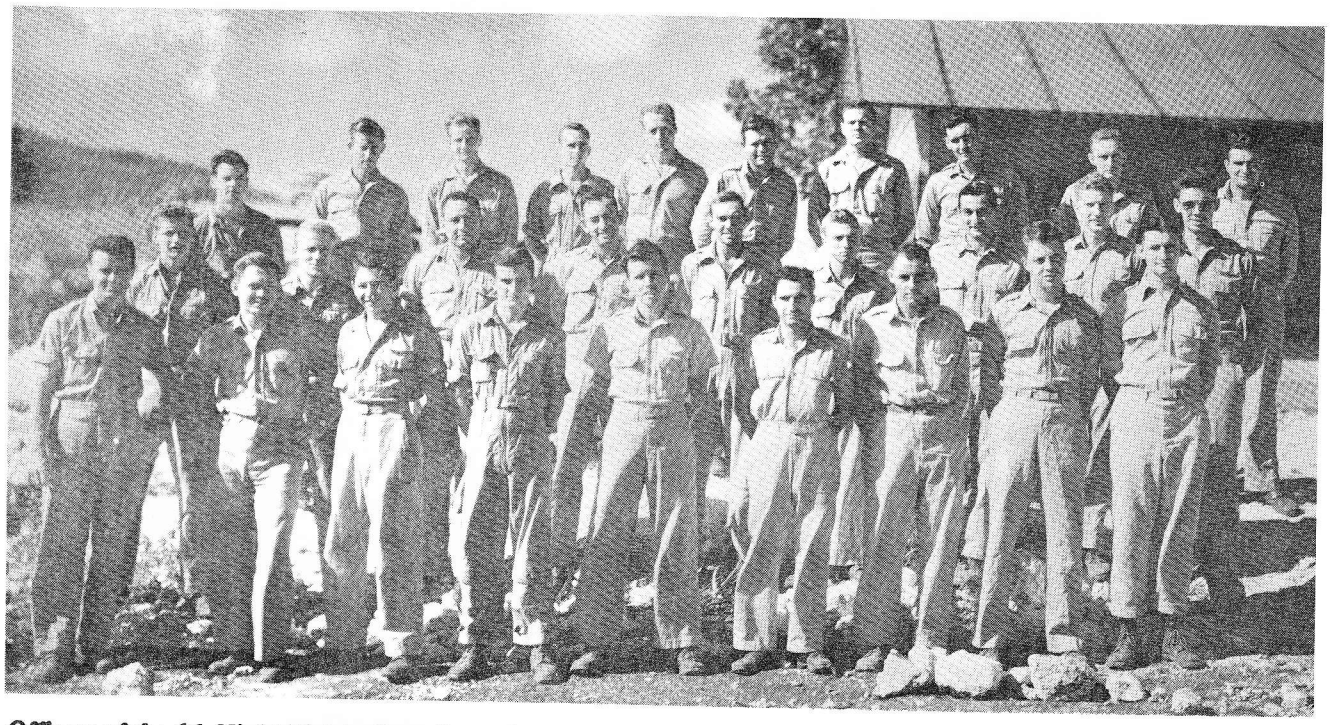

Officers of the 6th Night Fighter Squadron of the United States Army Air Corps, 7th Fighter Command Unit stationed at Kagman Point on Saipan.

United States Marine Corps

To our readers:

On two seperate occasions this office received requests from individuals in the CNMI to assist them and locate two former marines that fought in the Battle of the Marianas Campaign. The intent of this search is to return dog tags that were found on the island. We have called the 2nd and 4th Marine Division Associations to locate the two individuals and weren't successful. However with the assistance of the Leatherneck Magazine in Quantico this office has placed two ads in the Lost and Found pages of August and September 1996 issues. To this day, we are still searching for Mr. Robert P. Beckett, and Mr. James S. Ferguson to return their dog tags. If you have any information as to the where abouts of these two gentlemen, please contact our office and we will make the arrangements for the return of the tags.

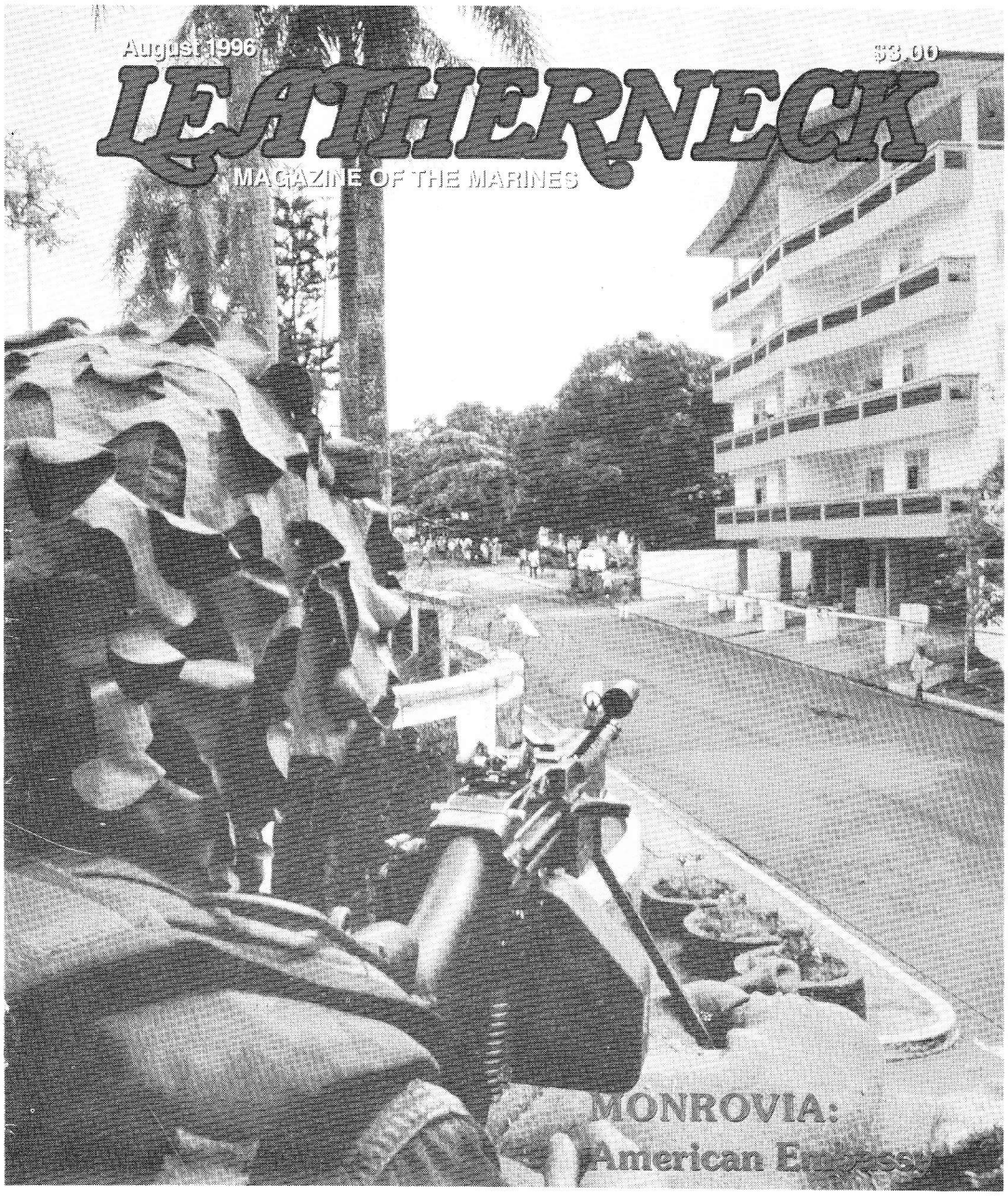

Courtesy of the United States Marine Corps, Leatherneck Magazine

PEACE AT LAST

AT 0635 AUGUST 15, 1945, THE COMMANDER-IN-CHIEF OF THE U.S. PACIFIC FLEET AND PACIFIC OCEAN AREAS, ADMIRAL CHESTER W. NIMITZ, ORDERED ALL OFFENSIVE ACTION AGAINST THE JAPANESE TO CEASE. THE GUNS OF WAR FELL SILENT. THE LONG POSTWAR PROCESS OF HEALING, RECONSTRUCTION, AND THE BUILDING OF A BASIS FOR MUTUAL TRUST AND LASTING PEACE BEGAN. THE SIGNING OF THE PEACE TREATY BETWEEN JAPAN, THE UNITED STATES, AND THE ALLIED POWERS ON SEPTEMBER 8, 1951, AT THE SAN FRANCISCO PEACE CONFERENCE FORMALLY BROUGHT WORLD WAR II TO A CLOSE.

Letters of Appreciation

THE WHITE HOUSE

WASHINGTON

August 19, 1994

Mr. Juan N. Babauta
Resident Representative
Commonwealth of the Northern
Mariana Islands
2121 R Street, N.W.
Washington, D.C. 20008

Dear Juan:

Thank you for sharing your memorial booklet. It meant a lot to me.

As we remember the fiftieth anniversary of the crucial World War II battles for Saipan and Tinian, it is fitting to honor those who made the ultimate sacrifice. Your booklet will ensure that those brave men who fought so fiercely on the islands of Saipan and Tinian, particularly those who lost their lives, will long be remembered.

Thanks again for sending the moving tribute.

Sincerely,

Bill Clinton

THE VICE PRESIDENT
WASHINGTON

July 20, 1994

Mr. Juan N. Babauta
2121 R Street, NW
Washington, D.C. 20008

Dear Mr. Babauta:

I want to take this opportunity to thank you for sending the commomorative booklet for the fallen heroes of the Marianas Campaign and for the support and encouragement you have offered to me. Certainly, I deeply appreciate your remembering me in this way.

As you know, we are working hard to meet the many challenges facing our nation, and your participation and support are essential for the success of our efforts. I have been overwhelmed by the outpouring of the kindness and generosity of the American people, and individuals throughout the nation have continued to demonstrate strong and positive personal support. I genuinely am reassured by the knowledge of your friendship.

Again, thank you for your thoughtfulness. Please accept my warmest best wishes and hopes for your continued success in the future.

Sincerely,

Al Gore

AG/dbb

DEMOCRATS

G.V. (SONNY) MONTGOMERY, MISSISSIPPI
DON EDWARDS, CALIFORNIA
DOUGLAS APPLEGATE, OHIO
LANE EVANS, ILLINOIS
TIMOTHY J. PENNY, MINNESOTA
J. ROY ROWLAND, GEORGIA
JIM SLATTERY, KANSAS
JOSEPH P. KENNEDY II, MASSACHUSETTS
GEORGE E. SANGMEISTER, ILLINOIS
JILL L. LONG, INDIANA
CHET EDWARDS, TEXAS
MAXINE WATERS, CALIFORNIA
BOB CLEMENT, TENNESSEE
BOB FILNER, CALIFORNIA
FRANK TEJEDA, TEXAS
LUIS V. GUTIERREZ, ILLINOIS
SCOTTY BAESLER, KENTUCKY
SANFORD BISHOP, GEORGIA
JAMES E. CLYBURN, SOUTH CAROLINA
MIKE KREIDLER, WASHINGTON
CORRINE BROWN, FLORIDA

MACK FLEMING
STAFF DIRECTOR AND CHIEF COUNSEL

ONE HUNDRED THIRD CONGRESS

G.V. (SONNY) MONTGOMERY
CHAIRMAN

U.S. House of Representatives

COMMITTEE ON VETERANS' AFFAIRS

335 CANNON HOUSE OFFICE BUILDING

Washington, DC 20515

REPUBLICANS

BOB STUMP, ARIZONA
CHRISTOPHER H. SMITH, NEW JERSEY
DAN BURTON, INDIANA
MICHAEL BILIRAKIS, FLORIDA
THOMAS J. RIDGE, PENNSYLVANIA
FLOYD SPENCE, SOUTH CAROLINA
TIM HUTCHINSON, ARKANSAS
TERRY EVERETT, ALABAMA
STEVE BUYER, INDIANA
JACK QUINN, NEW YORK
SPENCER BACHUS, ALABAMA
JOHN LINDER, GEORGIA
CLIFF STEARNS, FLORIDA
PETER T. KING, NEW YORK

July 13, 1994

Mr. Juan N. Babauta, Resident Representative
Commonwealth of the Northern Mariana Islands
Office of the Resident Representative
to the United States
2121 R Street, NW
Washington, DC 20008

Dear Representative Babauta:

It was a great pleasure to join both you and Congressman Underwood at the reception commemorating the 50th Anniversary of the Marianas Campaign of World War II. The people of the Northern Mariana Islands can proudly celebrate fifty years of freedom since the end of the War in the Pacific. I was honored to be one of your guests and enjoyed speaking with you.

Thank you so much for the remembrance booklet that honors the 5,267 brave United States servicemen who lost their lives in the Marianas Campaign. The American people will always be grateful for their sacrifices in defense of freedom.

I want you to know how much I appreciate the support of Congressman Underwood for veterans bills we take to the House Floor. He is always there when we need him. I'm sure veterans appreciate his outstanding work in the Congress on their behalf. It is a great pleasure to work with him.

As Chairman of the Committee, I want to do whatever we can to help you and your people and we will work closely with Representative Underwood any way that we can.

Sincerely,

Sonny Montgomery

G.V. (SONNY) MONTGOMERY
Chairman

GVM:ibg

Congress of the United States
House of Representatives
Washington, DC 20515-4315

July 21, 1994

The Honorable Juan N. Babauta
Resident Representative
Commonwealth of the Northern Mariana Islands
2121 "R" Street, NW
Washington, DC, 20008

Dear Representative Babauta

Thank you for sending me a copy of the book with the names of the United States servicemen killed in the Battles of Saipan and Tinian. Your thoughtfulness in providing it to me is genuinely appreciated.

I surely did enjoy the commemoration ceremony and know it takes a lot of hard work to do them so well.

Please let me hear if ever there's anything I might do. With my best wishes and highest regards, I am

Sincerely

E (Kika) de la Garza, M C

bet

CHAIRMAN OF THE JOINT CHIEFS OF STAFF
WASHINGTON, D. C. 20318-9999

2 September 1994

The Honorable Juan N. Babauta
Resident Representative
2121 R Street, NW
Washington, D.C. 20008

Dear Mr. Babauta,

Thank you for the copy of the pamphlet prepared by your office in celebration of the 50th Anniversary Commemoration of World War Two in the Marianas. Our Nation must never forget the efforts and sacrifices of the men and women who have fought in the name of freedom -- it is a wonderful tribute to their memory.

Your thoughtfulness is much appreciated, and please pass on my thanks to Mr. Alejandro Falig and Ms. Remedio Magofna for their diligent and worthwhile efforts.

With best wishes and warm regards.

Sincerely,

JOHN M. SHALIKASHVILI
Chairman
of the Joint Chiefs of Staff

RECEIVED SEP 1994

SECRETARY OF DEFENSE

WASHINGTON, THE DISTRICT OF COLUMBIA

15 JUL 1994

Mr. Juan N. Babauta
Resident Representative
Commonwealth of Northern
Mariana Islands
2121 R Street, NW
Washington, D.C. 20008

Dear Mr. Babauta:

Thank you for your recent letter and the booklet. Your efforts to recognize and honor our fallen heroes are commendable. They should never be forgotten.

Again, thanks for writing and for the booklet. It was kind of you to think of me.

Sincerely,

William J. Perry

RECEIVED JUL 19 1994

THE SECRETARY OF VETERANS AFFAIRS
WASHINGTON

AUG 31 1994

The Honorable Juan N. Babauta
Resident Representative
Commonwealth of the Northern Mariana Island
2121 R Street, NW
Washington, DC 20008

Dear Mr. Babauta:

Thank you so much for sending me a copy of the booklet which lists the names of those who fell during the Marianas Campaign in World War II.

All of those named in the booklet are heroes. I am grateful to you for helping to perpetuate their memory. Our gratitude to them, and to their comrades who survived, is enormous. We are all in their debt.

You and your staff are to be congratulated for this work of historical significance. Please accept my warmest regards and best wishes.

Sincerely,

Jesse Brown

Jesse Brown

JB/ec

Putting Veterans First

RECEIVED SEP 1 0 1994

THE DEPUTY SECRETARY OF VETERANS AFFAIRS
WASHINGTON

July 11, 1994

Mr. Juan N. Babauta
Resident Representative
Commonwealth of the
Northern Mariana Islands
2121 R Street, NW
Washington, DC 20008

Dear Mr. Babauta:

Thank you so much for providing me a copy of the first issue of the book which is dedicated in remembrance and honor of the brave U.S. Servicemen who made the ultimate sacrifice in the Marianas Campaign during World War II.

This is a very nice dedication to those who served and I'm very pleased to have a copy for my historical file.

It was nice visiting with you as well at the June 25th Wreath Laying Ceremony and I look forward to seeing you again.

Sincerely,

Hershel W. Gober

SECRETARY OF THE ARMY
WASHINGTON

August 30, 1994

Honorable Juan N. Babauta
Resident Representative to
the United States
Commonwealth of the Northern
Mariana Islands
2121 R Street, N. W.
Washington, D. C. 20008

Dear Mr. Babauta:

Thank you for the booklet on the fallen heroes of the Marianas Campaign. It does an excellent job memorializing those Americans killed during the battles of the Northern Marianas. The booklet will remain an important source document for the Center of Military History.

General Kicklighter briefed me on the success of your recent 50th Anniversary Commemoration on Saipan and described the beauty of the American Memorial Park. Both will ensure that the memory of the Battles of Saipan and Tinian will never fade.

Sincerely,

Togo D. West, Jr.

RECEIVED SEP 1 1 1994
Printed on Recycled Paper

DEPARTMENT OF THE ARMY
OFFICE OF THE SECRETARY OF THE ARMY
WASHINGTON, DC 20310-0107

14 July 1994

50TH ANNIVERSARY OF WORLD WAR II
COMMEMORATION COMMITTEE

Mr. Juan N. Babauta
Resident Representative
Commonwealth of the Northern
Mariana Islands
2121 R Street, NW
Washington, D. C. 20008

Dear Mr. Babauta:

Thank you for your recent letter and the booklet listing the Americans who gave their lives in the Marianas Campaign in World War II. The booklet will be very beneficial to our Pacific Division when responding to questions from Veterans groups and other organizations.

Thank you for your superb efforts to thank and honor the Veterans who served so valiantly 50 years ago.

Very respectfully,

Mick Kicklighter

Claude M. Kicklighter
Lieutenant General,
United States Army, Retired
Executive Director

We look forward to continuing to work together.

RECEIVED JUL 19 1994

MARINE CORPS ASSOCIATION
Since 1913 ... *Tradition and Service*

MARINE CORPS GAZETTE
LEATHERNECK
MAGAZINE OF THE MARINES

FILE

June 27, 1996

Juan N. Babauta
2121 R. Street, NW
Washington, DC 20008

Dear Mr. Babauta:

Thank you for sending us the booklet on those killed in action during the battles in the Northern Mariana.Islands. It obviously took a lot of work to put it all together and is a very valuable reference source. It also provides an excellent memorial to those who might otherwise be forgotten.

If we can be of any further assistance to you please let us know.

Sincerely,

WVH White

William V. H. White
Editor
Leatherneck Magazine

WVHW/pe

Box 1775 • Quantico, Virginia 22134 • Telephone (703) 640-6161
1-800-336-0291 • FAX (703) 640-0823

SECOND MARINE DIVISION ASSOCIATION

FOUNDED BY LT. GEN. JULIAN C. SMITH, USMC 1949

P. O. Box 8180 ☆ Camp Lejeune, N.C. 28547 ☆ (910) 451-3167

Col. C. W. VanHorne USMC (Ret.)
Executive Secretary
E-2-10

JUL 21 1994

Representative Juan N. Babauta
Commonwealth of the Northern Mariana Islands
2121 R Street, NW
Washington, D.C. 20008

Dear Representative Babauta,

On behalf of the Second Marine Division Association I wish to thank you and the people of the Commonwealth for the magnificent booklet you prepared to honor the brave men who gave their lives in the Marianas Campaign during World War II. I'm pleased to accept a copy of the first issue of this booklet, and I will make it available to our members.

This year the Second Marine Division Association is holding its 45th annual reunion during September at Valley Forge, Pennsylvania. During this reunion we will be recognizing and honoring our members who are veterans of the campaigns on Saipan and Tinian. We would be honored if you and your wife would consider attending the reunion as a guest of the Association. I extend this invitation on behalf of the Association President, Mr. William F. Graham and the Reunion Chairmen, Mr. Frank Turse and Mr. Bill Banning.

The renuion is being held at the Valley Forge Sheraton Hotel and Convention Center from 12 to 18 September, with major events concluding on Saturday, September 17th. We would particularly like you to attend a luncheon and a reception and banquet on September 17th. Other notable guests will include our guest of honor, General Alfred M. Gray, USMC(Ret.), former Commandant of the Marine Corps, and Ambassador John Wood from New Zealand.

If there is any additional information you need, please contact me at the above address and telephone number. We hope you are able to accept this invitation and look forward to hosting you at Valley Forge.

Semper Fidelis,

Chuck Van Horne

Chuck Van Horne

ARCHIVES BRANCH
MARINE CORPS RESEARCH CENTER
MARINE CORPS UNIVERSITY (C 40RCA)
2040 BROADWAY STREET
QUANTICO, VA 22134-5107
(703) 640-4685/4538
(FAX) 703-640-4306
(DSN) 278-4685/4538

20 July 1994

Juan N. Babauta
Resident Representative
Commonwealth of the Northern Mariana Islands
Office of the Resident Representative to the United States
2121 R Street, NW
Washington, D.C. 20008

Dear Representative Babauta:

We are in receipt of the publication, IN REMEMBRANCE AND HONOR OF THE BRAVE US SERVICEMEN WHO MADE THE ULTIMATE SACRIFICE IN THE MARIANAS CAMPAIGN DURING WWII. Thank you so much for sending us a copy of the first issue. It will be placed with our WWII collection and indeed will be a very valuable addition to this collection.

If in future, we can be of any further assistance to you, please do not hesitate to contact me. Again, thank you for the publication.

Sincerely,

A. Kerry Strong

A. Kerry Strong (Ms)
Archives Director

United States Department of the Interior

NATIONAL PARK SERVICE
P.O. Box 37127
Washington, D.C. 20013-7127

TAKE PRIDE IN AMERICA

IN REPLY REFER TO:

JUL 25 1994

A38(023)

Honorable Juan N. Babauta
Resident Representative
Commonwealth of the Northern
Mariana Islands
2121 R Street, NW
Washington, DC 20008

Dear Mr. Babauta:

On behalf of Director Kennedy, thank you for the booklet listing our fallen heroes of the Marianas Campaign during World War II. I looked with awe through the thousands of names listed and reflected on the scenes depicting this battle. It is a good compilation of the veterans that fell there.

We appreciate you thinking of us and we will add this to our library.

Sincerely,

Aaron J. Cleary

for Robert C. Milne
Chief, Office of International Affairs

Supporting Letters of Verification
from
The American Battle Monuments Commission
for Northern Mariana Islands KIA of the
Army Air Corps

THE AMERICAN BATTLE MONUMENTS COMMISSION

March 4, 1996

2LT Louis G. Clark
0811857
World War II Tablets of the Missing

1LT Lawrence M. Goodwin
01037008
World War II Tablets of the Missing

2LT Wilbur D. Mansfield
0721464
World War II Tablets of the Missing

1LT Owen R. McCaul
0737179
World War II Tablets of the Missing

1LT Albert C. Schaffle
0797723
World War II Tablets of the Missing

Honolulu Memorial
National Memorial Cemetery of the Pacific
Honolulu, Hawaii

Commonwealth of the Northern Mariana Islands
Office of the Resident Representative to the United States
ATTN: Juan M. Babauta
2121 R St., NW
Washington, DC 20008

Dear Mr. Babauta:

Reference is made to your letter of February 12, 1996.

2LT Clark, 1LT Goodwin, 2LT Mansfield, 1LT McCaul and 1LT Schaffle were among those members of our Armed Forces of World War II who were Missing in Action or lost or buried at sea. In accordance with our government's program of honoring the memory of our War Dead whose remains were not recovered or identified, their names were permanently inscribed on the Tablets of the Missing, National Memorial Cemetery of the Pacific, Honolulu, Hawaii. At the time of his death, August 22, 1944, 2LT Clark was serving with the 73d Fighter Squadron, 318th Fighter Group; 1LT Goodwin was serving with the 333d Fighter Squadron, 318th Fighter Group at the time of his death, December 22, 1944; 2LT Mansfield was serving with the 457th Fighter Squadron, 506th Fighter Group at the time of his death, April 27, 1945; 1LT McCaul was serving with the 73d Fighter Squadron, 318th Fighter Group at the time of his death, November 27, 1944 and at the time of his death, July 2, 1944, 1LT Schaffle was serving with the 19th Fighter Squadron, 318th Fighter Group. Information about the memorial may be found on the tabbed pages of the enclosed pamphlet.

Following the war, by decision of next-of-kin, the remains of the following War Dead were interred as shown below:

2LT Walter C Francis - 0746076, Section E, Grave 236, National Memorial Cemetery of the Pacific
Place of Temporary Interment - 27th Division Cemetery, Siapan, Marianas Islands

2LT Preston B. Henderson - 02054066, Private cemetery in the state of Indiana
Place of Temporary Interment - 27th Division Cemetery, Siapan, Marianas Islands

1LT Wayne F. Kobler - 0806697, Section M, Grave 1246, National Memorial Cemetery of the Pacific
Place of Temporary Interment - American Cemetery, Tinian, Marianas Islands

CAPT Robert T. Viles - 0727591, Section E, Grave 858, National Memorial Cemetery of the Pacific
Place of Temporary Interment - American Cemetery, Tinian, Marianas Islands

2LT Donald E. Doherty - 0763526, Private cemetery in the state of Illinois
Place of Temporary Interment - 27th Division Cemetery, Siapan, Marianas Islands

PVT Leopold A. Duhamel - 31149225, Private cemetery in the state of Rhode Island
Place of Temporary Interment - 27th Division Cemetery, Siapan, Marianas Islands

2LT Clayton N. Duvall - 0465922, Private cemetery in the state of Texas
Place of Temporary Interment - 27th Division Cemetery, Siapan, Marianas Island

1LT C. B. Hereford, Jr. - 01553466, Private cemetery in the state of Kansas
Place of Temporary Interment - 27th Division Cemetery, Siapan, Marianas Islands

1LT William Moreman - 0759053, Arlington National Cemetery, Ft. Myer, VA
Place of Temporary Interment - 27th Division Cemetery, Siapan, Marianas Islands

FLTO Alfred C. Nearn, Jr. - T192673, Memphis National Cemetery, Memphis, TN
Place of Temporary Interment- 27th Division Cemetery, Siapan, Marianas Islands

1LT James H. Porter - 0794979, Camp Nelson National Cemetery, Nicholasville, KY
Place of Temporary Interment - 27th Division Cemetery, Siapan, Marianas Island

SGT Jacob A. Shideler - 15042700, Private cemetery in the state of Indiana
Place of Temporary Interment -27th Division Cemetery, Siapan, Marianas Islands

1LT Richard B. Witzig -0754708, Camp Butler National Cemetery, Springfield, IL
Place of Temporary Interment - American Cemetery, Tinian, Marianas Islands

There are no listings in neither this Commission's "Register of World War II Dead Interred or Commemorated on the Tablets of the Missing at the American Military Cemeteries on Foreign Soil" nor the complete "Register of World War II Dead" maintained by the Department of the Army by the names of 2LT Robert L. Crumpstone and 2LT Louis G. Greek. If you can provide additional information, such as serial numbers, we will be happy to search these records again.

It is requested that this office be provided a copy of your publication entitled, "In Remembrance and Honor of the Brave US Servicemen Who Made the Ultimate Sacrifice in the Marianas Campaign during World War II", as well as a copy of the roster of those names inscribed on the Memorial Wall at the American Memorial Park.

If we may be of other assistance to you, please let us know.

Sincerely,

ANTHONY N. COREA
Colonel, USAF
Director, Operations and Finance

Encls.

S E C R E T

HEADQUARTERS
319TH FIGHTER GROUP, AAF
A.P.O. # 244

1 September 1944.

In reply refer to:
319.16

SUBJECT: Intelligence Report.

TO : Commanding General, VII Fighter Command, AAF, A.P.O. # 958.

1. In compliance with letter, Headquarters, Seventh Air Force, dated 10 December 1943, subject and file as above, the following report is submitted for the period 1 August 1944 to 31 August 1944 inclusive.

a. Report of combat activities:

(1) Total sorties dispatched.

19th Fighter Squadron	266
73rd Fighter Squadron	272
333d Fighter Squadron	230
6th Night Fighter Squadron	1
TOTAL	769

(2) Total sorties abortive.

19th Fighter Squadron	10
73rd Fighter Squadron	12
333d Fighter Squadron	8
TOTAL	30

(3) Total bomb tonnage dropped.

19th Fighter Squadron	86.5	(short tons)
73rd Fighter Squadron	102.75	(short tons)
333d Fighter Squadron	84.0	(short tons)
TOTAL	273.25	(short tons)
Fire Bombs (See par 5 below)	72.5	(short tons)
GRAND TOTAL	345.75	

(4) Percentage of bombs in target area.

19th Fighter Squadron	78.3%
73rd Fighter Squadron	85.1%
333d Fighter Squadron	80.1%
COMBINED PERCENTAGE	81.4%

(5) In addition to the regular type 500 lb G.P. bombs dropped, the Squadrons of the Group dropped 132, 165 gallon wing tank fire bombs; 103 of these bombs were filled with Napalm and Gasoline mixture, while the remaining 16 contained regular aviation Gasoline. The number of bombs of this type dropped by each Squadron were as follows.

19th Fighter Squadron	16
73rd Fighter Squadron	45
333d Fighter Squadron	71
TOTAL	132

 (Incl.1)

(6) Total rounds of ammunition.

.50 caliber ammunition.	
19th Fighter Squadron	90,500 rds.
73rd Fighter Squadron	97,640 rds.
333d Fighter Squadron	87,284 rds.
TOTAL	275,424 rds.

4.5 inch rockets.	
73rd Fighter Squadron	47
TOTAL	47

(7) Our casualties.

(a) Killed 2 (2nd Lt. Robert L. Compstone went down at sea, 8 August, when his engine cut out on take off. 2nd Lt. Carson F. Grock was killed, 28 August, when a "hung bomb" exploded while landing after completion of a Pagan mission.)

(b) Wounded 2 (S/Sgt Gerald H. Longnecker shot himself in the hand while conducting a small arms inspection, 26 August. T/Sgt Wilton Shows was wounded in the back by shrapnel from a "hung bomb" which fell off and exploded while plane was landing, 28 August.)

(c) Missing 1 (2nd Lt. Louis G. Clark was forced to bail out 1/4 mile South-West of runway, Pagan Airfield, 22 August, and has not been picked up.)

(8) Our aircraft losses.

Airborne.

(a) Combat 2 P-47's (1 P-47 lost at sea, 2 August, ~~when pilot forced to bail out 10 miles South of Pagan Island due to damage received from A/A during strike on Pagan Airfield.~~ 1 P-47 lost off Pagan Airfield as result of A/A damage, 22 August.)

Delf, 19th fg

(b) Operational 2 P-47's (1 P-47 crashed at sea when engine cut out on take off, 8 August. 1 P-47 completely destroyed when "hung bomb" dropped off while landing and exploded, 28 August.)

(c) Unknown 1 P-47 (Plane went into a flat spin at 8,000'; pilot was unable to pull out and bailed out at 300', 24 August.)

Non-Airborne.

(a) Enemy Action 0

(b) Other 3 P-47's (3 P-47's destroyed by fire, 23 August, when 1 plane, loaded with two 500 lb. GP bombs, caught fire while being pre-flighted. One bomb exploded, setting fire to 2 other planes which were total losses.)

(9) Enemy Aircraft Losses None.

(10) Individual Combat Record.

During the month of August, no planes of the 318th Fighter Group engaged enemy aircraft in aerial combat.

For the Group Commander:

Gabriel A. Sims

GABRIEL A. SIMS
Captain, Air Corps,
Adjutant,

THE AMERICAN BATTLE MONUMENTS COMMISSION
20 Massachusetts Avenue, N.W., Suite 5127
Washington, D.C. 20314-0001

Established by Congress 1923

December 30, 1996

2LT Robert L. Cumpstone
0763510
World War II Tablets of the Missing
Honolulu Memorial
National Memorial Cemetery of the Pacific
Honolulu, Hawaii

2LT Carson F. Greek
0810356
Nashville National Cemetery
Nashville, Tennessee

Commonwealth of the Northern Mariana Islands
Office of the Resident Representative to the United States
ATTN: Juan M. Babauta
2121 R St., NW
Washington, DC 20008

Dear Mr. Babauta:

Reference is made to your letter of September 3, 1996.

2LT Robert L. Cumpstone was among those members of our Armed Forces of World War II who were missing in action, lost or buried at sea. In accordance with our government's program of honoring the memory of our War Dead whose remains were not recovered or identified, his name was permanently inscribed on the Tablets of the Missing of the Honolulu Memorial, National Memorial Cemetery of the Pacific, Honolulu, Hawaii. (Please note the spelling of 2LT Cumpstone's name as Cumpstone rather than Crumpstone as shown in your letter.) Information concerning the memorial may be found on the pages of the enclosed pamphlet. At the time of his death, August 8, 1944, 2LT Cumpstone was a member of the 73d Fighter Squadron, 318th Fighter Group.

This Commission's "Register of World War II Dead Buried or Commemorated on Foreign Soil" does not contain a listing for 2LT Louis G. Greek, as shown in your letter. However, the unit report which was enclosed with your letter showed 2LT Greek's name as Carson L. (A copy of the report is enclosed.) Therefore, the records of the Department of the Army (U.S. Total Army Personnel Command, TAPC-PED-F, 2461 Eisenhower Ave. Alexandria, VA 22331 were searched on your behalf. The "Register of World War II Dead" maintained by that organization revealed that following the war, the remains 2LT Carson F. Greek, 0810356 were repatriated to the United States for interment in the Nashville National Cemetery, Nashville, Tennessee.

If we may be of any other service, please let us know.

Sincerely,

ANTHONY N. COREA
Colonel, USAF
Director, Operations and Finance

(6) Total rounds of ammunition.

.50 caliber ammunition.	
19th Fighter Squadron	90,500 rds.
73rd Fighter Squadron	97,640 rds.
333d Fighter Squadron	87,284 rds.
TOTAL	275,424 rds.

4.5 inch rockets.	
73rd Fighter Squadron	47
TOTAL	47

(7) Our casualties.

(a) Killed 2 (2nd Lt. Robert L. Compstone went down at sea, 8 August, when his engine cut out on take off. 2nd Lt. Carson F. Gre was killed, 28 August, when a "hung bo exploded while landing after completio of a Pagan mission.)

(b) Wounded 2 (S/Sgt Gerald H. Longnecker shot himself in the hand while conducting a small arms inspection, 26 August. T/Sg Wilton Shows was wounded in the back b shrapnel from a "hung bomb" which foll off and exploded while plane was landing, 28 August.)

(c) Missing 1 (2nd Lt. Louis G. Clark was forced to bail out 1/4 mile South-West of runway Pagan Airfield, 22 August, and has not been picked up.)

(8) Our aircraft losses.

Airborne.

(a) Combat 2 P-47's (1 P-47 lost at sea, 2 August, ~~when pilot forced to bail out 10 miles South of Pagan Island due to damage received from A/A during strike on Pagan Airfield.~~ 1 P-47 lost off Pagan Airfield as result of A/A damage, 22 August.)

Delf, 19th Fg

(b) Operational 2 P-47's. (1 P-47 crashed at sea when engine cut out on take off, 8 August. 1 P-47 completely destroyed when "hung bomb" dropped off while landing and exploded, 28 August.)

(c) Unknown 1 P-47 (Plane went into a flat spin at 8,000'; pilot was unable to pull out and bailed out at 300', 24 August.)

SECRET

Non-Airborne.

(a) Enemy Action 0

(b) Other 3 P-47's (3 P-47's destroyed by fire, 23 August, when 1 plane, loaded with two 500 lb. GP bombs, caught fire while being pre-flighted. One bomb exploded, setting fire to 2 other planes which were total losses.)

(9) Enemy Aircraft Losses None.

(10) Individual Combat Record.

During the month of August, no planes of the 318th Fighter Group engaged enemy aircraft in aerial combat.

For the Group Commander:

/GABRIEL A. SEMO
Captain, Air Corps,
Adjutant.