National Park Service Headquarters Organization

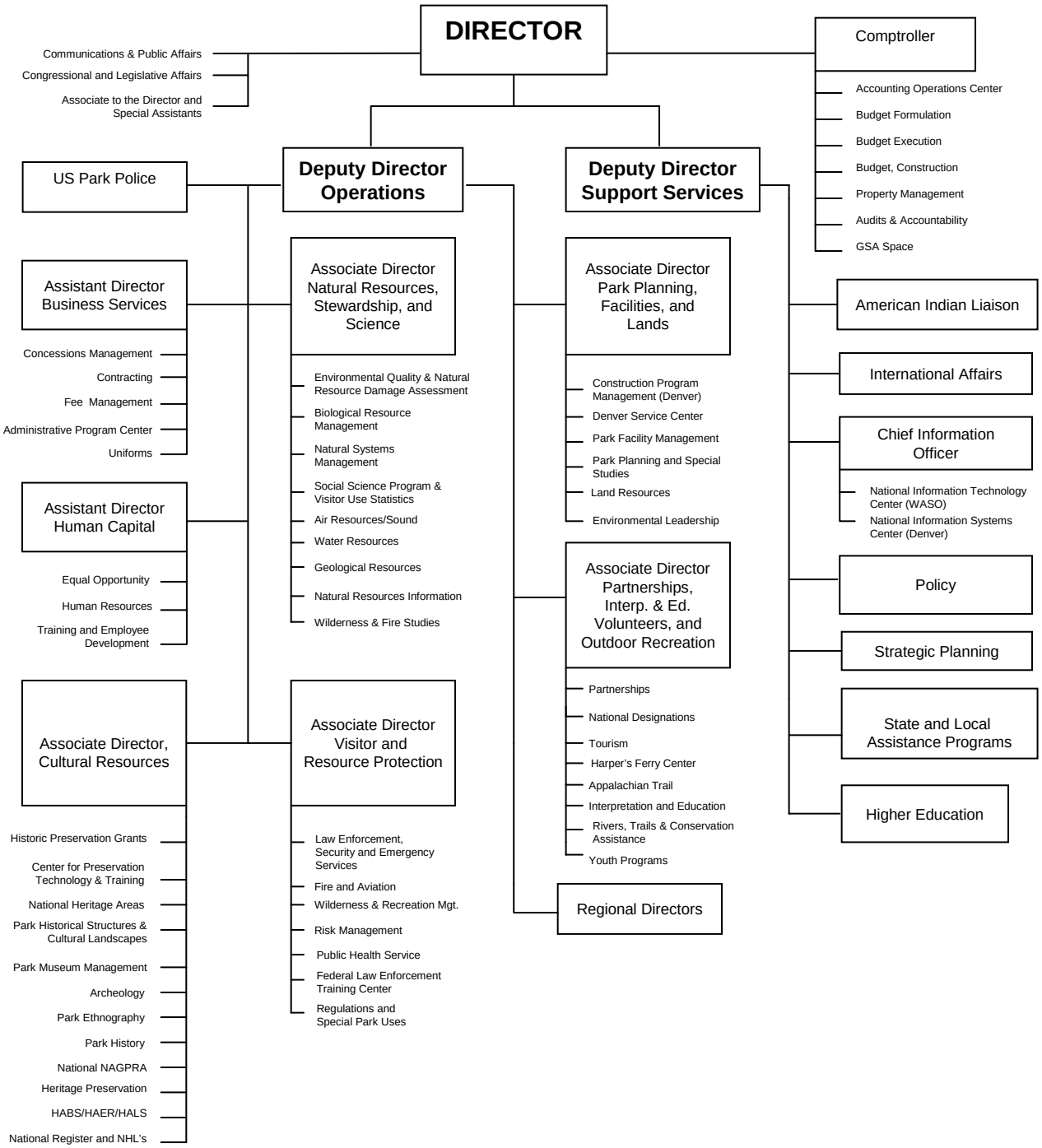

Effective August 25, 2005
Secretarial Order No. 3263