

# Grand Canyon Backcountry Information Center



## **2023 Backcountry and River Use Statistics**

-by Steve Sullivan

## Summary Overview

Three issues from calendar year 2023 deserve special note.

**Winter/Spring Storms:** Strong winter and spring storms limited access to many backcountry sites. The North Rim had a delayed opening of June 2nd, the North Kaibab Trail above Cottonwood Campground was closed until June 16<sup>th</sup>, and North Rim backcountry roads did not open until July 1<sup>st</sup>.

**Trans-Canyon-Waterline (TCWL):** The park's huge endeavor to replace the TCWL began in earnest during 2023. As part of this work, Bright Angel Trail, including Havasupai Gardens Campground as well as the Plateau Point Spur Trail, was shut down for all of December (continuing into the subsequent year).

**Recreation.gov:** Backcountry permits transitioned to Recreation.gov at the end of 2023. Next year backcountry statistics will be generated through Recreation.gov, and many reports will be different.

Readers will see evidence of the above within the following pages, numbers, and graphs.

## Overview

<b>River Launches in 2023</b>	<b>Noncommercial Launches from Lees Ferry</b>	<b>Commercial Launches from Lees Ferry</b>	<b>Diamond Creek Launches</b>
Applications during year	21,456	-	68
Applications for Main Lottery	9,497	-	-
Permits Used	495	555	68

<b>Backcountry Permits in 2023</b>	<b>Total</b>
Issued	12,594
Cancelled	2,352
Used	10,242

Year	<b>RIVER TRIP USER-DAYS</b>					<b>BACKPACKING USER-NIGHTS</b>				Total
	<b>Lees Ferry to Diamond Creek</b>		<b>Diamond Creek to Pearce Ferry</b>			Corridor	Threshold	Primitive	Wild	
	Noncommercial	Commercial	Noncommercial Continuing Trips	Commercial Continuing Trips	Noncommercial Diamond Down Trips					
<b>2010</b>	100,106	101,137	8,991	4,620	7,229	51,976	16,151	19,679	2,242	<b>312,131</b>
<b>2011</b>	98,703	106,508	7,257	4,669	5,271	51,760	16,396	21,559	2,182	<b>314,305</b>
<b>2012</b>	98,307	106,659	6,179	4,964	5,595	53,940	17,037	20,738	2,463	<b>315,882</b>
<b>2013</b>	96,931	109,109	8,410	5,350	6,489	50,274	15,502	18,789	2,703	<b>313,557</b>
<b>2014</b>	100,078	113,502	6,984	5,620	6,035	53,929	16,440	19,936	2,383	<b>324,907</b>
<b>2015</b>	102,577	112,973	8,535	5,747	6,551	55,301	16,287	21,077	2,327	<b>331,375</b>
<b>2016</b>	108,364	113,909	8,059	5,717	7,197	55,496	15,884	20,435	2,362	<b>337,423</b>
<b>2017</b>	109,215	113,363	8,045	5,836	6,831	55,930	17,122	19,934	2,134	<b>338,410</b>
<b>2018</b>	113,629	114,255	8,879	6,018	7,670	53,893	19,356	21,542	2,682	<b>348,158</b>
<b>2019</b>	107,659	113,994	9,243	5,597	5,892	52,203	18,231	18,783	2,106	<b>333,708</b>
<b>2020</b>	69,093	53,403	8,059	2,359	1,755	26,506	10,356	11,886	1,710	<b>185,127</b>
<b>2021</b>	113,848	132,202	10,752	6,500	3,971	40,924	20,814	21,361	2,557	<b>352,929</b>
<b>2022</b>	111,878	129,547	9,114	5,509	4,794	40,300	18,229	18,420	2,537	<b>340,328</b>
<b>2023</b>	108,492	109,493	8,425	5,270	4,162	42,217	14,426	13,780	2,431	<b>308,696</b>

## Sections

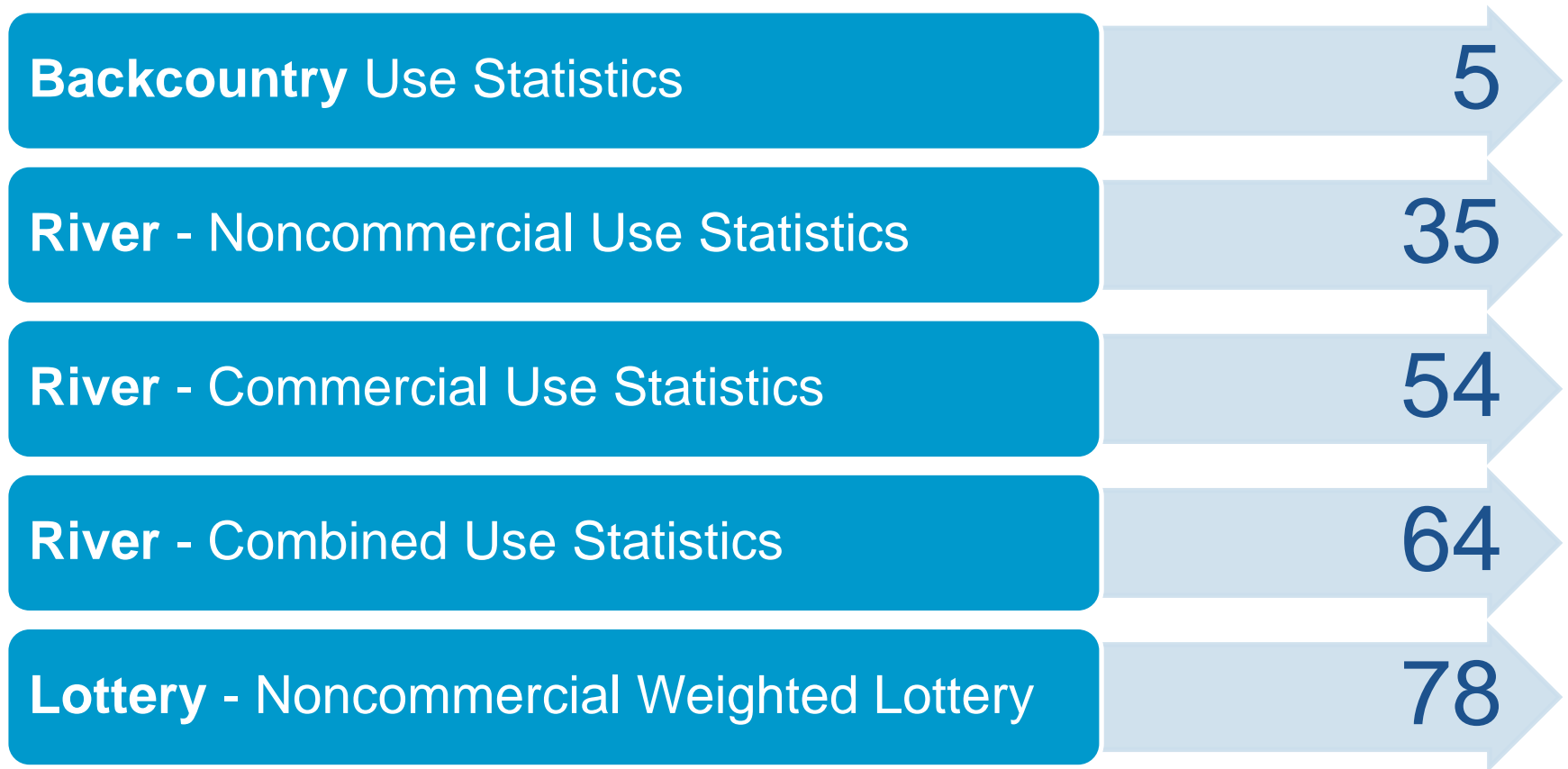

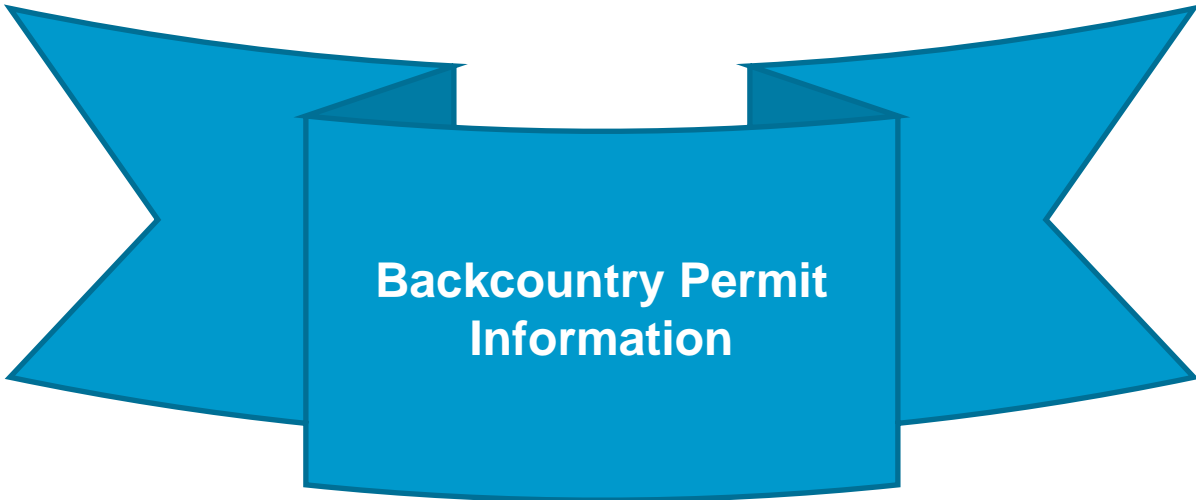

**Backcountry Permit  
Information**

# Backcountry Permit Use Statistics

	<b>Page</b>
<b>Backcountry Permit Use Statistics</b>	
- Where are Permittees from	
- by Country .....	7
- by State .....	8
- Foreign Percentages by Year .....	9
- Heat Map .....	10
- Group Sizes and Itinerary Lengths .....	11
- Most Popular Itineraries .....	12
- Use Trends by Month and Year	
- Whole Canyon .....	14
- Corridor .....	16
- Non-Corridor .....	18
- Threshold .....	20
- Primitive .....	21
- Wild .....	22
- Commercial Use .....	23
- Packrafting / River Assisted Backcountry Travel Use Trends .....	27
- Use Area Numbers for 2023 .....	31

## Where Permittees are From in 2023: Country

### 10,242 Permits for 31,107 People

Country	Permits	People
USA	9436	29180
CANADA	289	737
GERMANY	157	364
FRANCE	59	126
UNITED KINGDOM	55	139
SWITZERLAND	36	79
AUSTRALIA	28	61
BELGIUM	25	59
NETHERLANDS	21	47
POLAND	14	32
CZECH REPUBLIC	10	27
ITALY	9	25
AUSTRIA	8	21
ISRAEL	8	12
DENMARK	7	16
SPAIN	7	20
NEW ZEALAND	7	15
MEXICO	6	12
JAPAN	4	8
IRELAND	4	5
HUNGARY	3	8
QUEBEC	3	5
ROMANIA	3	14
SOUTH KOREA	3	9
CHILE	2	3
FINLAND	2	5
NZ	2	2
SOUTH AFRICA	2	3
OTHER	32	73

← 92.1% of Permittees from USA

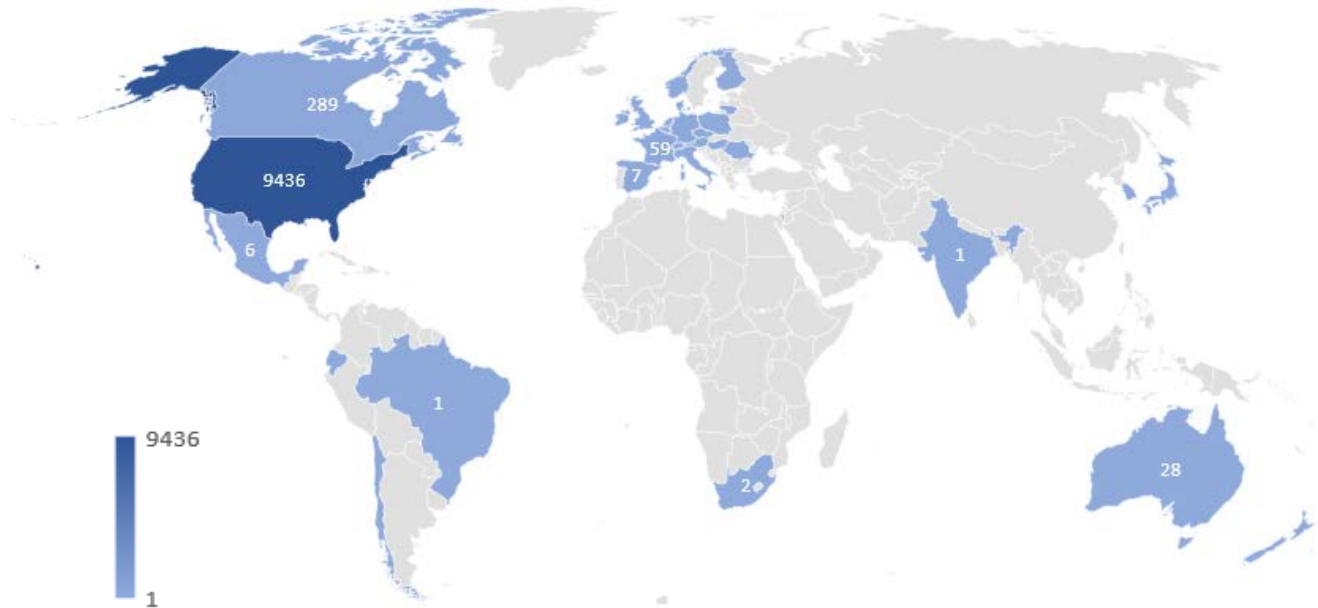

# Where Permittees are From: USA State in 2023

State	Permits	People
AZ	2913	9807
CA	1097	3437
CO	483	1364
UT	440	1457
TX	371	1104
WA	321	1055
FL	211	558
NM	207	687
IL	206	631
OH	193	608
NY	179	445
OR	156	384
PA	156	405
WI	155	484
NV	150	410
MI	146	445
MA	144	418
MN	132	373
NC	122	304
IN	120	363
VA	116	331
MO	105	312
GA	96	281
MD	94	270
NJ	84	223
TN	83	257
MT	78	240
ID	72	234
OK	65	229
KS	60	186
IA	59	193
CT	50	145
AK	48	115
AL	47	131

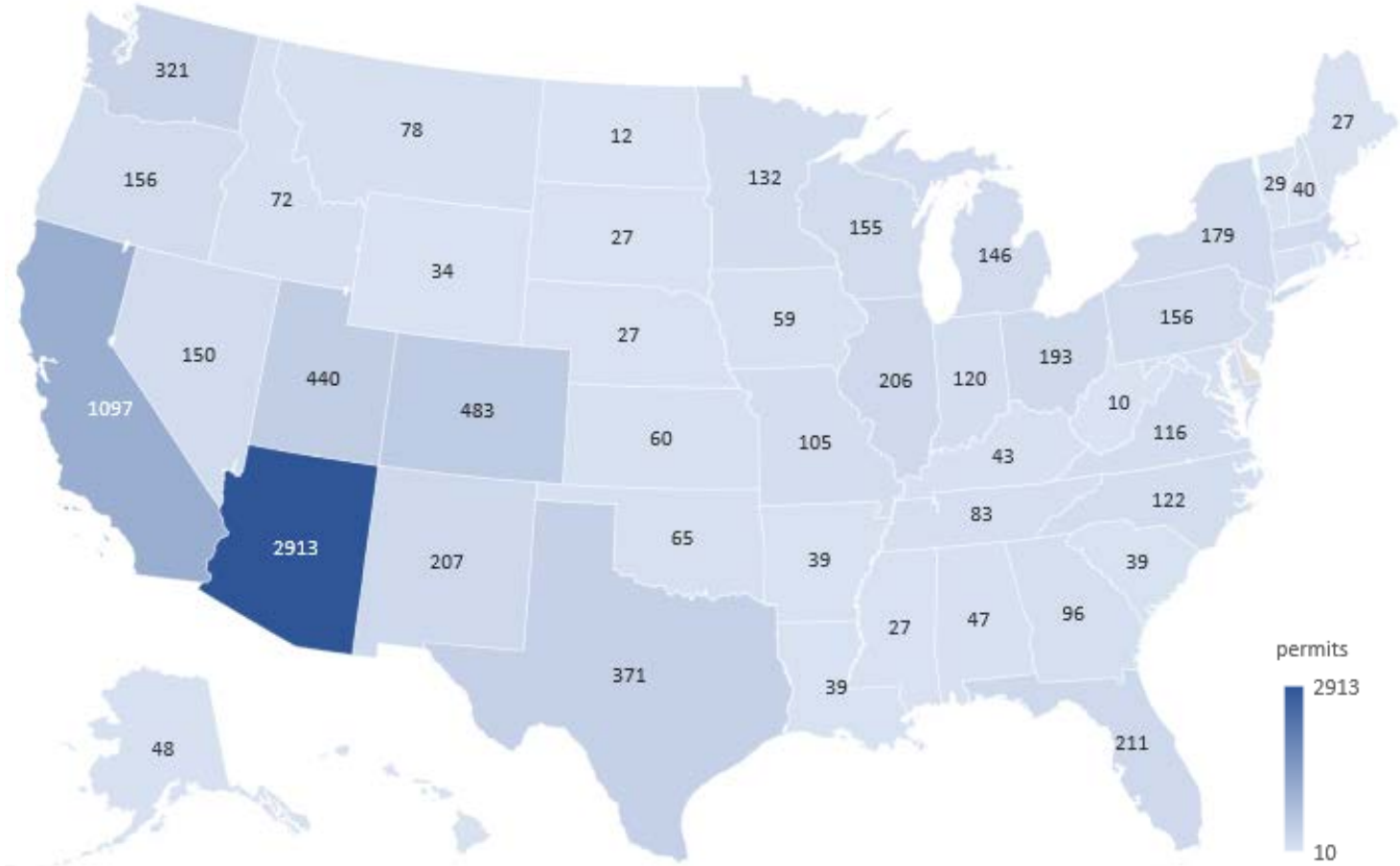

State	Permits	People
KY	43	121
NH	40	93
LA	39	102
SC	39	101
AR	39	136

State	Permits	People
WY	34	96
DC	30	71
VT	29	73
HI	29	59
NE	27	73

State	Permits	People
ME	27	60
MS	27	80
SD	27	104
RI	14	45
ND	12	38

State	Permits	People
WV	10	22
DE	4	6
AP	7	14



# Foreign Use in 2022

## Backcountry Trip Leaders: USA vs. Foreign

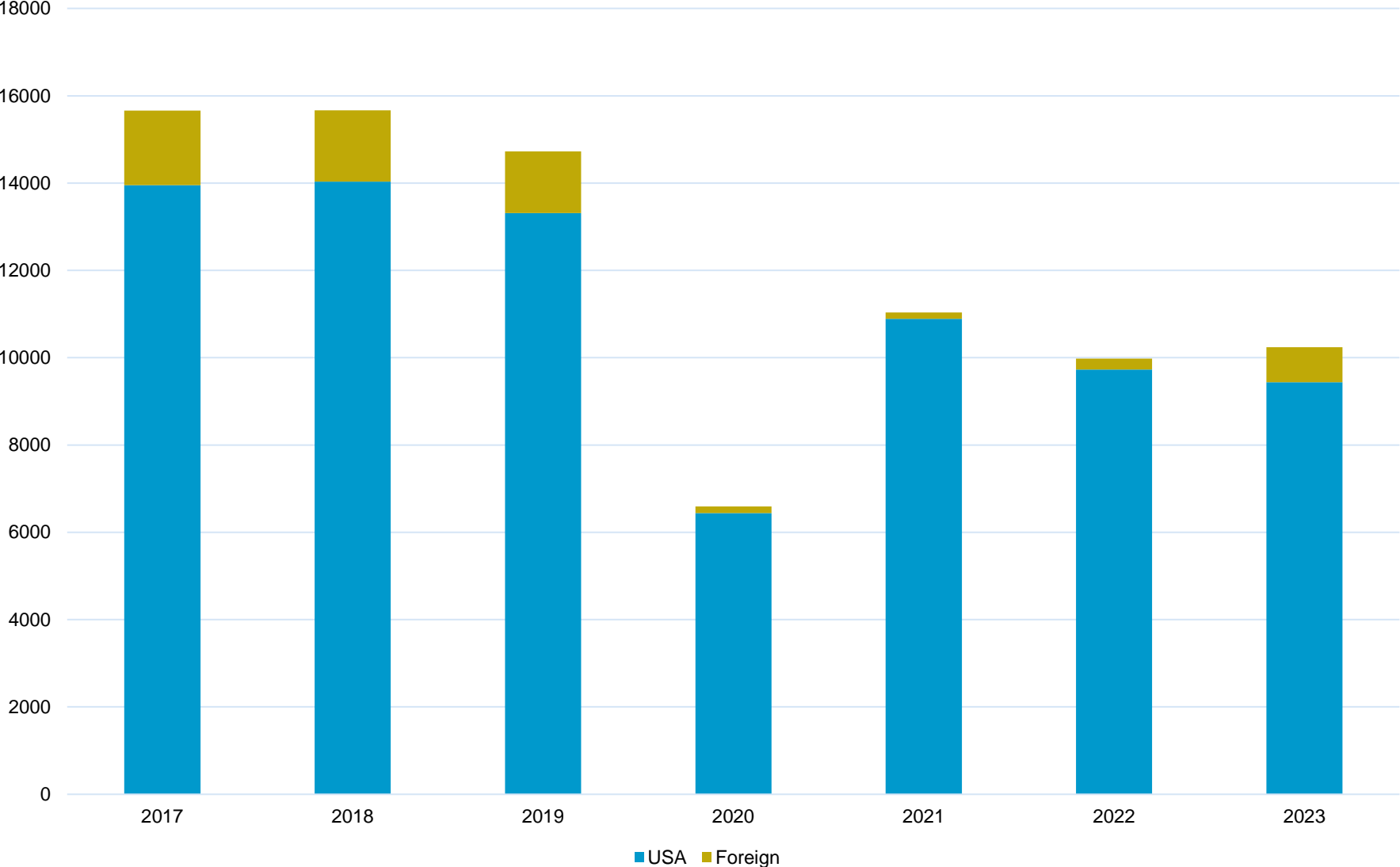

# Backcountry Permits by Origin

(based on 2023 backcountry permits)

Foreign USA

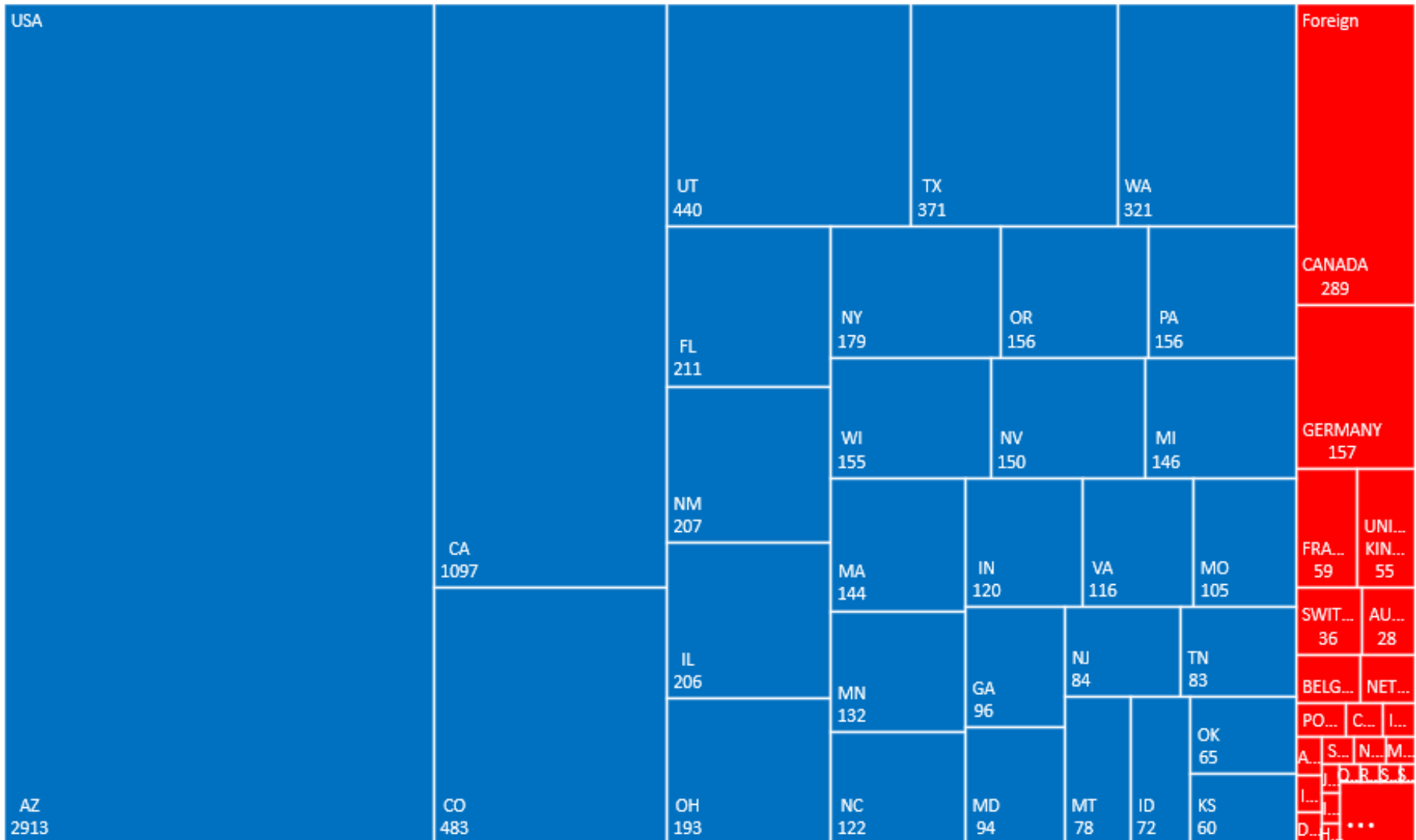

## 2023 Backcountry Permits by Group Size and Trip Length

	Number of Groups by Group Size											
	1	2	3	4	5	6	7	8	9	10	11	
<b>Itinerary Nights: 1</b>	798	1468	344	340	139	239	21	17	11	7	18	<b>3,402 itineraries</b>
<b>Itinerary Nights: 2</b>	603	1288	374	483	181	367	30	27	13	17	43	<b>3,427 itineraries</b>
<b>Itinerary Nights: 3</b>	252	565	206	283	146	281	22	20	9	15	55	<b>1,854 itineraries</b>
<b>Itinerary Nights: 4</b>	131	331	117	133	48	89	10	9	5	6	19	<b>898 itineraries</b>
<b>Itinerary Nights: 5</b>	64	111	40	50	18	46	2	6	2	4	8	<b>351 itineraries</b>
<b>Itinerary Nights: 6</b>	27	39	22	22	6	8	1	1	1	1	7	<b>135 itineraries</b>
<b>Itinerary Nights: 7</b>	19	29	16	9	3	3	0	1	1	0	0	<b>81 itineraries</b>
<b>Itinerary Nights: 8</b>	7	6	4	1	0	2	0	1	0	0	0	<b>21 itineraries</b>
<b>Itinerary Nights: 9</b>	10	5	3	1	1	2	0	1	0	0	0	<b>23 itineraries</b>
<b>Itinerary Nights: 10</b>	7	4	2	1	1	1	0	0	0	0	0	<b>16 itineraries</b>
<b>Itinerary Nights: 11</b>	2	2	0	0	0	2	0	0	0	0	0	<b>6 itineraries</b>
<b>Itinerary Nights: 12</b>	2	1	2	0	0	1	0	0	0	0	0	<b>6 itineraries</b>
<b>Itinerary Nights: 13</b>	2	1	1	0	0	0	0	0	0	0	0	<b>4 itineraries</b>
<b>Itinerary Nights: 14</b>	0	3	0	0	0	0	0	0	0	0	0	<b>3 itineraries</b>
<b>Itinerary Nights: 15</b>	2	2	0	0	0	0	0	0	0	0	0	<b>4 itineraries</b>
<b>Itinerary Nights: 16</b>	1	0	0	0	0	0	0	0	0	0	0	<b>1 itinerary</b>
<b>Itinerary Nights: 17</b>	0	1	0	0	0	0	0	0	0	0	0	<b>1 itinerary</b>
<b>Itinerary Nights: 18</b>	1	0	0	0	0	0	0	0	0	0	0	<b>1 itinerary</b>
<b>Itinerary Nights: 20</b>	2	0	0	0	0	0	0	0	0	0	0	<b>2 itineraries</b>
<b>Itinerary Nights: 21</b>	1	0	0	0	0	0	0	0	0	0	0	<b>1 itinerary</b>
<b>Itinerary Nights: 24</b>	0	0	1	1	0	0	0	0	0	0	0	<b>2 itineraries</b>
<b>Itinerary Nights: 26</b>	1	0	0	0	0	0	0	0	0	0	0	<b>1 itinerary</b>
<b>Itinerary Nights: 28</b>	1	0	0	0	0	0	0	0	0	0	0	<b>1 itinerary</b>
<b>Itinerary Nights: 30</b>	1	0	0	0	0	0	0	0	0	0	0	<b>1 itinerary</b>
	<b>1,934</b>	<b>3,856</b>	<b>1,132</b>	<b>1,324</b>	<b>543</b>	<b>1,041</b>	<b>86</b>	<b>83</b>	<b>42</b>	<b>50</b>	<b>150</b>	
	<b>Group Size Totals</b>											

# Most Common Backcountry Itineraries in 2023

## 1 of 2

Permits	Itinerary
1,930	CBG,OUT
784	CBG,CIG,OUT
770	CBG,CBG,OUT
483	CIG,OUT
299	CBG,CBG,CIG,OUT
299	CCG,CBG,CIG,OUT
245	TCG,OUT (on rim)
238	CIG,CIG,OUT
179	CCG,CBG,OUT
165	CCG,OUT
132	CBG,CCG,OUT
123	TCG,TCG,OUT (on rim)
110	CCG,CCG,OUT
75	CCG,CIG,OUT
67	CIG,CBG,OUT
66	NH1,OUT (on rim)
65	CBG,CCG,CCG,CBG,OUT
57	BF5,OUT

Permits	Itinerary
53	CBG,CCG,CCG,CIG,OUT
53	TCG,TCG,TCG,OUT (on rim)
51	BM7,BM7,OUT
49	BM7,OUT
44	CIG,CBG,CBG,CIG,OUT
41	CBG,CCG,CBG,OUT
39	CBG,CCG,CCG,CBG,CIG,OUT
38	NH1,NH1,OUT
35	BF5,BF5,OUT
35	CCG,CBG,CBG,CIG,OUT
33	CCG,CCG,CBG,OUT
31	BB9,BC9,BE9,OUT
31	BL7,CIG,OUT
31	CCG,CCG,CIG,OUT
29	BL7,BL7,OUT
29	CBG,CBG,CBG,OUT
28	CBG,CBG,CIG,CIG,OUT
27	BL7,OUT

Permits	Itinerary
27	CIG,CBG,CCG,OUT
27	CIG,CBG,CIG,OUT
26	BC9,BD9,BE9,OUT
24	CBG,CCG,CBG,CIG,OUT
22	BB9,BB9,OUT
22	CBG,AK9,AK9,CBG,OUT
22	CBG,CCG,CIG,OUT
22	NA1,OUT (on rim)
22	NCG,OUT (on rim)
21	BG9,OUT
21	BM8,OUT
20	BB9,BC9,BD9,BE9,OUT
20	BB9,OUT
20	BN9,OUT
19	BB9,BC9,BD9,OUT
19	BM7,BL7,CIG,OUT
19	BM7,BL8,BL4,OUT
19	CBG,CBG,CBG,CIG,OUT

Code	Refers To
AC9	South Canyon, At Large Camping
AK9	Clear Creek, At Large Camping
BB9	Tanner, At Large Camping
BC9	Cardenas, At Large Camping
BD9	Red Canyon, At Large Camping
BE9	Hance Creek, At Large Camping
BF5	Horseshoe Mesa Campsite

Code	Refers To
BG9	Cottonwood Creek, At Large Camping
BL4	Horn Creek
BL7	Monument Creek Campsite
BM7	Hermit Creek Campsite
BM8	Hermit Rapids Campsite
BN9	Boucher, At Large Camping
CBG	Bright Angel Campground

Code	Refers To
CCG	Cottonwood Campground
CIG	Indian Garden Campground
NA1	Cape Final
NCG	North Rim Campground
NF9	Widforss, At Large Camping
NH1	Point Sublime Campsite
TCG	Tuweep Campground

# Most Common Backcountry Itineraries in 2023

## 2 of 2

Permits	Itinerary
18	BJ9,BJ9,OUT
17	AE9,AE9,OUT
17	BA9,BA9,BB9,OUT
17	NF9,OUT (on rim)
16	BJ9,OUT
16	BL8,OUT
16	BM8,BM7,OUT
16	CBG,AK9,CBG,OUT
15	AE9,AE9,AE9,OUT
15	AK9,AK9,AK9,OUT
15	AK9,OUT
15	BL4,BL7,BM7,OUT
14	AK9,AK9,OUT
14	BL8,CIG,OUT
14	BN9,BN9,OUT
14	CCG,CBG,CCG,OUT
13	BB9,BC9,BD9,BF5,OUT
13	BD9,OUT

Permits	Itinerary
13	BG9,BH9,BJ9,OUT
13	CIG,CBG,CBG,OUT
12	BA9,BA9,OUT
12	BB9,BA9,BA9,BB9,OUT
12	BB9,BA9,BB9,OUT
12	BB9,BD9,OUT
12	BG9,BG9,OUT
12	CIG,CCG,OUT
12	LA9,LA9,OUT
11	AM9,AW8,AY9,OUT
11	AW7,AX7,OUT
11	BL4,BL7,BL8,BM7,OUT
11	BM7,BN9,BN9,OUT
11	BM7,BN9,OUT
11	CBG,CIG,CIG,OUT
11	CIG,BL7,BM7,OUT
11	PKR,OUT
11	SA9,OUT

Permits	Itinerary
11	TCG,TCG,TCG,TCG,OUT (on rim)
10	BL4,BL8,BM7,OUT
10	BL7,BM7,OUT
9	AC9,AC9,OUT
9	AP9,AP9,OUT
9	BA9,BB9,OUT
9	BE9,BG9,OUT
9	BL6,OUT
9	BM7,BL8,CIG,OUT
9	BM7,BM8,BM7,OUT
9	LB9,LB9,OUT
8	AB0,AB0,OUT
8	AK9,CBG,OUT
8	AX7,AW7,OUT
8	BD9,BD9,OUT
8	BD9,BE9,OUT
8	BM7,BL8,BL7,OUT
8	BM8,BL8,BL7,OUT

Code	Refers To
AE9	Nankowep, At Large Camping
AW7	Upper Tapeats Campsite
AX7	Deer Creek Campsite

Code	Refers To
AY9	Esplanade, At Large Camping
BG9	Cottonwood Creek, At Large Camping
BJ9	Cremation, At Large Camping

Code	Refers To
BL8	Granite Rapids Campsite
NJ2	Swamp Point Campsite
SA9	Cape Solitude, At Large Camping

# Backcountry Use Trends, 2011-2023

## Corridor + Non-Corridor User-Nights

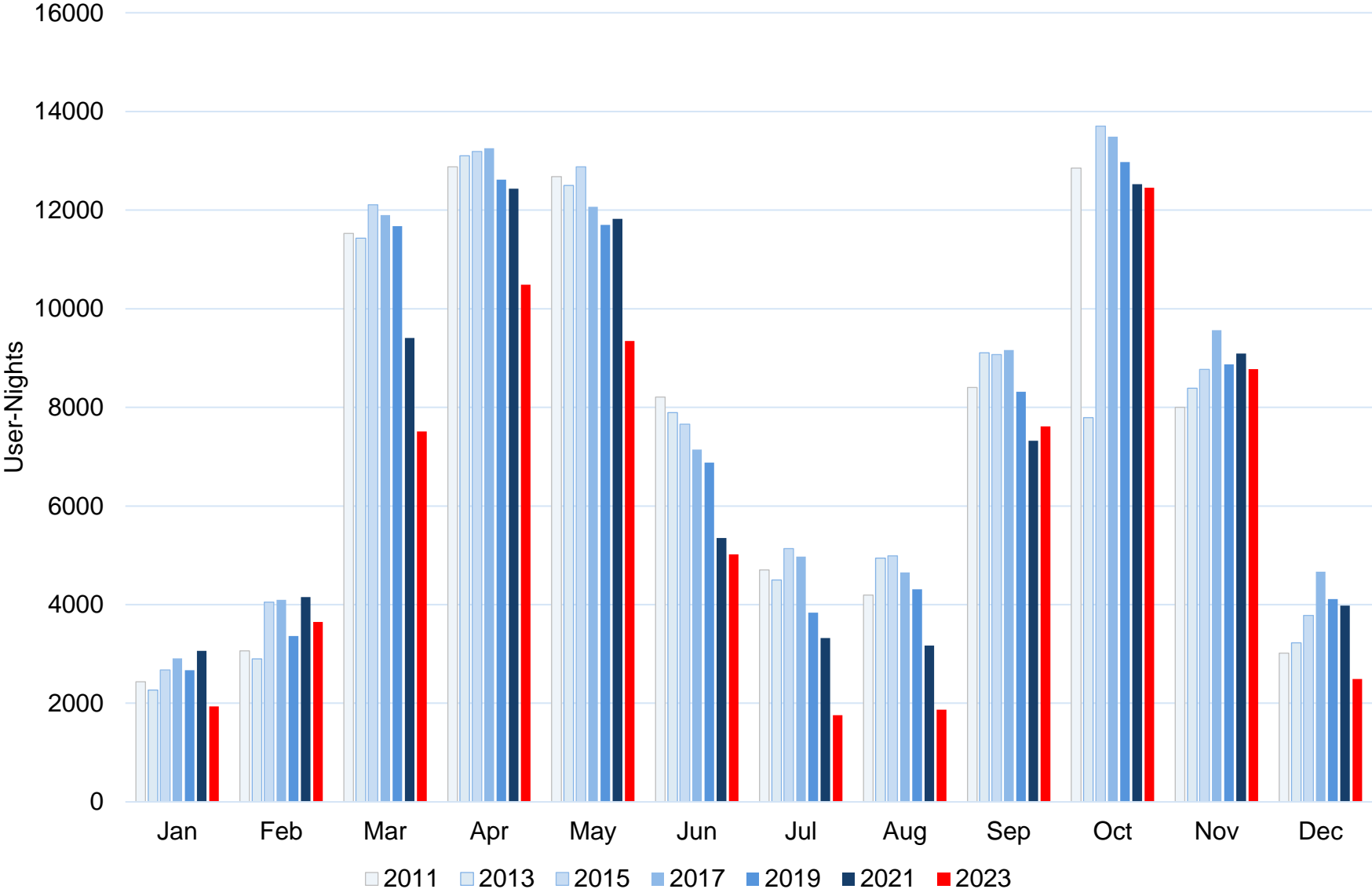

## Data for Page 14 Graph

### Backcountry Use Trends, 2010-2023

#### Corridor + Non-Corridor User-Nights

	Jan	Feb	Mar	Apr	May	Jun	Jul	Aug	Sep	Oct	Nov	Dec
2010	2,219	3,053	10,750	12,210	12,667	7,676	4,292	4,317	8,579	12,558	8,471	3,074
2011	2,434	3,062	11,525	12,879	12,676	8,207	4,702	4,194	8,404	12,852	8,002	3,016
2012	2,567	3,603	10,732	12,955	12,300	8,015	5,131	4,910	9,456	12,916	8,352	3,341
2013	2,268	2,897	11,431	13,102	12,498	7,891	4,500	4,941	9,105	7,790	8,385	3,223
2014	2,542	3,129	11,353	12,844	11,878	7,530	4,749	4,914	8,916	12,741	9,692	3,772
2015	2,673	4,050	12,105	13,190	12,877	7,660	5,136	4,986	9,072	13,700	8,771	3,780
2016	2,728	3,952	11,898	12,518	12,222	7,064	5,296	5,359	8,801	13,584	9,280	4,433
2017	2,909	4,099	11,899	13,254	12,068	7,142	4,974	4,653	9,164	13,487	9,565	4,668
2018	3,215	4,571	12,125	13,200	12,436	7,246	4,532	4,498	9,093	12,877	9,773	3,907
2019	2,670	3,361	11,675	12,615	11,700	6,881	3,835	4,313	8,317	12,972	8,873	4,111
2020	3,404	4,584	7,259	203	511	2,044	1,322	246	6,232	11,431	7,889	5,326
2021	3,062	4,152	9,407	12,436	11,820	5,351	3,323	3,170	7,323	12,527	9,090	3,981
2022	3,192	4,490	9,972	12,323	9,676	4,818	2,365	2,485	6,808	11,157	8,421	3,660
2023	1,934	3,650	7,513	10,486	9,348	5,020	1,759	1,868	7,612	12,456	8,776	2,493

# Backcountry Use Trends, 2011-2023

## Corridor User-Nights

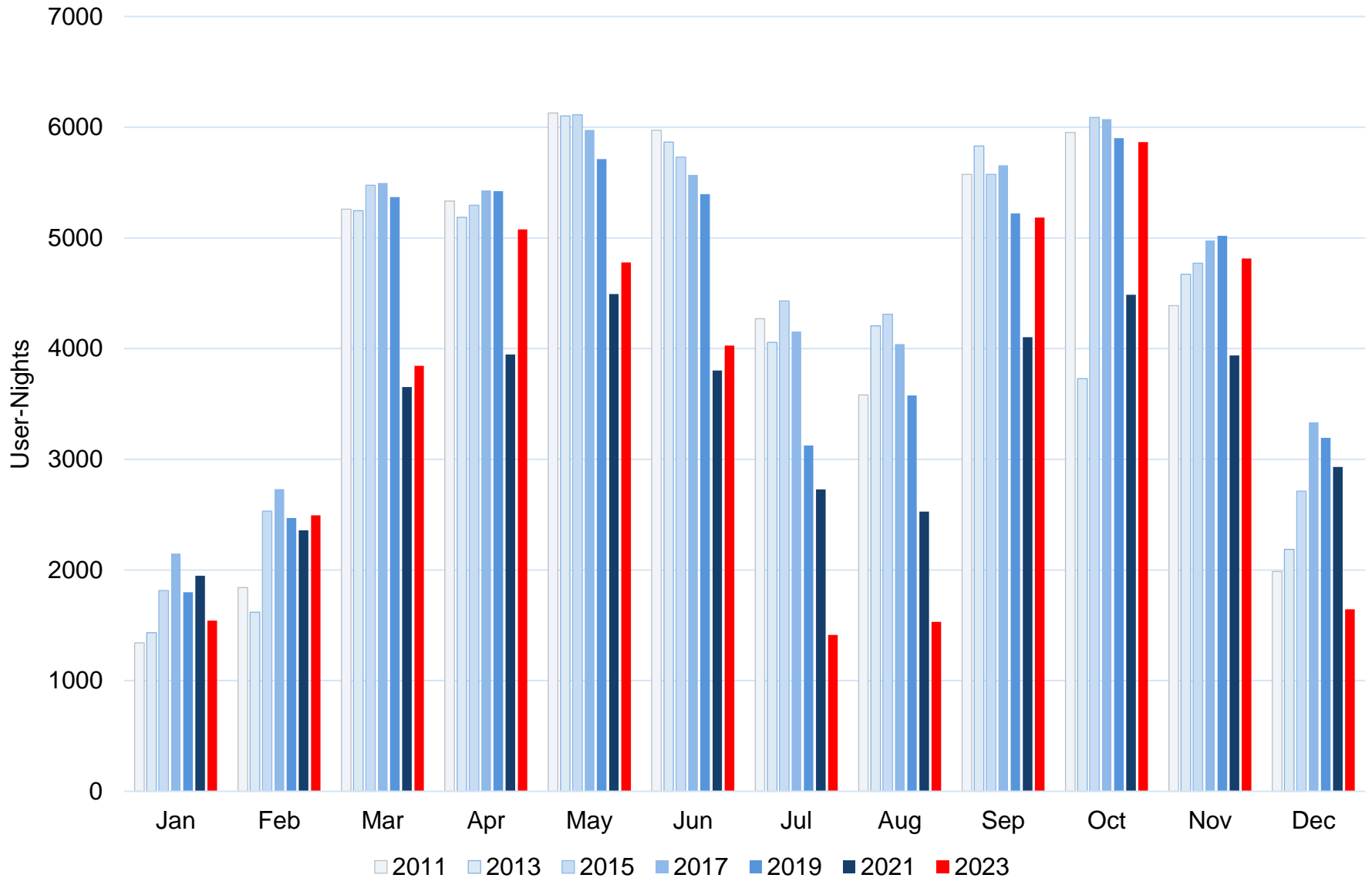



## Data for Page 16 Graph

### Backcountry Use Trends, 2010-2023

#### Corridor User-Nights

	Jan	Feb	Mar	Apr	May	Jun	Jul	Aug	Sep	Oct	Nov	Dec
2010	1,419	1,926	5,213	5,170	6,234	5,724	3,823	3,830	5,678	6,213	4,500	2,069
2011	1,341	1,841	5,259	5,334	6,128	5,974	4,270	3,582	5,575	5,953	4,389	1,986
2012	1,421	2,176	5,376	5,260	6,006	5,938	4,556	4,267	5,801	6,085	4,520	2,419
2013	1,432	1,617	5,246	5,186	6,102	5,867	4,057	4,205	5,830	3,729	4,671	2,187
2014	1,481	2,026	5,385	5,246	5,845	6,048	4,320	4,243	5,626	5,963	4,846	2,653
2015	1,815	2,532	5,475	5,295	6,113	5,729	4,430	4,311	5,573	6,089	4,771	2,712
2016	1,795	2,657	5,328	5,267	5,978	5,333	4,481	4,596	5,429	6,117	4,788	3,256
2017	2,149	2,729	5,497	5,429	5,976	5,569	4,155	4,040	5,656	6,074	4,976	3,335
2018	2,117	2,773	5,258	5,418	5,948	5,497	3,829	3,924	5,431	5,934	4,915	2,849
2019	1,798	2,469	5,369	5,422	5,712	5,396	3,124	3,576	5,223	5,901	5,019	3,194
2020	2,275	2,880	3,535	3	349	1,708	1,075	178	3,503	4,077	3,568	3,348
2021	1,948	2,357	3,652	3,948	4,494	3,802	2,728	2,528	4,103	4,487	3,939	2,930
2022	1,942	2,904	3,829	3,969	4,424	3,687	1,949	2,090	3,968	4,517	4,207	2,707
2023	1,543	2,494	3,844	5,078	4,779	4,028	1,413	1,530	5,185	5,865	4,814	1,644

# Backcountry Use Trends, 2011-2023

## Non-Corridor User-Nights

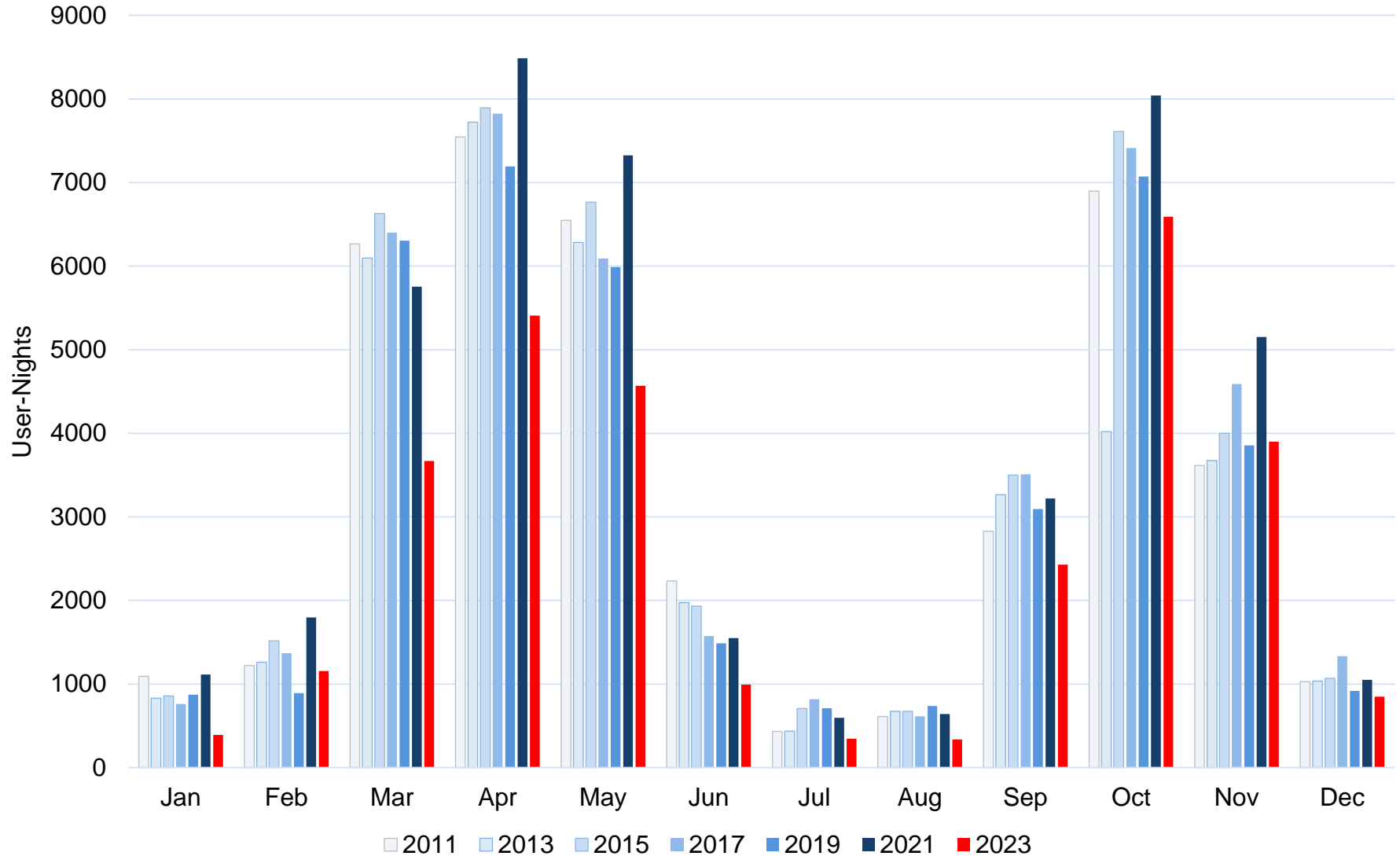

## Data for Page 18 Graph

### Backcountry Use Trends, 2010-2023

#### Non-Corridor User-Nights

	Jan	Feb	Mar	Apr	May	Jun	Jul	Aug	Sep	Oct	Nov	Dec
2010	800	1,127	5,537	7,040	6,433	1,952	469	487	2,901	6,345	3,971	1,005
2011	1,093	1,221	6,266	7,545	6,548	2,233	432	612	2,829	6,899	3,613	1,030
2012	1,146	1,427	5,356	7,695	6,294	2,077	575	643	3,655	6,831	3,832	911
2013	829	1,260	6,096	7,721	6,284	1,973	436	675	3,264	4,021	3,673	1,036
2014	1,061	1,103	5,937	7,430	5,992	1,482	429	671	3,290	6,778	4,846	1,119
2015	858	1,518	6,630	7,895	6,764	1,931	706	675	3,499	7,611	4,000	1,068
2016	933	1,295	6,570	7,251	6,244	1,731	815	763	3,372	7,467	4,492	1,177
2017	760	1,370	6,402	7,825	6,092	1,573	819	613	3,508	7,413	4,589	1,333
2018	1,098	1,798	6,867	7,782	6,488	1,749	703	574	3,662	6,943	4,858	1,058
2019	872	892	6,306	7,193	5,988	1,485	711	737	3,094	7,071	3,854	917
2020	1,129	1,704	3,724	200	162	336	247	68	2,729	7,354	4,321	1,978
2021	1,114	1,795	5,755	8,488	7,326	1,549	595	642	3,220	8,040	5,151	1,051
2022	1,250	1,586	6,143	8,354	5,252	1,131	416	395	2,840	6,640	4,214	953
2023	391	1,156	3,669	5,408	4,569	992	346	338	2,427	6,591	3,901	849

# Backcountry Use Trends, 2011-2023

## Threshold Use Areas User-Nights

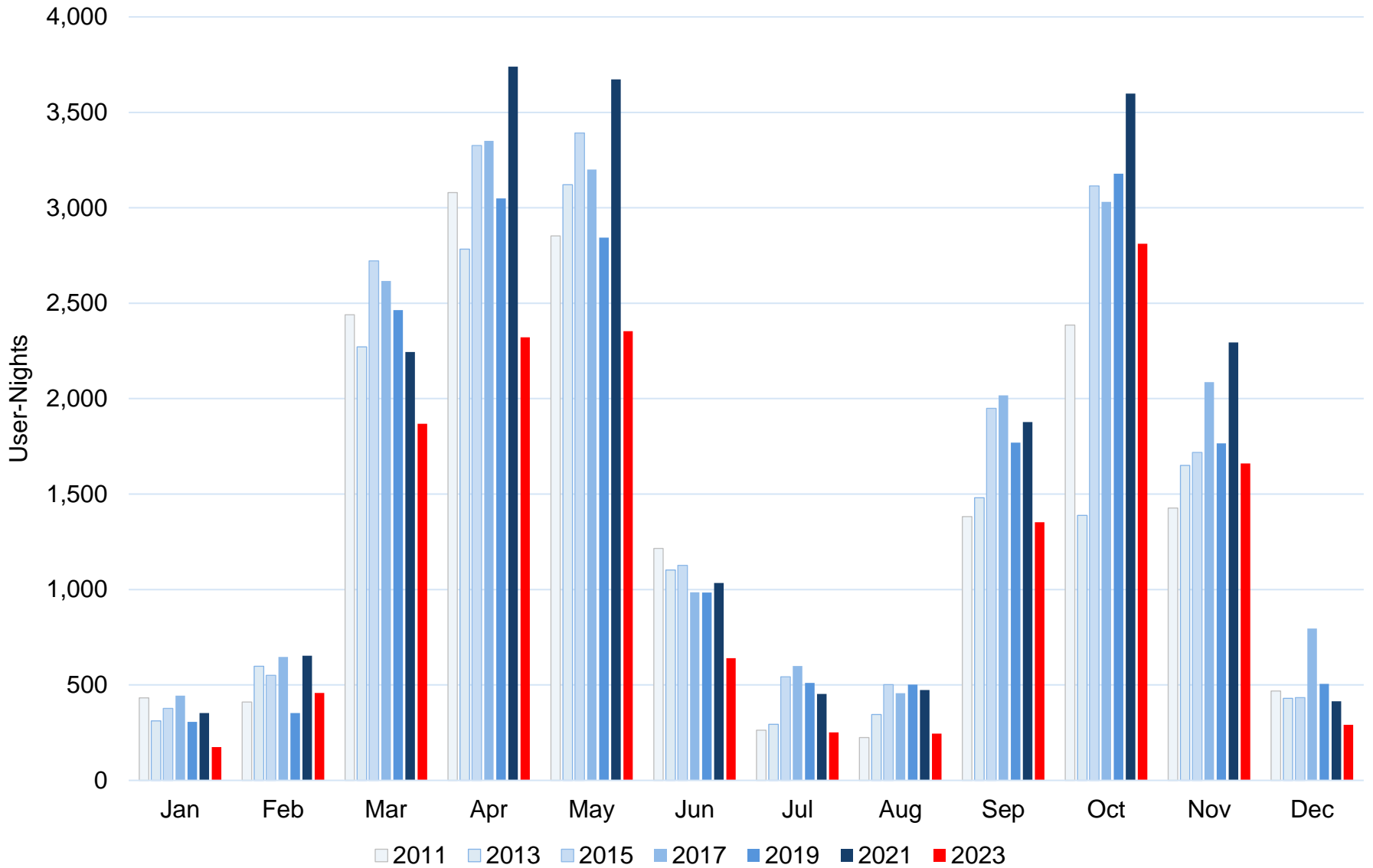

# Backcountry Use Trends, 2011-2023

## Primitive Use Areas User-Nights

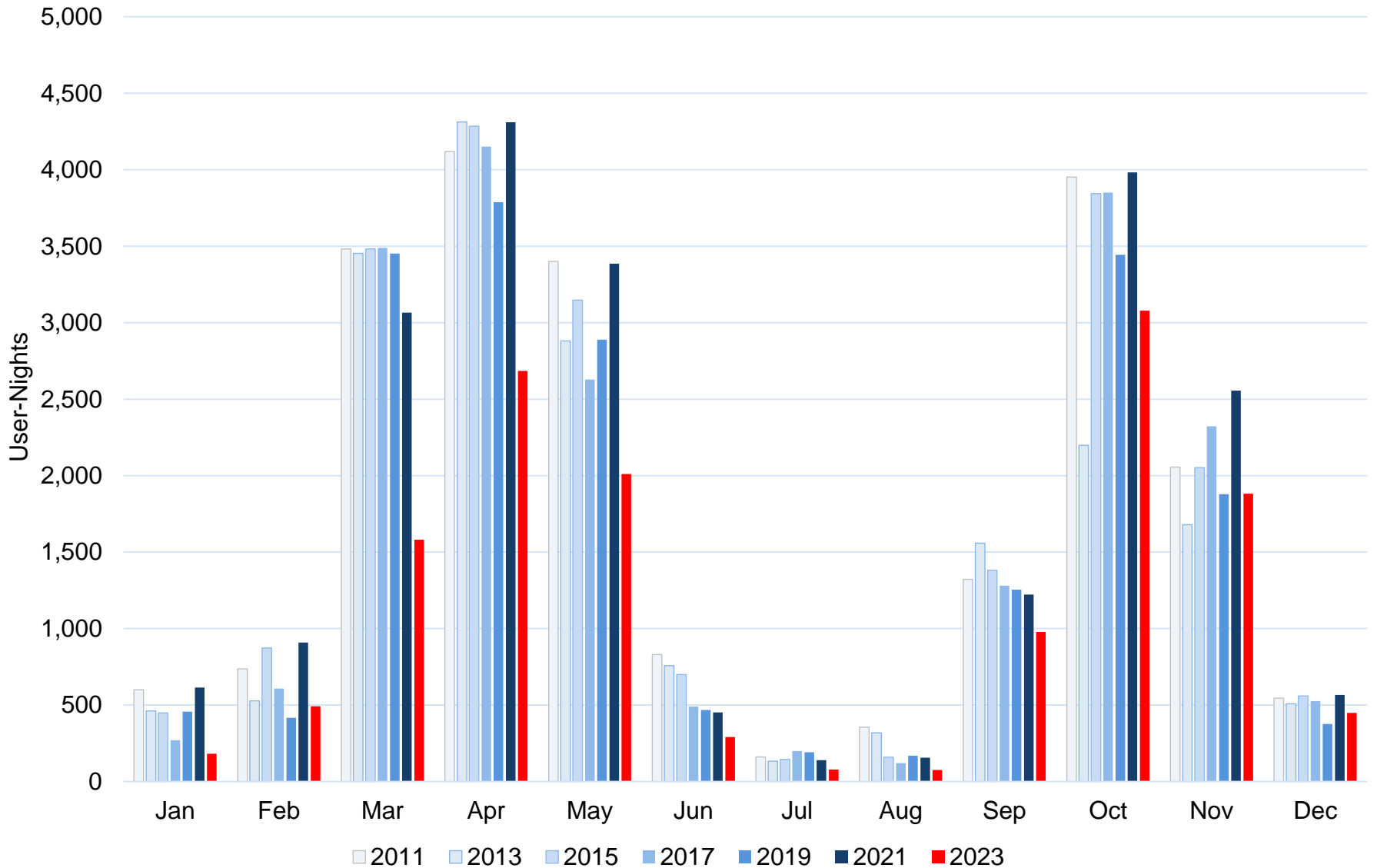

# Backcountry Use Trends, 2011-2023

## Wild Use Areas User-Nights

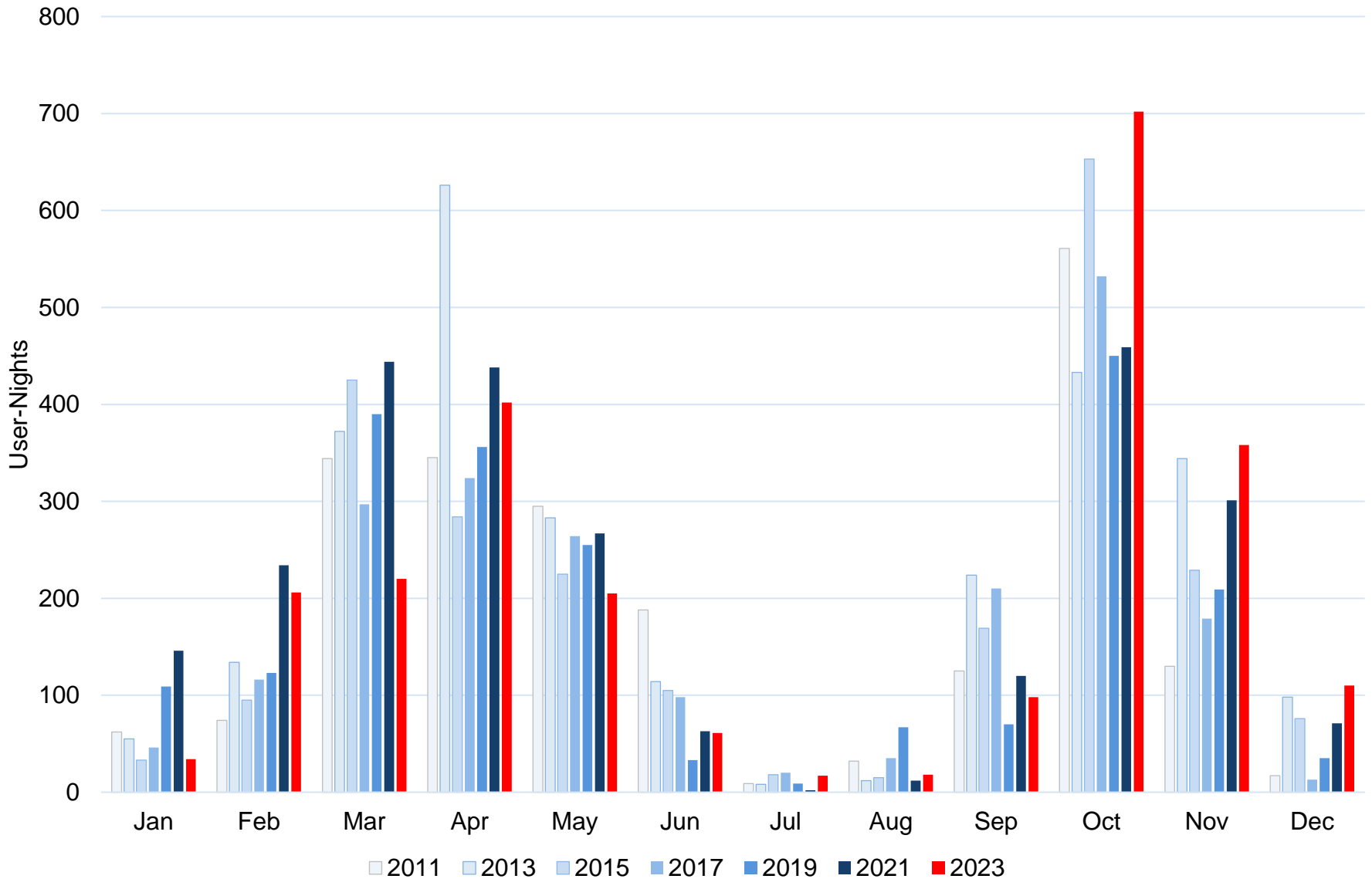

# Backcountry Commercial Use, 2011-2023

## User-Nights

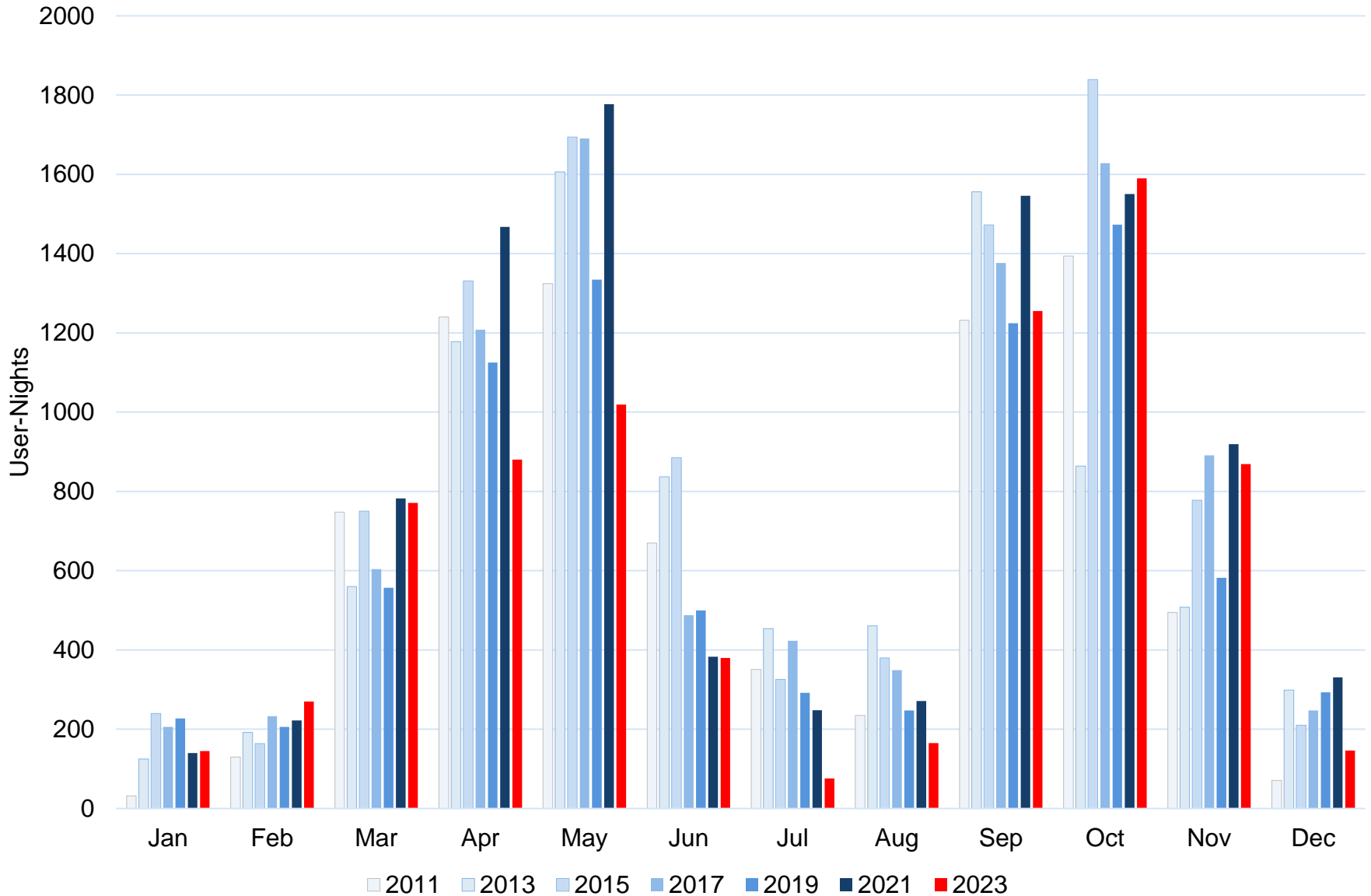

# Backcountry Commercial Use in Corridor, 2011-2023

## User-Nights

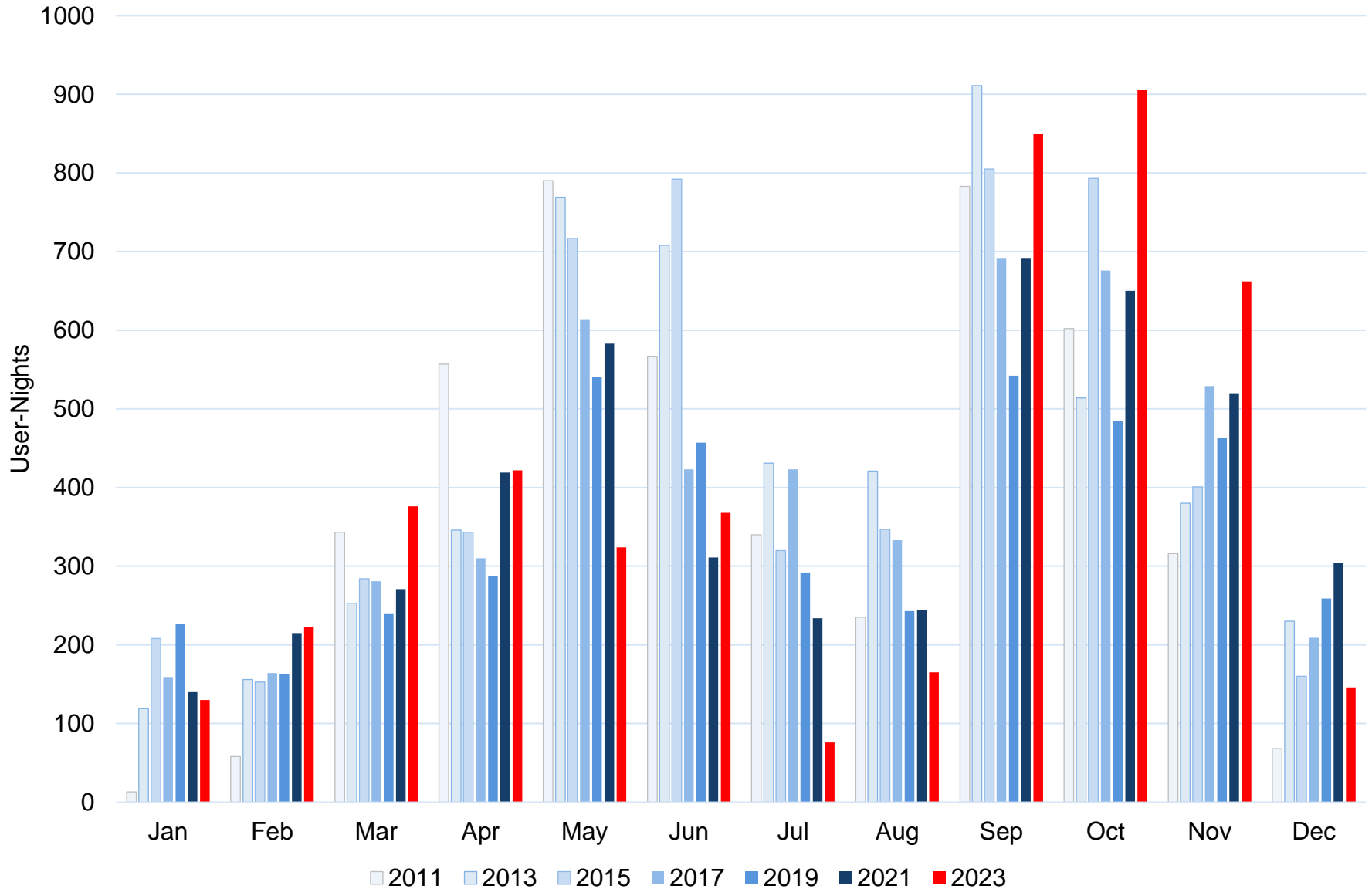



# Backcountry Commercial Use in Non-Corridor, 2011-2023

## User-Nights

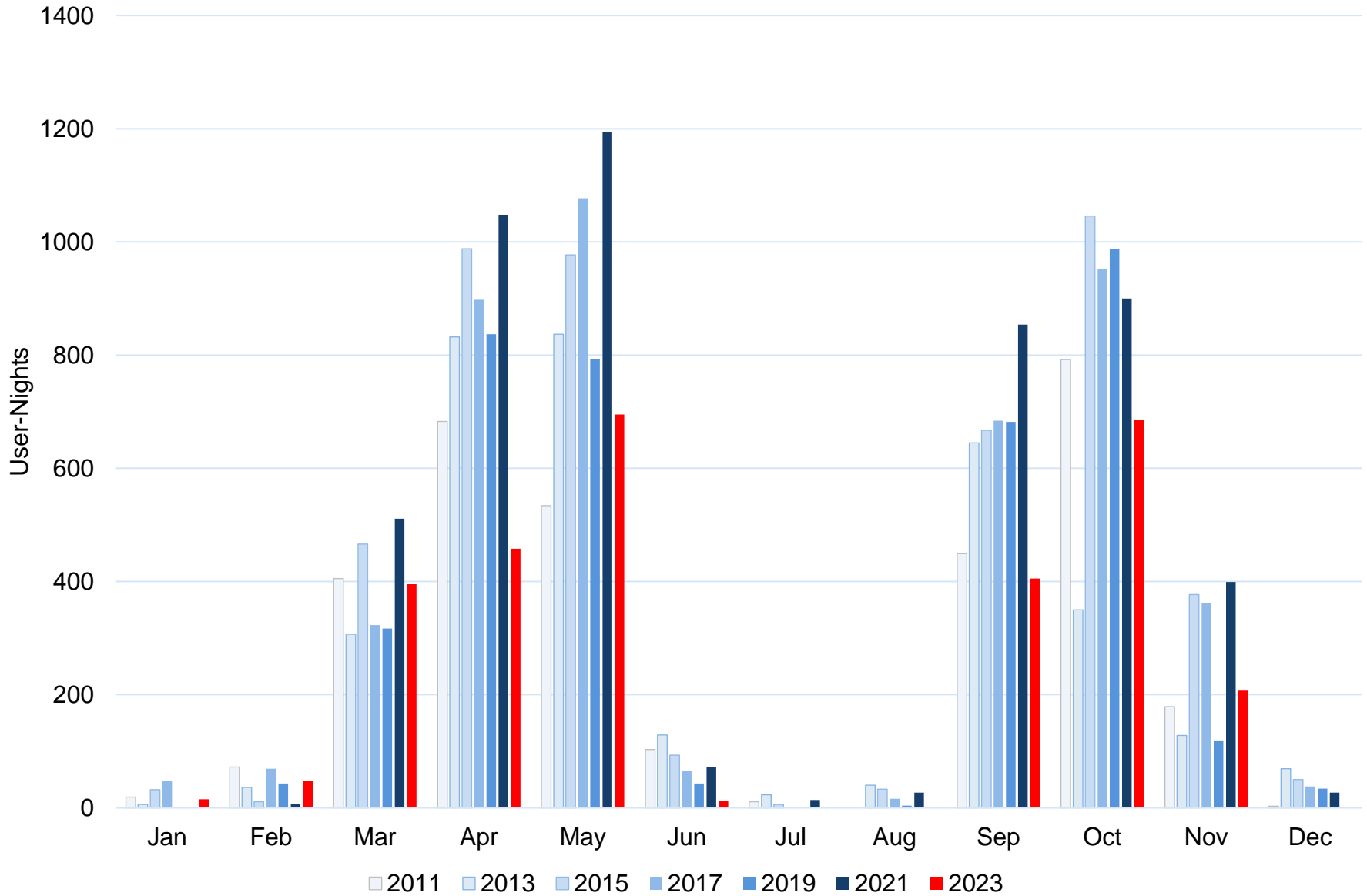

# Backcountry User-Nights in 2023: Corridor and Non-Corridor

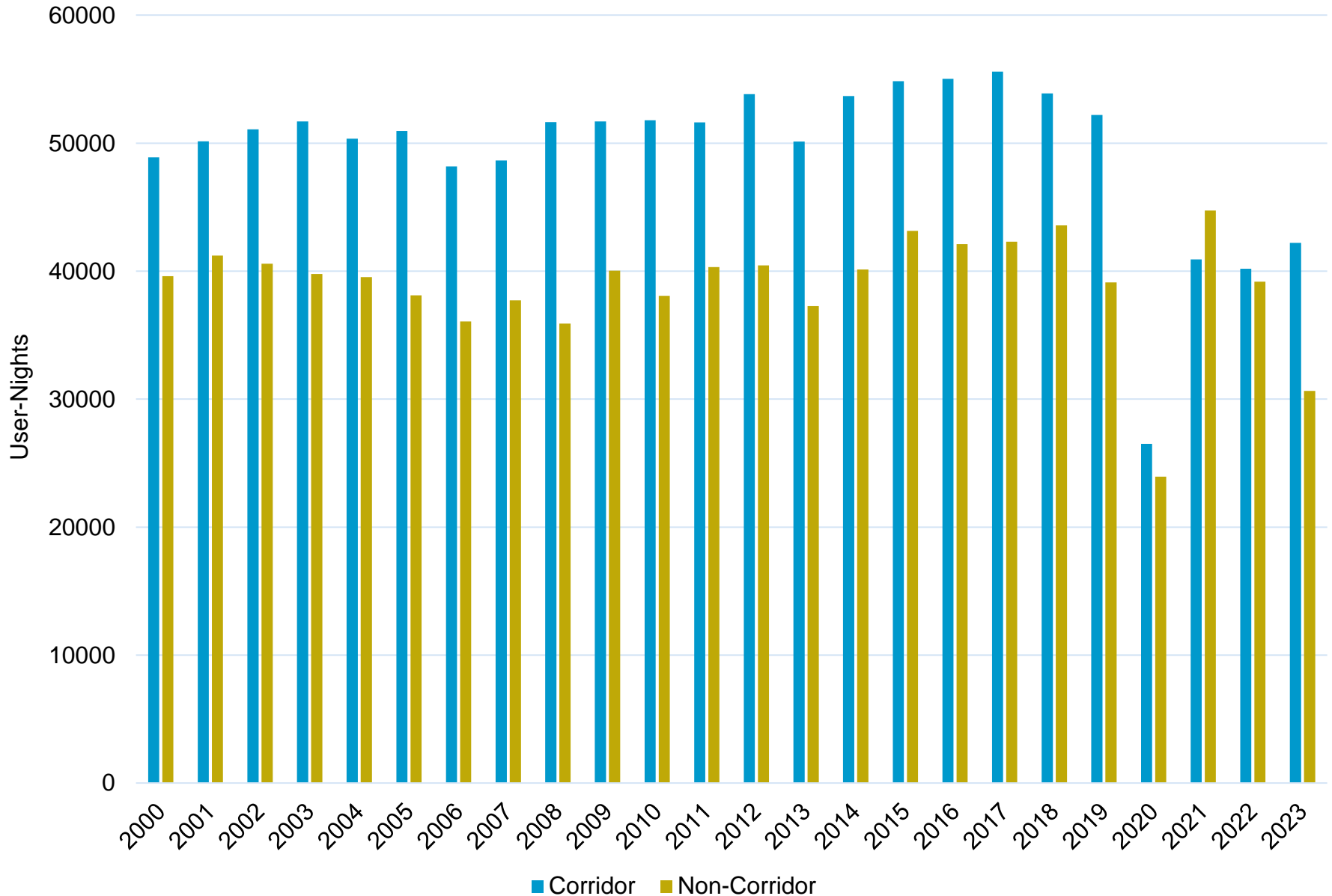

## Backcountry Permits using River Assisted Backcountry Travel: Permits

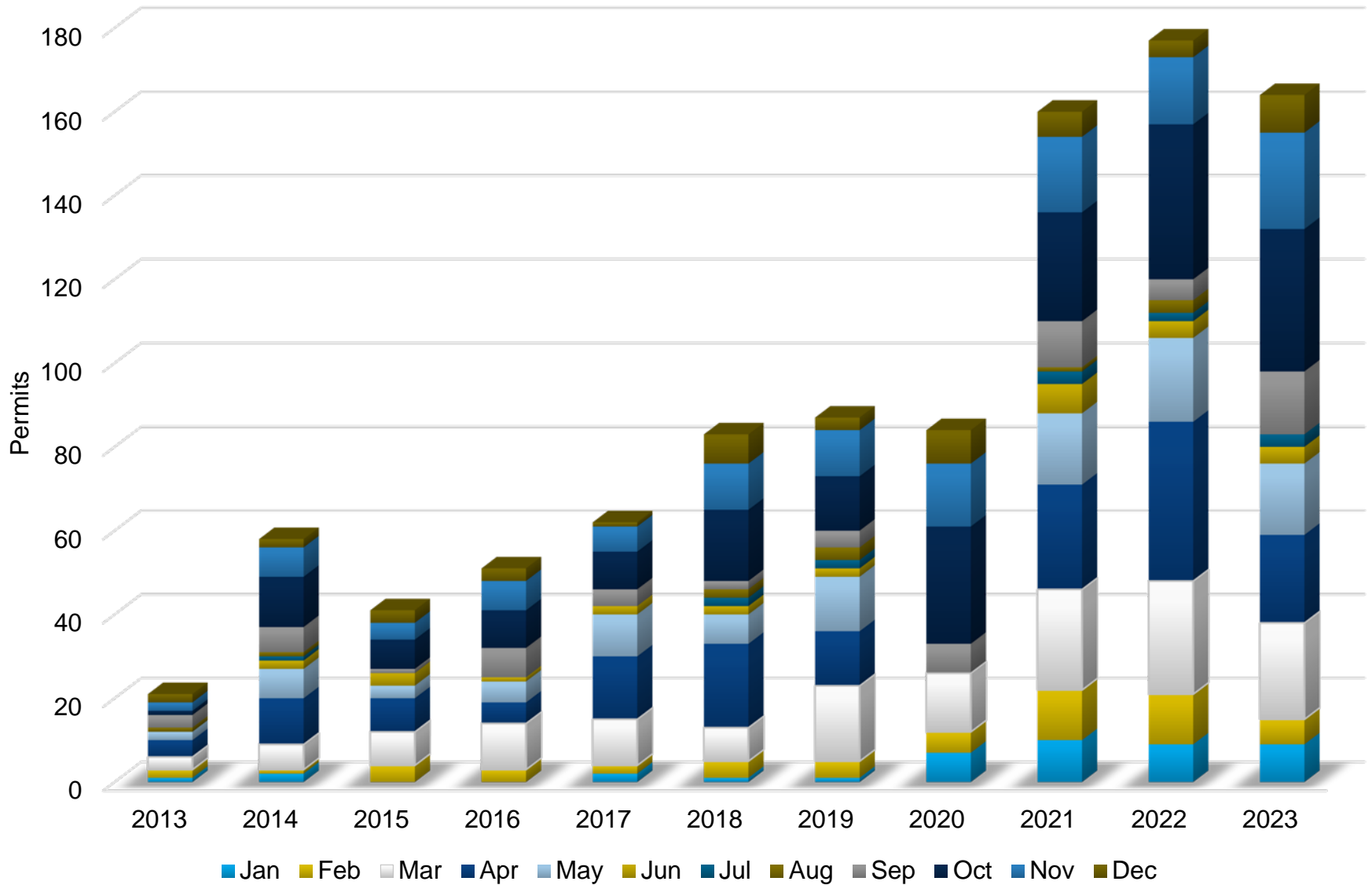

## Backcountry Permits using River Assisted Backcountry Travel: People

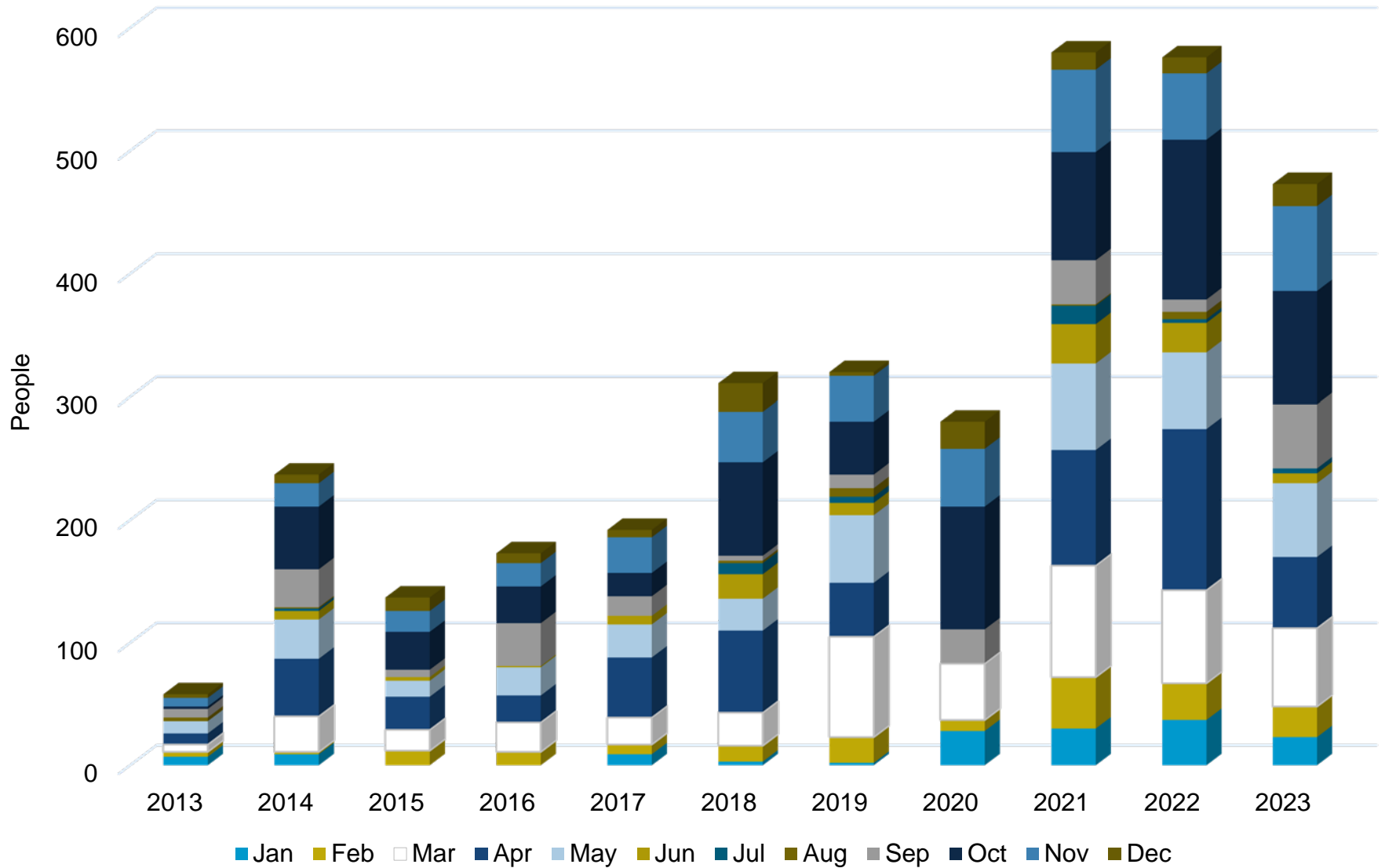

## Backcountry Permits using River Assisted Backcountry Travel: Group-Nights

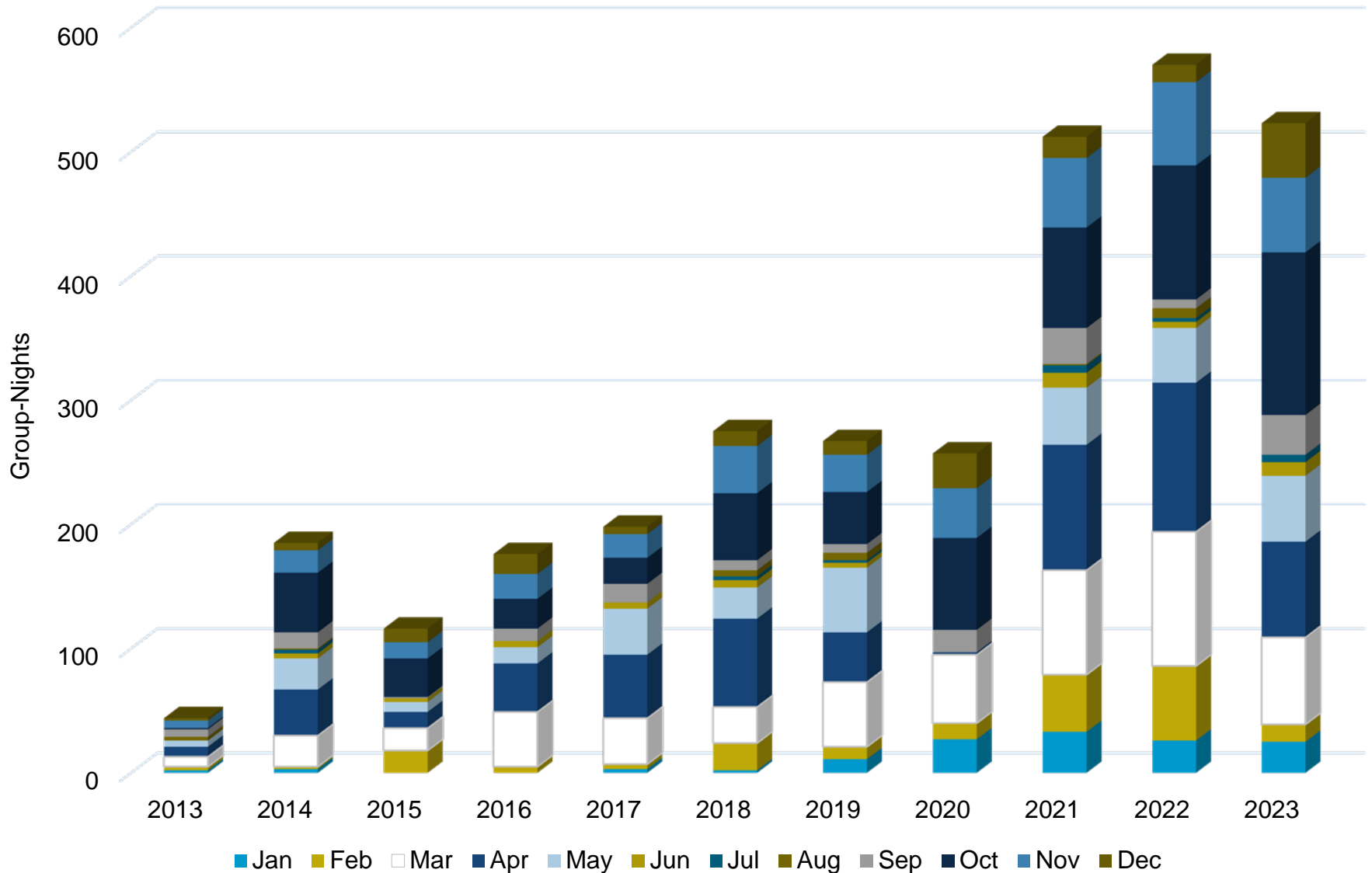

## Backcountry Permits using River Assisted Backcountry Travel: User-Nights

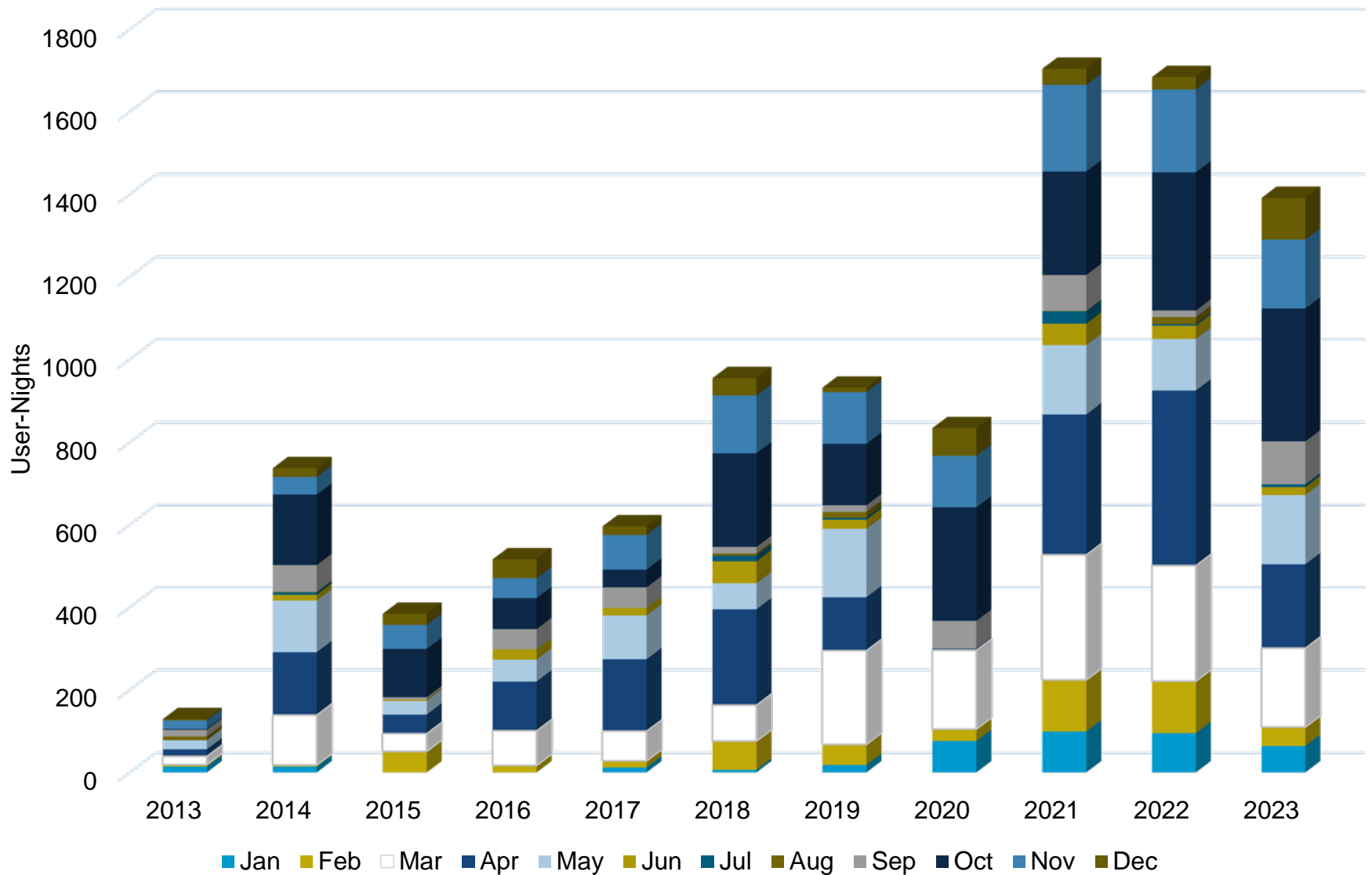

## Use Area Details for 2023 (1 of 4)

Use Area	Site Name	User-Nights	Group-Nights	People*	Permits*	First-Nights	Last-Nights	Stock	Stock-Nights
AA9	BADGER, AT LARGE CAMPING	26	11	23	9	8	5	0	0
AB0	SOAP CREEK, AT LARGE CAMPING	116	32	73	22	18	13	0	0
AB9	RIDER, AT LARGE CAMPING	53	22	48	18	12	13	0	0
AC9	SOUTH CANYON, AT LARGE CAMPING	212	65	102	32	25	23	0	0
AD9	SADDLE CANYON, AT LARGE CAMP	79	38	55	24	8	13	0	0
AE9	NANKOWEAP, AT LARGE CAMPING	711	240	301	116	95	67	0	0
AF9	CHUAR, AT LARGE CAMPING	329	123	155	64	13	8	0	0
AG9	UNKAR, AT LARGE CAMPING	98	50	70	34	13	12	0	0
AH9	VISHNU, AT LARGE CAMPING	98	41	68	27	9	6	0	0
AJ9	CHEYAVA, AT LARGE CAMPING	68	38	56	31	10	10	0	0
AK9	CLEAR CREEK, AT LARGE CAMPING	1149	479	599	250	109	83	0	0
AM9	SURPRISE VALLEY, A/L CAMPING	398	84	322	69	29	29	0	0
AN9	INDIAN HOLLOW, A/L CAMPING	26	8	26	8	4	2	0	0
AP9	PHANTOM CREEK, AT LARGE CAMP	256	100	110	49	27	20	0	0
AQ9	TRINITY CREEK, A/L CAMPING	113	53	55	25	9	6	0	0
AR9	SCORPION RIDGE, AT LARGE CAMP	216	56	63	21	6	9	0	0
AS9	NORTH BASS, AT LARGE CAMPING	259	92	101	38	17	23	0	0
AT9	POWELL PLATEAU, A/L CAMPING	49	21	21	10	8	7	0	0
AU9	BLACKTAIL CANYON, A/L CAMPING	63	31	40	18	4	2	0	0
AV9	TAPEATS AMPH, AT LARGE CAMPING	119	34	62	20	6	3	0	0
AW7	UPPER TAPEATS CAMP SITE	498	164	427	138	71	25	0	0
AW8	LOWER TAPEATS CAMP SITE	313	74	299	69	4	3	0	0
AX7	DEER CREEK CAMP SITE	604	173	476	141	25	28	0	0
AY9	ESPLANADE, AT LARGE CAMPING	761	196	556	140	74	120	0	0
AZ9	FISHTAIL ZONE, AT LARGE CAMP	148	69	81	38	13	14	0	0

## Use Area Details for 2023 (2 of 4)

Use Area	Site Name	User-Nights	Group-Nights	People*	Permits*	First-Nights	Last-Nights	Stock	Stock-Nights
BA9	PALISADES, AT LARGE CAMPING	691	240	421	155	63	31	0	0
BB9	TANNER, AT LARGE CAMPING	1449	480	1112	367	284	166	0	0
BC9	CARDENAS, AT LARGE CAMPING	1052	334	873	281	69	24	0	0
BD9	RED CANYON, AT LARGE CAMPING	1172	362	989	311	91	120	0	0
BE9	HANCE CREEK, AT LARGE CAMPING	1022	316	893	279	51	149	0	0
BF5	HORSESHOE MESA, D/SITE CAMPING	855	275	709	231	132	191	0	0
BG9	COTTONWOOD CRK, A/L CAMPING	735	233	644	206	93	87	0	0
BH9	GRAPEVINE, AT LARGE CAMPING	473	190	407	166	31	22	0	0
BJ9	CREMATION, AT LARGE CAMPING	756	302	639	255	110	125	0	0
BL4	HORN CREEK CAMPSITE	613	189	602	184	81	72	0	0
BL5	SALT CREEK CAMPSITE	284	117	278	116	33	25	0	0
BL6	CEDAR SPRING CAMPSITE	156	63	145	60	24	17	0	0
BL7	MONUMENT CREEK CAMPSITE	2091	574	1684	476	198	164	0	0
BL8	GRANITE RAPIDS CAMPSITE	1086	312	1049	300	76	51	0	0
BM7	HERMIT CREEK CAMPSITE	2350	673	1882	541	337	309	0	0
BM8	HERMIT RAPIDS CAMPSITE	852	235	774	217	97	76	0	0
BN9	BOUCHER, AT LARGE CAMPING	1038	372	618	228	110	134	0	0
BO9	SLATE, AT LARGE CAMPING	241	98	127	57	7	4	0	0
BP9	RUBY, AT LARGE CAMPING	102	50	64	32	3	2	0	0
BQ9	SOUTH BASS, AT LARGE CAMPING	269	109	196	78	22	46	0	0
BR9	GARNET, AT LARGE CAMPING	464	150	187	62	28	15	0	0
BS9	FOSSIL, AT LARGE CAMPING	42	10	33	6	2	2	0	0
BT9	OLO, AT LARGE CAMPING	203	71	84	26	10	8	0	0
BU9	NATIONAL, AT LARGE CAMPING	71	19	26	7	3	4	0	0
CBG	BRIGHT ANGEL CAMPGROUND	23677	7384	17414	5540	4531	3385	13	20



## Use Area Details for 2023 (3 of 4)

Use Area	Site Name	User-Nights	Group-Nights	People*	Permits*	First-Nights	Last-Nights	Stock	Stock-Nights
CCG	COTTONWOOD CAMPGROUND	6569	2048	5233	1604	1013	517	15	25
CIG	INDIAN GARDEN CAMPGROUND	12032	3629	10556	3183	1050	2908	3	3
LA9	KANAB CREEK, AT LARGE CAMPING	715	230	269	96	44	71	0	0
LB9	BOYSAG, AT LARGE CAMPING	392	155	173	63	39	40	0	0
LC9	THE DOME, AT LARGE CAMPING	199	75	100	34	11	16	0	0
LE9	PARASHANT, AT LARGE CAMPING	41	25	22	13	7	4	0	0
LF9	TRAIL CANYON, AT LARGE CAMPING	37	21	15	9	1	2	0	0
LG9	DIAMOND CREEK, AT LARGE CAMP	23	12	13	7	1	1	0	0
LH9	SEPARATION, AT LARGE CAMPING	21	11	12	7	0	1	0	0
LI9	WHITMORE, AT LARGE CAMPING	8	4	7	3	2	1	0	0
LJ9	SURPRISE, AT LARGE CAMPING	47	23	30	12	6	6	0	0
LK9	BURNT POINT, AT LARGE CAMPING	46	10	34	8	3	5	0	0
LL9	SNAP POINT, AT LARGE CAMPING	11	5	6	3	0	2	0	0
LM9	GRAND WASH CLIFFS, A/L CAMPING	6	2	6	2	2	2	0	0
NA0	WALHALLA PLATEAU, A/L CAMPING	24	10	17	7	6	7	0	0
NA1	CAPE FINAL CAMPSITE	87	38	78	33	30	30	0	0
NB9	THOMPSON CANYON, A/L CAMPING	9	5	9	5	3	4	0	0
NC9	KEN PATRICK, A/L CAMPING	18	8	17	7	4	5	0	0
NCG	N.RIM WINTER CAMPGROUND	255	105	222	88	46	43	0	0
ND9	ROBBERS ROOST, A/L CAMPING	19	13	17	12	5	3	0	0
NF9	WIDFORSS, AT LARGE CAMPING	55	31	46	26	24	22	0	0
NG9	OUTLET, AT LARGE CAMPING	46	9	20	5	4	2	0	0
NH1	POINT SUBLIME CAMPSITE	497	176	361	131	123	111	0	0
NJ0	SWAMP RIDGE, A/L CAMPING	37	19	33	17	4	6	0	0
NJ1	FIRE POINT CAMPSITE	33	11	29	10	7	8	0	0

## Use Area Details for 2023 (4 of 4)

Use Area	Site Name	User-Nights	Group-Nights	People*	Permits*	First-Nights	Last-Nights	Stock	Stock-Nights
NJ2	SWAMP POINT CAMPSITE	152	59	116	46	24	23	0	0
NK9	KANAB POINT, AT LARGE CAMPING	152	53	105	35	27	16	0	0
NL9	TUCKUP POINT, AT LARGE CAMPING	98	27	54	16	12	10	0	0
NM9	TOROWEAP VALLEY, A/L CAMPING	3	2	3	2	1	1	0	0
NN9	LAVA, AT LARGE CAMPING	21	7	14	5	1	4	0	0
NRH	NORTH RIM HORSE CAMP	193	51	32	9	8	9	24	137
PKR	PACKRAFT – DAY USE	42	11	42	11	11	11	0	0
SA9	CAPE SOLITUDE, A/L CAMPING	22	14	20	13	12	12	0	0
SB9	CEDAR MOUNTAIN, A/L CAMPING	11	6	8	4	4	4	0	0
SC9	EREMITA MESA, A/L CAMPING	15	5	13	4	3	4	0	0
SE0	PASTURE WASH, AT LARGE CAMPING	30	10	23	7	6	3	0	0
SE1	SIGNAL HILL CAMPSITE	21	5	11	3	1	3	0	0
SE2	RUBY POINT CAMPSITE	37	12	30	10	9	5	0	0
SE3	SOUTH BASS TRAILHEAD CAMPSITE	128	36	90	27	22	14	0	0
SF9	EMINENCE BREAK, A/L CAMPING	8	5	3	2	1	1	0	0
SG9	SHINUMO WASH, AT LARGE CAMPING	13	5	9	4	2	2	0	0
SH9	SALTWATER WASH, A/L CAMPING	9	3	6	2	2	2	0	0
SI9	JACKASS, AT LARGE CAMPING	55	7	28	4	3	4	0	0
TCG	TUWEEP CAMPGROUND	2172	771	1345	467	450	452	0	0

### Notes:

- **People\*** - Column “People” reflects total hikers that used a particular area. Since hikers often go to two or more areas, adding this column together will double count many hikers.
- **Permits\*** - Column “Permits” reflects total permits that included a particular area. Since hikers often go to two or more areas, adding this column together will double count many permits.



**RIVER  
Noncommercial Use  
Statistics**

# Noncommercial River Use Statistics

	<b>Page</b>
<b>Noncommercial River Use Statistics</b>	
- Lees Ferry to Diamond Creek	
- 2023 Use Information	
Summary Overview .....	37
Watercraft .....	38
Participant Ages by Month .....	39
Participant Ages by Season.....	40
- Multi-Year Comparisons	
by Year and Season - Trip, Passenger, and User-day Totals and Charts	41
by Month and Year – Trips, Passengers, User-Days .....	42
Trip Sizes .....	45
Average Trip Length .....	46
- Diamond Down	
-Multi-Year Summary Data by Season.....	47
-Multi-Year Summary Charts by Month: Trips, Passengers, User-Days .....	48
-Multi-Year Data: Continuing and Launching Trips.....	51

## River – Lees Ferry to Diamond Creek Noncommercial Summary of 2023

<b>User Days</b>	<b>Standard</b>	<b>Small</b>	<b>Total</b>
Summer	26,595	6,380	32,975
Shoulder	47,060	1,750	48,810
Winter	26,707	0	26,707
Full Year	100,362	8,130	108,492

<b>Trips Launching</b>	<b>Standard</b>	<b>Small</b>	<b>Total</b>
Summer	121	61	182
Shoulder	184	15	199
Winter	114	0	114
Full Year	419	76	495

<b>Recreational Passengers</b>	<b>Standard</b>	<b>Small</b>	<b>Total</b>
Summer	1,796	453	2,249
Shoulder	2,793	102	2,895
Winter	1,320	0	1,320
Full Year	5,909	555	6,464

## River – Lees Ferry to Diamond Creek Noncommercial Watercraft in 2023

	Oar	Hard Shell Kayak	Inflatable Kayak	Cataract	Packraft	Paddle-board	Motor	Dory	Paddle-Boat	Other	Canoe
<b>January</b>	82	44	8	12	14	3	0	0	2	3	0
<b>February</b>	121	35	6	9	24	1	0	1	2	0	1
<b>March</b>	299	124	37	23	20	13	0	2	6	1	0
<b>April</b>	189	51	25	20	6	9	0	3	3	1	0
<b>May</b>	158	43	33	21	9	13	12	9	0	2	0
<b>June</b>	171	31	33	18	19	11	3	3	1	3	2
<b>July</b>	169	41	35	13	4	18	8	2	2	0	0
<b>August</b>	162	74	29	21	8	17	7	2	2	0	1
<b>September</b>	230	42	39	8	7	11	0	5	2	1	2
<b>October</b>	241	86	26	14	10	25	1	2	5	5	0
<b>November</b>	148	46	9	8	11	5	0	0	2	0	0
<b>December</b>	103	63	5	2	11	0	0	0	0	0	1
<b>TOTAL</b>	<b>2,073</b>	<b>680</b>	<b>285</b>	<b>169</b>	<b>143</b>	<b>126</b>	<b>31</b>	<b>29</b>	<b>27</b>	<b>16</b>	<b>7</b>



# River – Lees Ferry to Diamond Creek Noncommercial Trip Participant Ages by Season in 2023

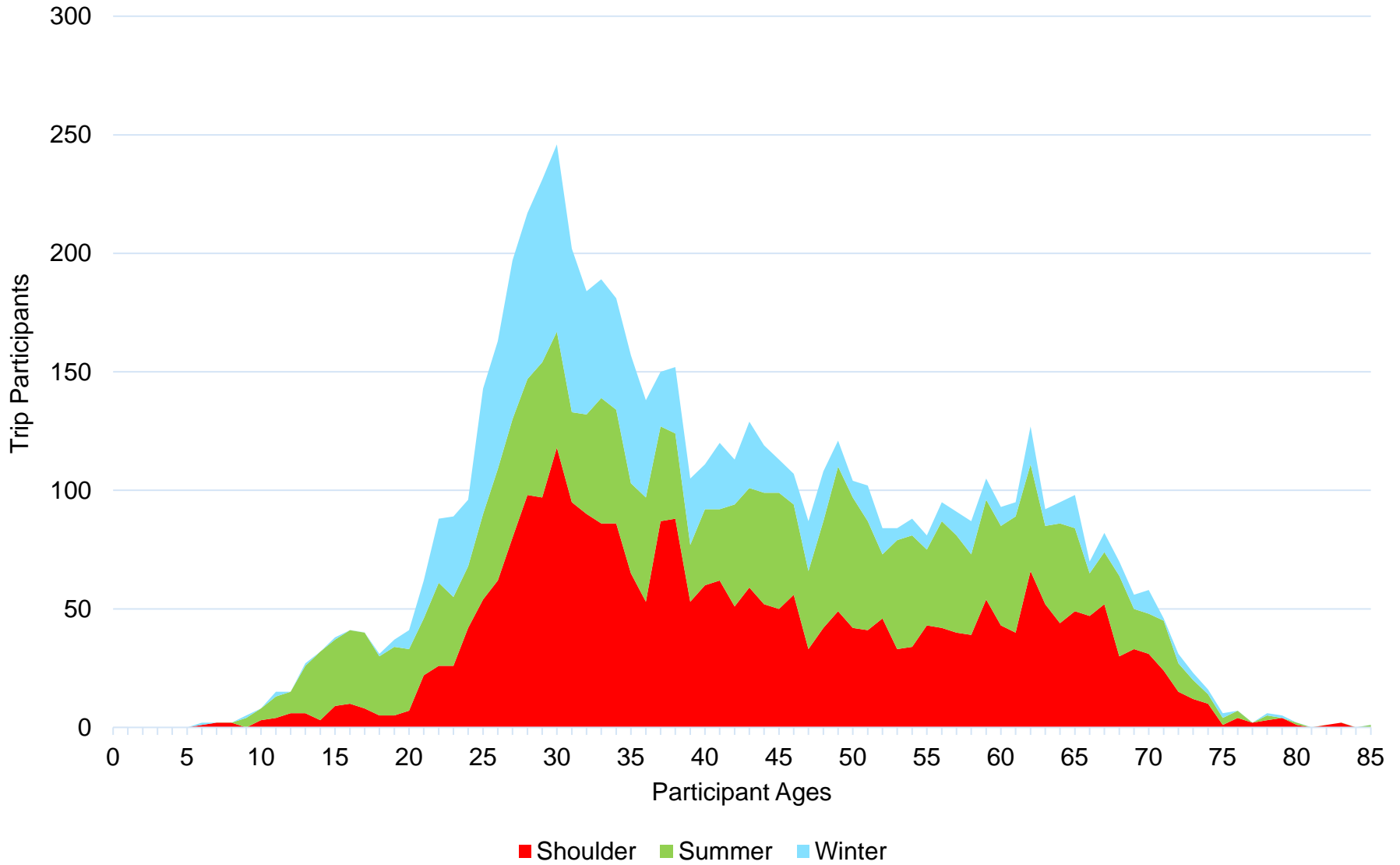



## River – Lees Ferry to Diamond Creek Noncommercial Multi-Year Summary

	Trips				Passengers				User-Days			
	Summer	Shoulder	Winter	Full Year	Summer	Shoulder	Winter	Full Year	Summer	Shoulder	Winter	Full Year
<b>CRMP</b>	184	199	120	503	2,270	2,927	1,855	7,052	32,408	46,992	34,088	113,488
<b>2007</b>	181	197	82	460	2,382	2,841	1,019	6,242	34,543	49,783	21,034	105,360
<b>2008</b>	185	196	101	482	2,372	2,798	1,064	6,234	34,289	49,694	21,639	105,622
<b>2009</b>	181	197	95	473	2,229	2,903	927	6,059	33,228	50,582	19,287	103,097
<b>2010</b>	180	192	107	479	2,376	2,658	1,050	6,084	33,175	46,163	20,768	100,106
<b>2011</b>	176	182	97	455	2,371	2,590	1,053	6,014	32,591	45,305	20,807	98,703
<b>2012</b>	177	188	102	467	2,304	2,614	1,060	5,978	32,146	45,486	20,675	98,307
<b>2013</b>	181	191	105	477	2,361	2,619	1,016	5,996	33,973	43,758	19,140	96,871
<b>2014</b>	181	200	110	491	2,263	2,864	1,033	6,160	32,404	47,048	20,555	100,007
<b>2015</b>	182	196	113	491	2,334	2,840	1,092	6,266	33,805	46,682	21,933	102,420
<b>2016</b>	184	195	118	497	2,423	2,840	1,356	6,619	34,970	46,744	26,313	108,027
<b>2017</b>	177	203	116	496	2,323	2,995	1,268	6,586	34,076	49,840	25,115	109,031
<b>2018</b>	186	199	122	507	2,435	2,987	1,416	6,838	34,562	50,644	28,260	113,466
<b>2019</b>	182	197	119	498	2,279	2,836	1,129	6,244	33,506	47,463	24,360	105,329
<b>2020</b>	61	131	120	312	753	1,869	1,429	4,051	8,962	32,937	26,938	68,837
<b>2021</b>	180	228	111	519	2,435	3,176	1,304	6,915	34,791	51,703	27,123	113,617
<b>2022</b>	187	216	114	517	2,447	2,957	1,288	6,692	36,841	49,879	25,145	111,865
<b>2023</b>	182	199	114	495	2,249	2,895	1,320	6,464	32,975	48,810	26,707	108,492

## River – Lees Ferry to Diamond Creek Noncommercial Trips

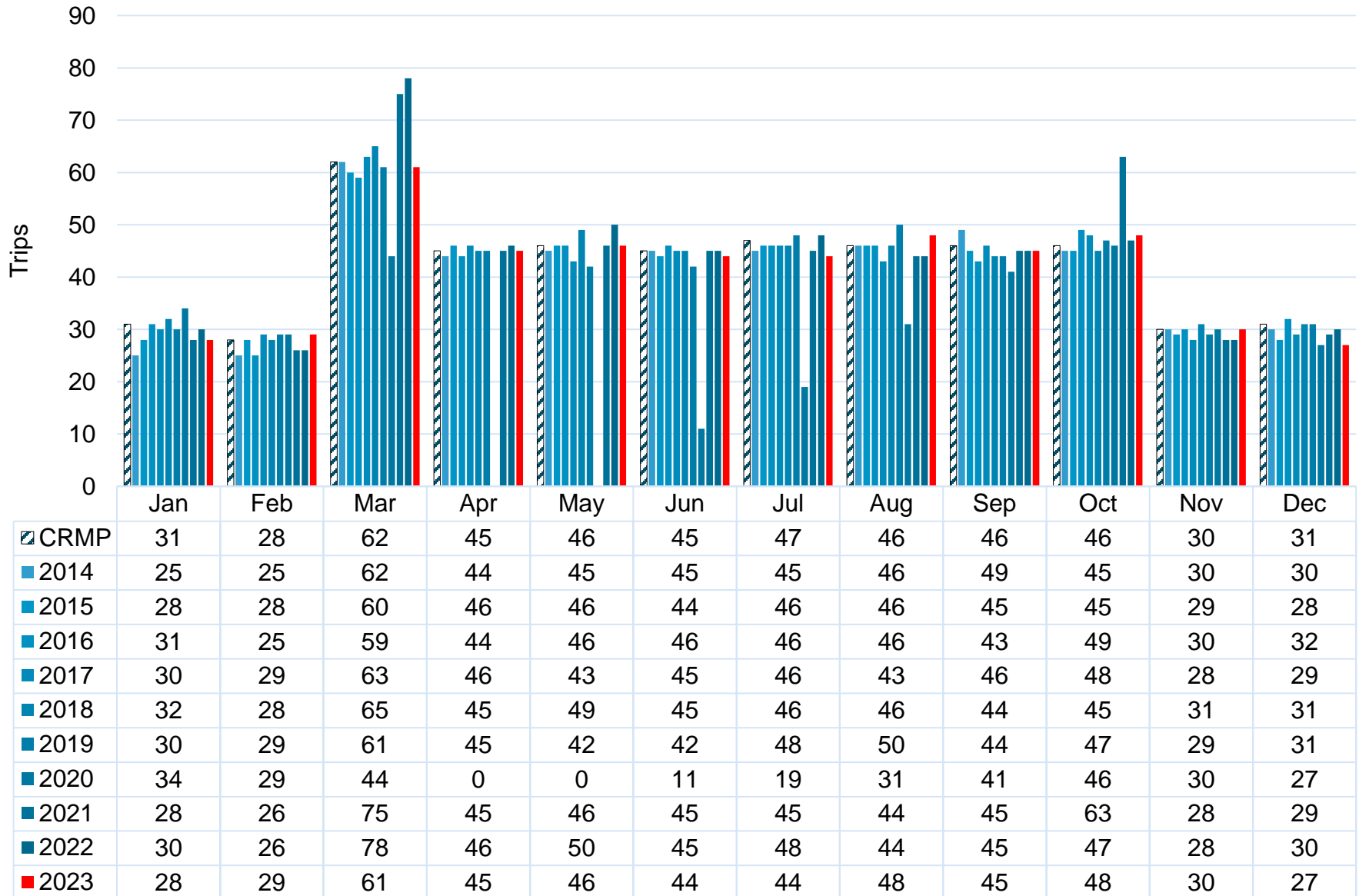

# River – Lees Ferry to Diamond Creek Noncommercial Participants

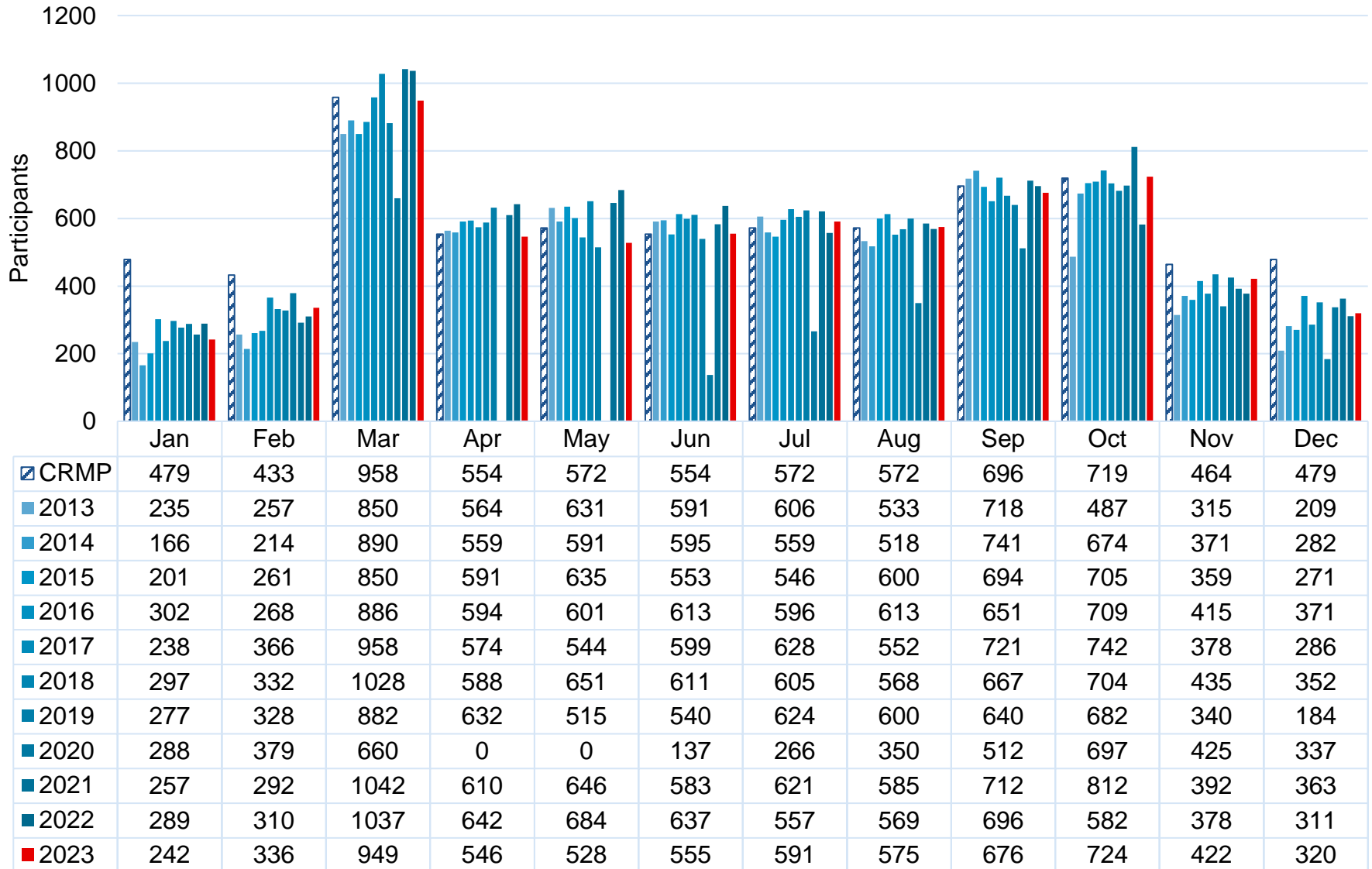

## River – Lees Ferry to Diamond Creek Noncommercial User-Days

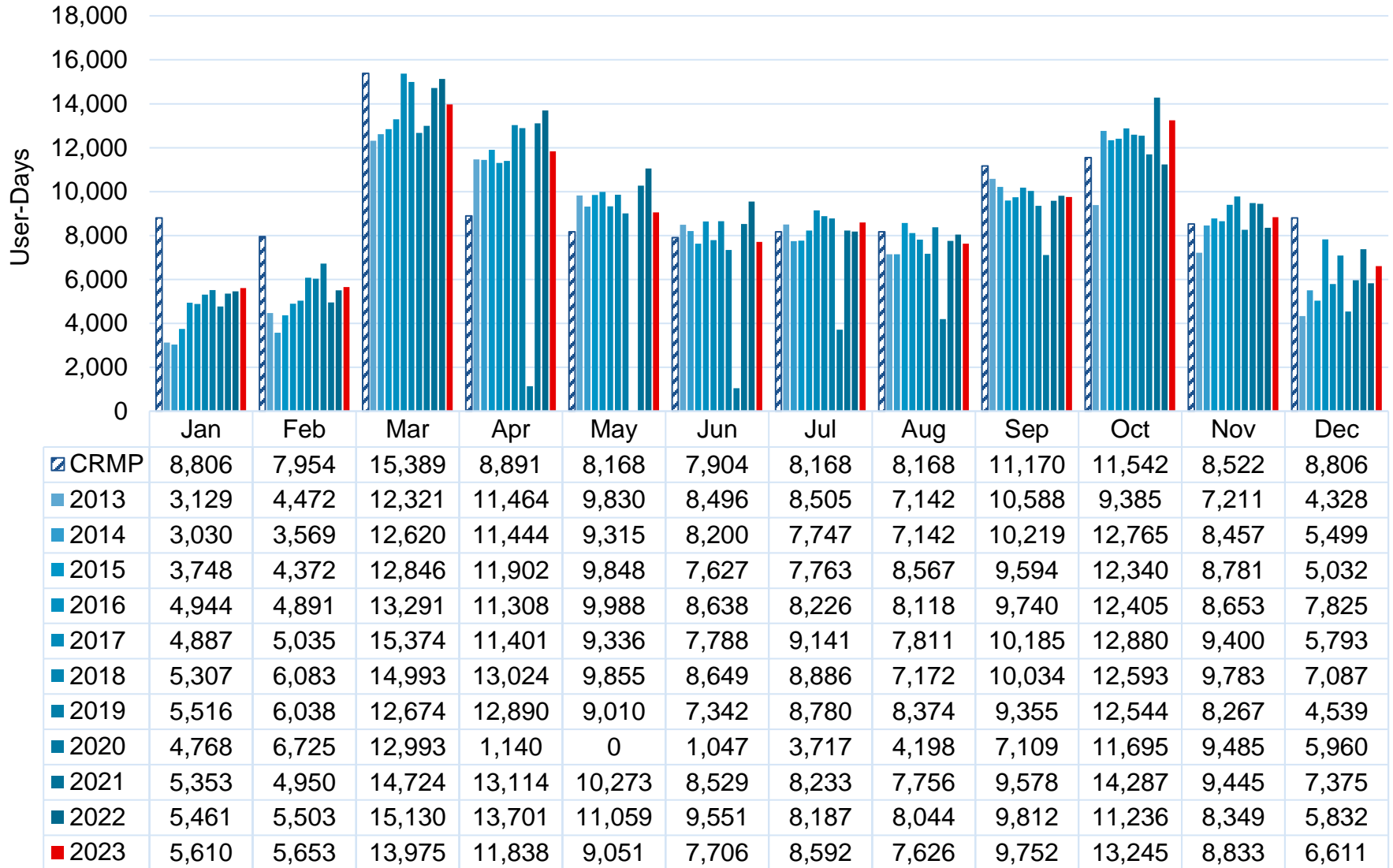

# River – Lees Ferry to Diamond Creek Noncommercial Trip Sizes

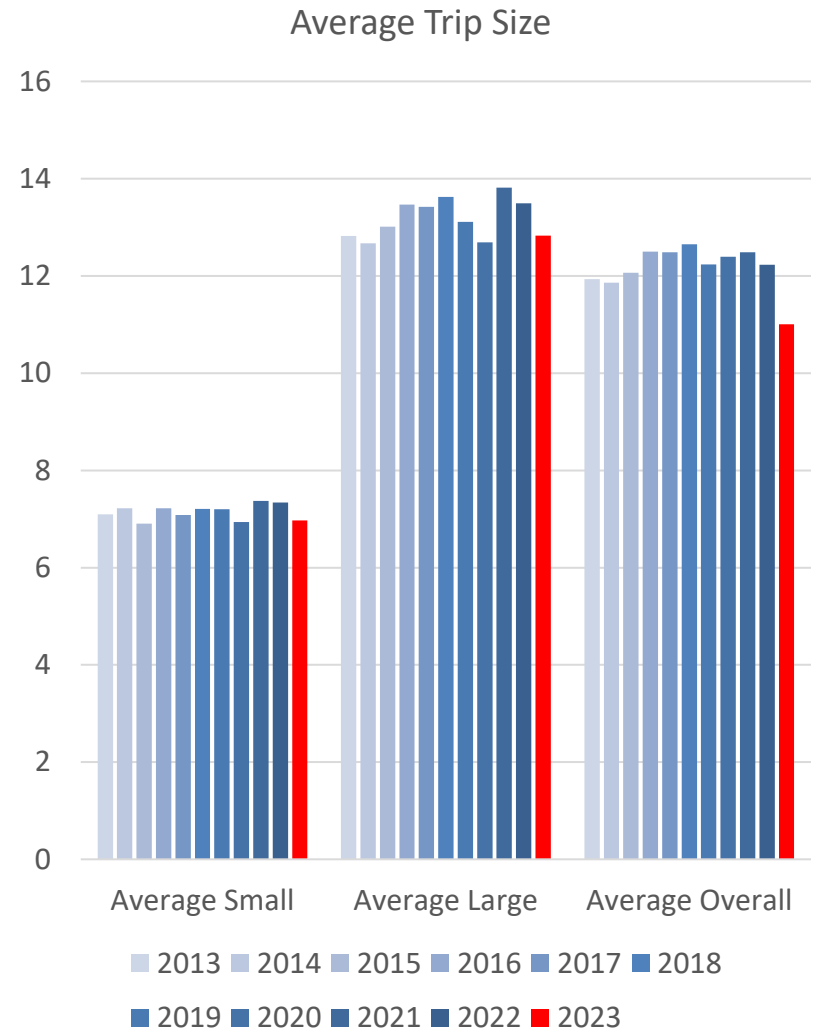
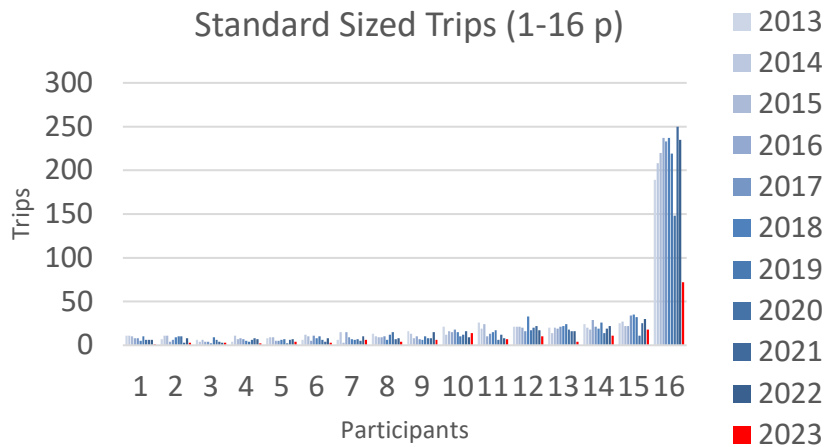
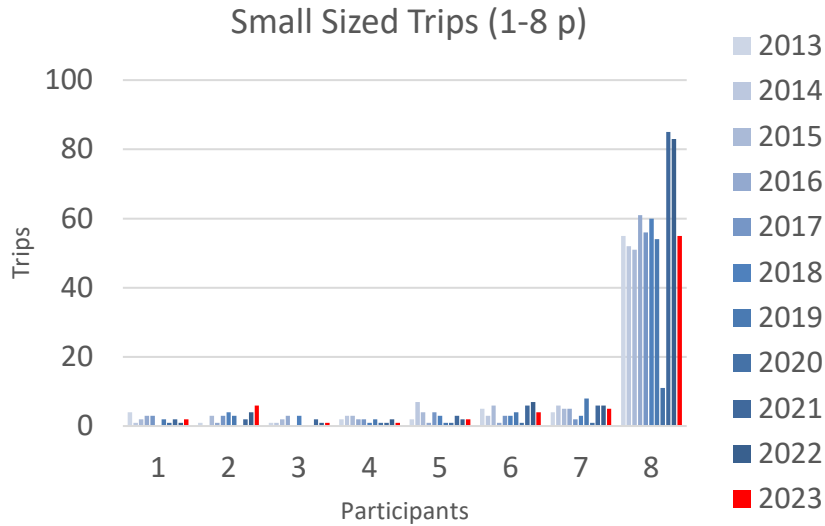

# River – Lees Ferry to Diamond Creek

## Noncommercial Average Trip Length per Passenger

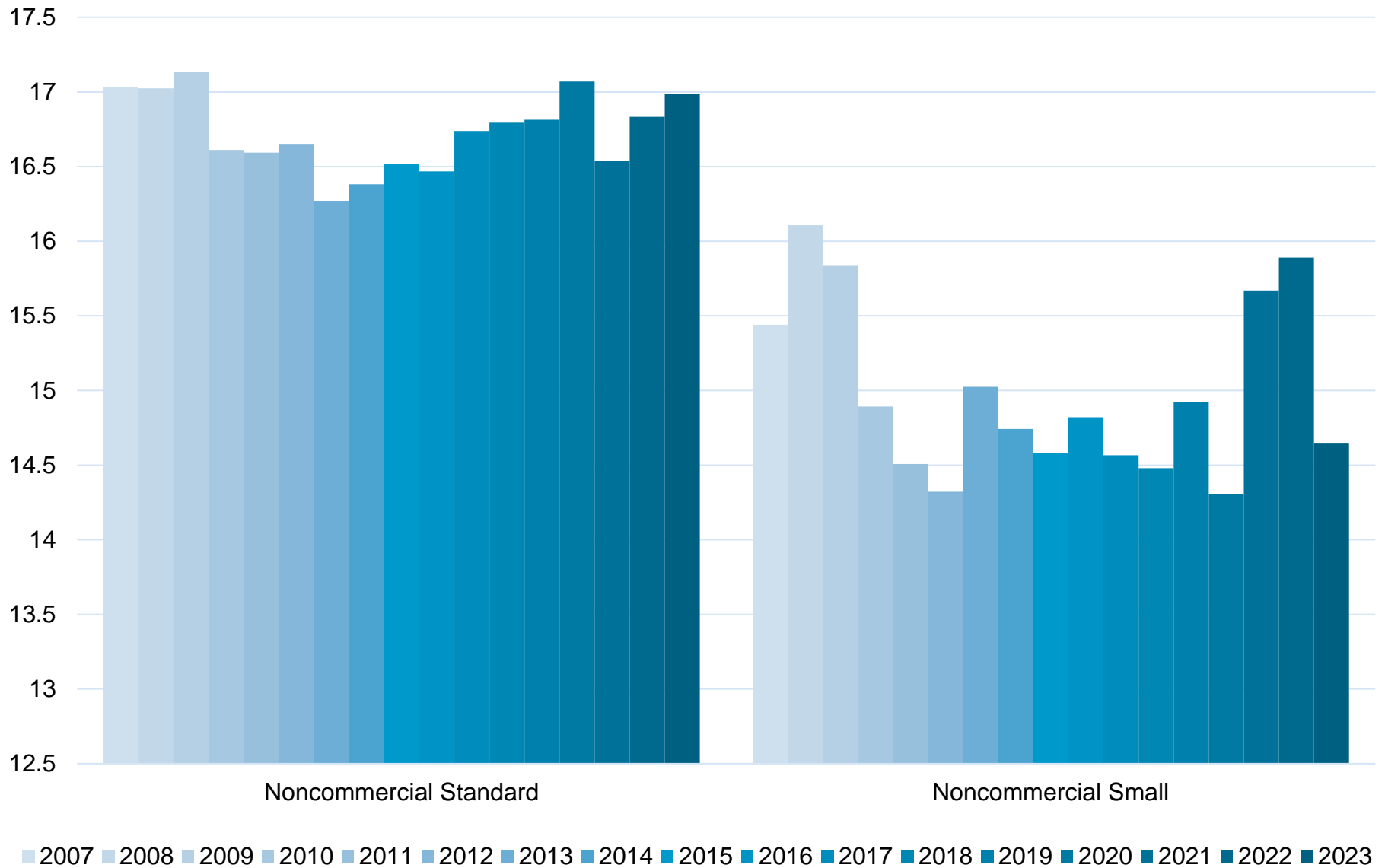

## River – Diamond Down Noncommercial Multi-Year Summary

**Pages 47-53 cover use below Diamond Creek (Diamond Down)**

They include:

- Launches from Lees Ferry that continue below Diamond Creek
- Launches starting at Diamond Creek

	Trips				Participants				User-Days			
	Summer	Shoulder	Winter	Full Year	Summer	Shoulder	Winter	Full Year	Summer	Shoulder	Winter	Full Year
<b>2013</b>	119	154	71	344	1,550	2,016	635	4,201	5,480	6,878	2,537	14,895
<b>2014</b>	130	144	73	347	1,599	1,942	596	4,137	5,526	6,804	2,497	14,827
<b>2015</b>	130	129	84	343	1,699	1,798	702	4,199	5,864	6,932	2,281	15,077
<b>2016</b>	128	143	69	340	1,656	1,828	699	4,183	5,601	6,641	3,014	15,256
<b>2017</b>	123	132	67	322	1,683	1,728	706	4,117	6,022	6,043	2,811	14,876
<b>2018</b>	139	146	81	366	1,770	2,078	794	4,642	5,937	7,243	3,369	16,549
<b>2019</b>	140	147	71	358	1,734	1,783	549	4,066	5,647	6,240	2,594	14,481
<b>2020</b>	60	107	691	858	744	1,352	691	2,787	1,902	4,447	3,465	9,814
<b>2021</b>	117	157	604	878	1,425	1,961	604	3,990	4,973	6,513	3,237	14,723
<b>2022</b>	95	141	63	299	1,196	1,797	654	3,647	4,288	6,629	2,991	13,908
<b>2023</b>	97	121	54	272	1,121	1,654	594	3,369	3,703	6,038	2,846	12,587

## River – Diamond Down Noncommercial Trips

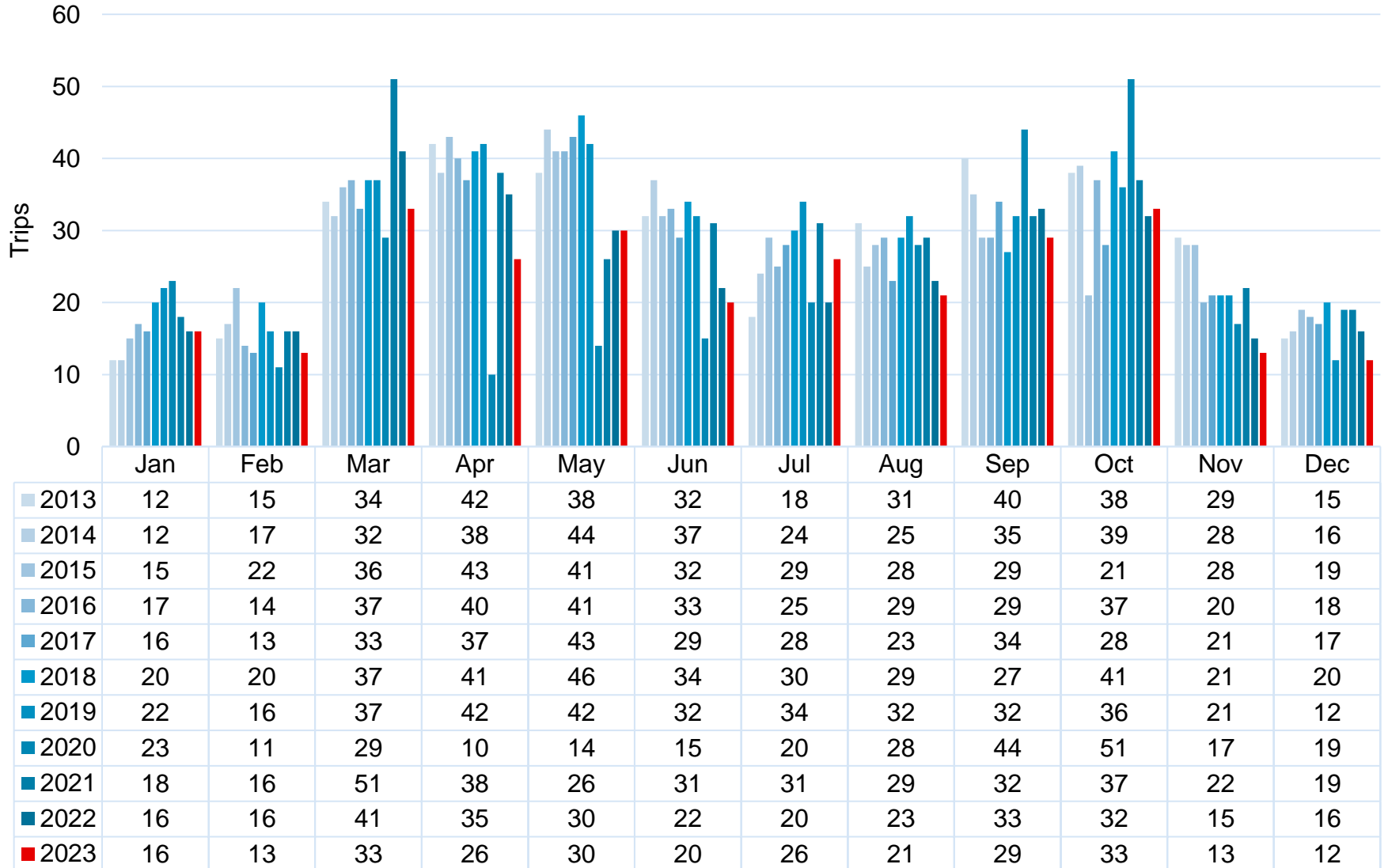



## River – Diamond Down Noncommercial Participants

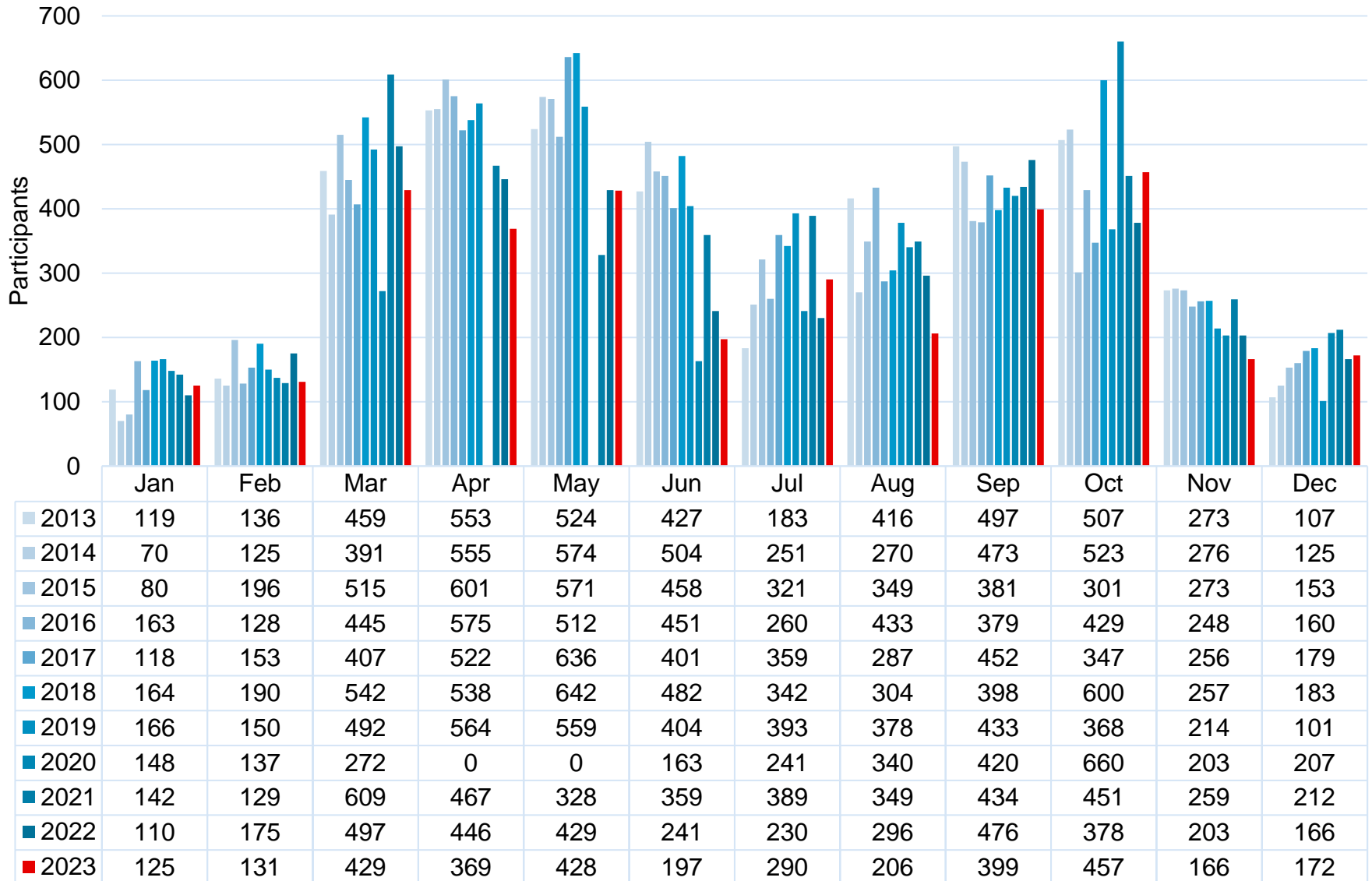

## River – Diamond Down Noncommercial User-Days

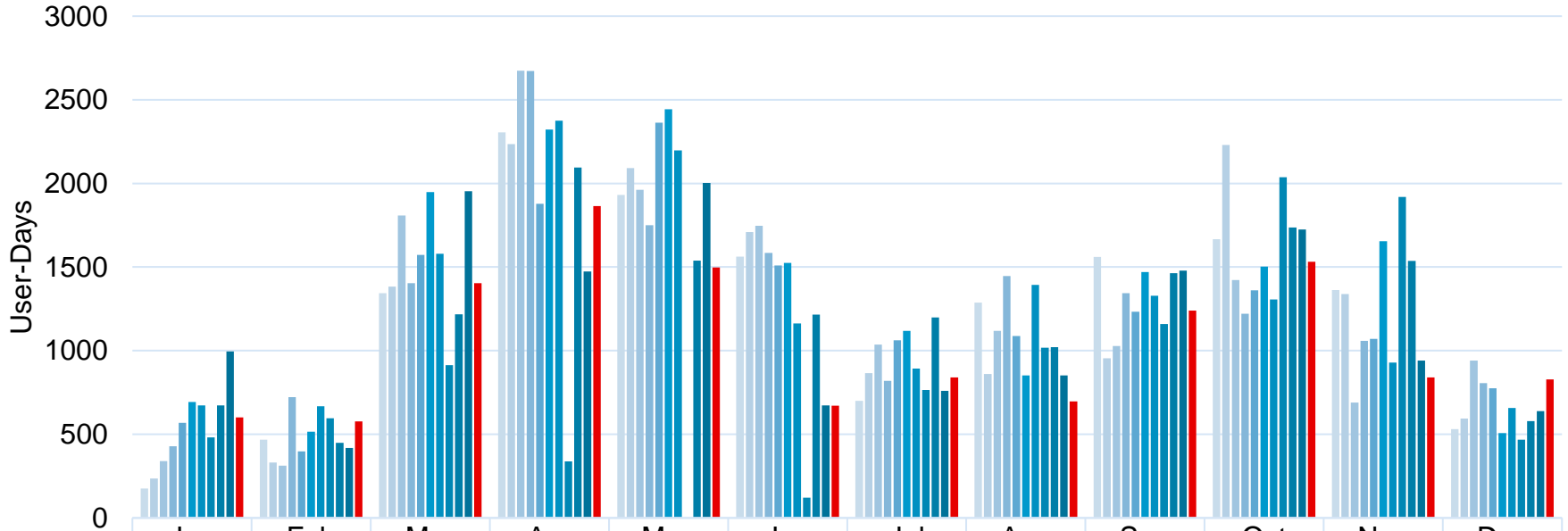

	Jan	Feb	Mar	Apr	May	Jun	Jul	Aug	Sep	Oct	Nov	Dec
2013	175	468	1344	2306	1931	1562	699	1288	1561	1667	1363	531
2014	235	331	1383	2236	2091	1709	866	860	955	2230	1338	593
2015	339	312	1808	2675	1962	1747	1037	1118	1027	1422	689	941
2016	428	722	1404	2673	1751	1585	819	1446	1343	1221	1058	806
2017	568	397	1572	1879	2364	1509	1062	1087	1232	1360	1071	775
2018	693	515	1949	2322	2443	1524	1119	851	1470	1502	1655	506
2019	672	667	1579	2375	2197	1163	893	1394	1328	1306	928	657
2020	481	596	913	338	0	120	764	1018	1159	2037	1920	468
2021	673	448	1218	2096	1538	1216	1199	1020	1463	1736	1537	579
2022	995	417	1953	1474	2003	673	760	852	1478	1724	941	638
2023	601	577	1403	1864	1498	670	839	696	1239	1532	840	828

## River – Diamond Down Noncommercial Continuing and Launching Trips

### Lees Ferry Noncommercial Trips Continuing Below Diamond Creek

	Jan	Feb	Mar	Apr	May	Jun	Jul	Aug	Sep	Oct	Nov	Dec
<b>2017</b>	15	13	22	19	18	12	22	17	20	16	17	15
<b>2018</b>	17	17	24	19	23	20	18	19	13	27	12	16
<b>2019</b>	21	16	28	19	22	20	29	24	19	22	12	8
<b>2020</b>	22	10	17	0	0	11	18	24	32	38	12	18
<b>2021</b>	18	14	45	29	20	24	26	24	22	25	12	18
<b>2022</b>	15	15	29	25	16	18	18	19	21	19	10	15
<b>2023</b>	15	13	22	14	17	14	23	21	20	22	12	11

### Diamond Creek Noncommercial Launches

	Jan	Feb	Mar	Apr	May	Jun	Jul	Aug	Sep	Oct	Nov	Dec
<b>2017</b>	1	0	11	18	25	17	6	6	14	12	4	2
<b>2018</b>	3	3	13	22	23	14	12	10	14	14	9	4
<b>2019</b>	1	0	9	23	20	12	5	8	13	14	9	4
<b>2020</b>	1	1	12	10	14	4	2	4	12	13	5	1
<b>2021</b>	0	2	6	9	6	7	5	5	10	12	10	1
<b>2022</b>	1	1	12	10	14	4	2	4	12	13	5	1
<b>2023</b>	1	0	11	12	13	6	3	0	9	11	1	1

### Total

	Jan	Feb	Mar	Apr	May	Jun	Jul	Aug	Sep	Oct	Nov	Dec
<b>2017</b>	16	13	33	37	43	29	28	23	34	28	21	17
<b>2018</b>	20	20	37	41	46	34	30	29	27	41	21	20
<b>2019</b>	22	16	37	42	42	32	34	32	32	36	21	12
<b>2020</b>	23	11	29	10	14	15	20	28	44	51	17	19
<b>2021</b>	18	16	51	38	26	31	31	29	32	37	22	19
<b>2022</b>	16	16	41	35	30	22	20	23	33	32	15	16
<b>2023</b>	16	13	33	26	30	20	26	21	29	33	13	12

# River – Diamond Down

## Noncommercial Participants from Continuing and Launching Trips

### Lees Ferry Noncommercial Trips Continuing Below Diamond Creek

	Jan	Feb	Mar	Apr	May	Jun	Jul	Aug	Sep	Oct	Nov	Dec
<b>2017</b>	102	153	277	204	216	150	263	191	284	193	204	155
<b>2018</b>	152	177	315	195	283	262	204	183	186	397	152	172
<b>2019</b>	164	150	353	200	247	215	331	264	251	294	150	83
<b>2020</b>	148	125	204	0	0	131	241	260	361	530	145	203
<b>2021</b>	142	125	537	356	234	286	313	269	281	278	148	210
<b>2022</b>	109	172	311	303	202	211	182	238	280	191	131	160
<b>2023</b>	113	131	308	152	169	153	270	206	268	295	150	131

### Diamond Creek Noncommercial Launches

	Jan	Feb	Mar	Apr	May	Jun	Jul	Aug	Sep	Oct	Nov	Dec
<b>2017</b>	16	0	130	318	420	251	96	96	168	154	52	24
<b>2018</b>	12	13	227	343	359	220	138	121	212	203	105	11
<b>2019</b>	2	0	139	364	312	189	62	114	182	74	64	18
<b>2020</b>	0	12	68	0	0	32	0	80	59	130	58	4
<b>2021</b>	0	4	72	111	94	73	76	80	153	173	111	2
<b>2022</b>	1	3	186	143	227	30	48	58	196	187	72	6
<b>2023</b>	12	0	121	217	259	44	20	0	131	162	16	41

### Total

	Jan	Feb	Mar	Apr	May	Jun	Jul	Aug	Sep	Oct	Nov	Dec
<b>2017</b>	118	153	407	522	636	401	359	287	452	347	256	179
<b>2018</b>	164	190	542	538	642	482	342	304	398	600	257	183
<b>2019</b>	166	150	492	564	559	404	393	378	433	368	214	101
<b>2020</b>	148	137	272	0	0	163	241	340	420	660	203	207
<b>2021</b>	142	129	609	467	328	359	389	349	434	451	259	212
<b>2022</b>	110	175	497	446	429	241	230	296	476	378	203	166
<b>2023</b>	125	131	429	369	428	197	290	206	399	457	166	172

# River – Diamond Down

## Noncommercial User-Days from Continuing and Launching Trips

### Lees Ferry Noncommercial Trips Continuing Below Diamond Creek

	Jan	Feb	Mar	Apr	May	Jun	Jul	Aug	Sep	Oct	Nov	Dec
<b>2017</b>	504	397	1067	623	734	516	694	711	554	743	831	671
<b>2018</b>	647	482	1047	957	1027	758	615	433	622	688	1131	472
<b>2019</b>	662	667	1049	923	973	503	645	970	622	958	672	583
<b>2020</b>	481	548	651	338	0	24	764	698	907	1520	1660	468
<b>2021</b>	673	440	900	1648	1137	940	879	716	819	1024	1009	567
<b>2022</b>	989	405	1175	924	1127	569	536	636	686	874	579	614
<b>2023</b>	565	577	878	978	460	529	763	696	715	865	776	623

### Diamond Creek Noncommercial Launches

	Jan	Feb	Mar	Apr	May	Jun	Jul	Aug	Sep	Oct	Nov	Dec
<b>2017</b>	64	0	505	1256	1630	993	368	376	678	617	240	104
<b>2018</b>	46	33	902	1365	1416	766	504	418	848	814	524	34
<b>2019</b>	10	0	530	1452	1224	660	248	424	706	348	256	74
<b>2020</b>	0	48	262	0	0	96	0	320	252	517	260	0
<b>2021</b>	0	8	318	448	401	276	320	304	644	712	528	12
<b>2022</b>	6	12	778	550	876	104	224	216	792	850	362	24
<b>2023</b>	36	0	525	886	1038	141	76	0	524	667	64	205

### Total

	Jan	Feb	Mar	Apr	May	Jun	Jul	Aug	Sep	Oct	Nov	Dec
<b>2017</b>	568	397	1572	1879	2364	1509	1062	1087	1232	1360	1071	775
<b>2018</b>	693	515	1949	2322	2443	1524	1119	851	1470	1502	1655	506
<b>2019</b>	672	667	1579	2375	2197	1163	893	1394	1328	1306	928	657
<b>2020</b>	481	596	913	338	0	120	764	1018	1159	2037	1920	468
<b>2021</b>	673	448	1218	2096	1538	1216	1199	1020	1463	1736	1537	579
<b>2022</b>	995	417	1953	1474	2003	673	760	852	1478	1724	941	638
<b>2023</b>	601	577	1403	1864	1498	670	839	696	1239	1532	840	828

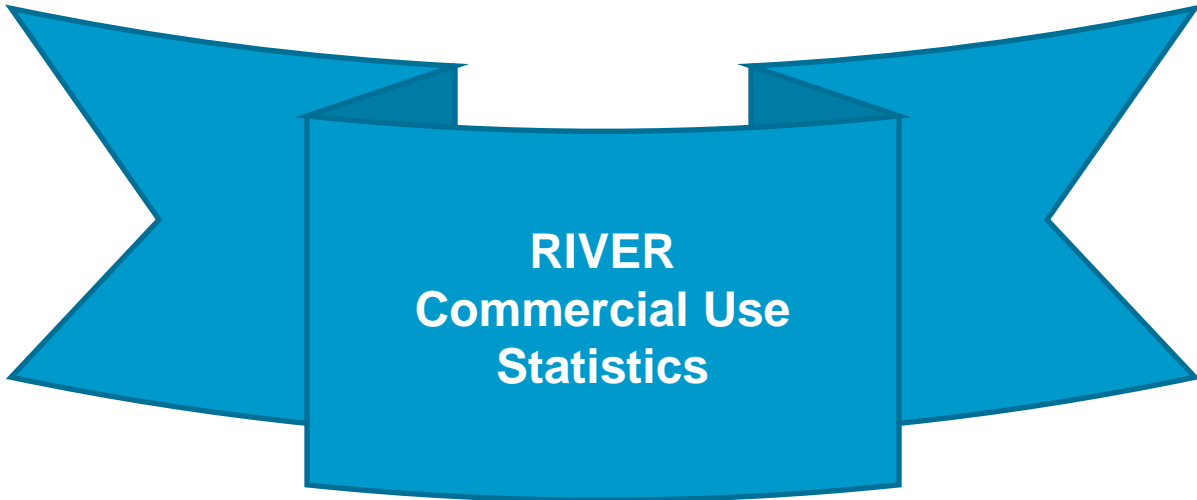

**RIVER  
Commercial Use  
Statistics**

# Commercial River Use

	<b>Page</b>
<b>Commercial River Use Statistics, Lees Ferry to Diamond Creek</b>	
- Calendar Year 2023	
- Summary Overview Data .....	56
- Participant Ages .....	57
- Participant Ages by Season .....	58
- Multi-Year Comparisons	
- Multi-Year Summary Data: Trips, Passengers, and User-Days .....	59
- Multi-Year Seasonal Use Comparisons .....	60
- Multi-Year Summary Charts .....	63

## River – Lees Ferry to Diamond Creek Commercial Summary of 2023

<b>User Days</b>	<b>Total</b>
Summer	81,845
Shoulder	37,648
Winter	0
Full Year	109,493

<b>Trips Launching</b>	<b>Total</b>
Summer	434
Shoulder	121
Winter	0
Full Year	555

<b>Recreational Passengers</b>	<b>Total</b>
Summer	13,995
Shoulder	3,318
Winter	0
Full Year	17,313



# River – Lees Ferry to Diamond Creek Commercial Participant Ages in 2023

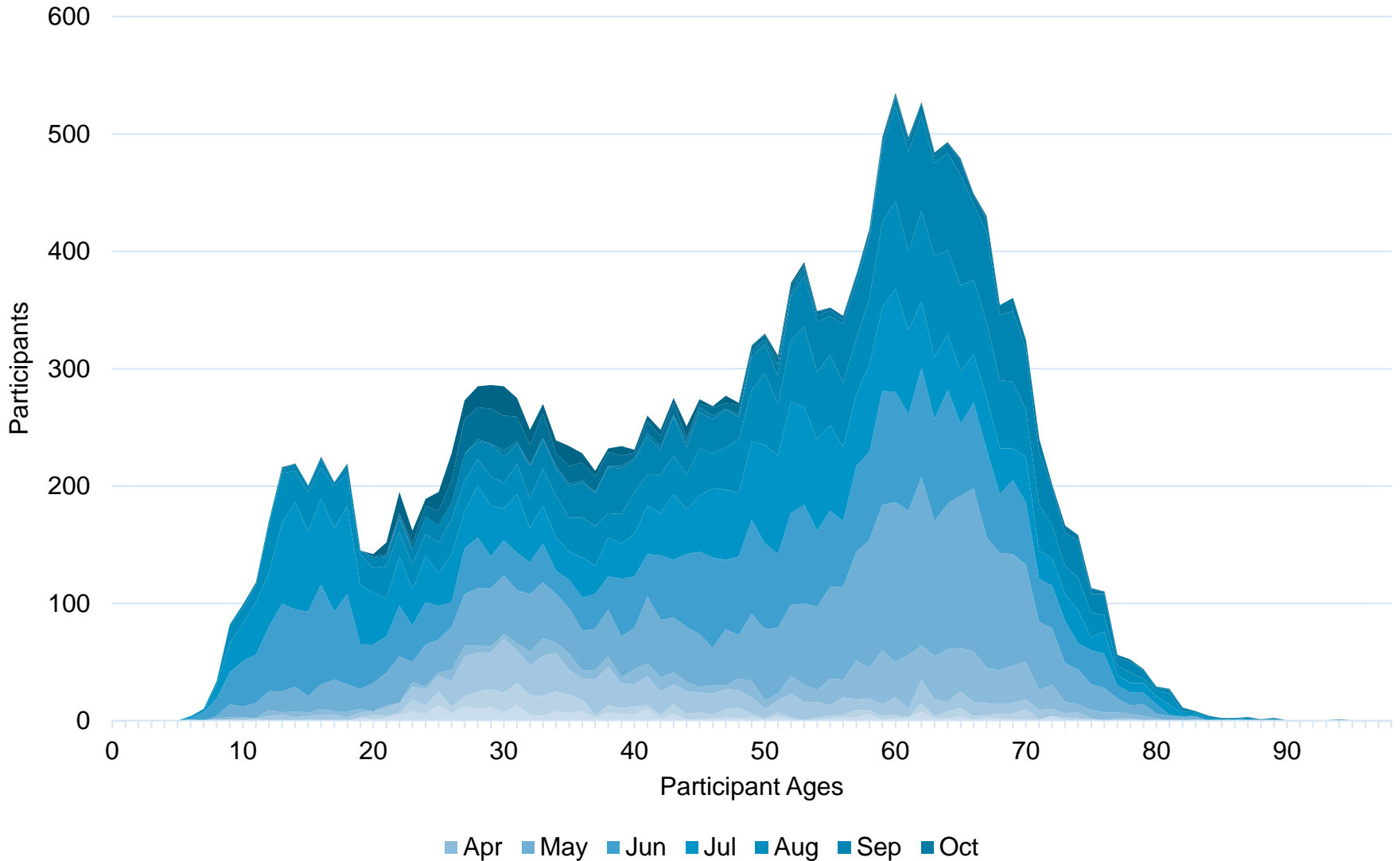

# River – Lees Ferry to Diamond Creek Commercial Participant Ages by Season in 2023

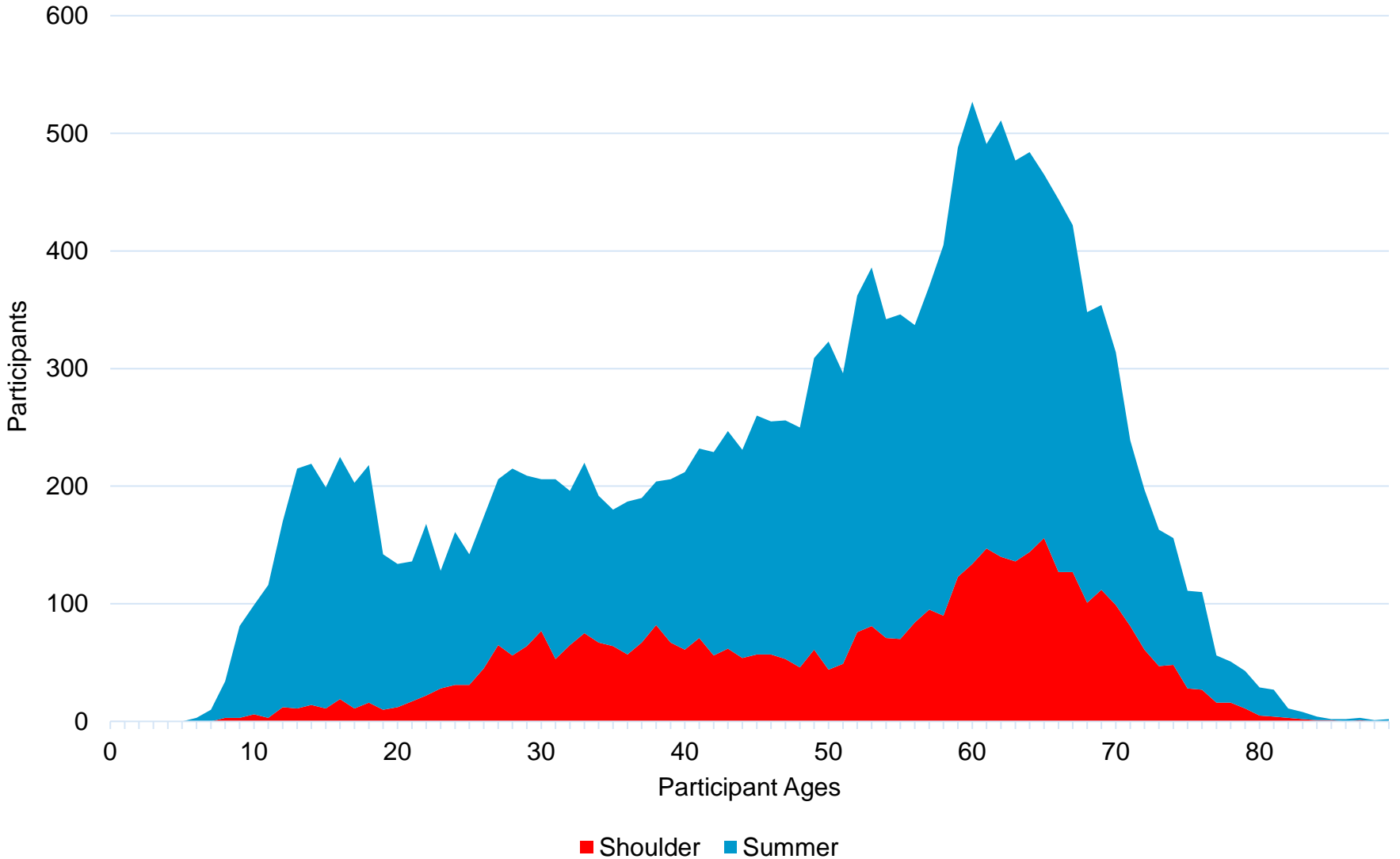

## River – Lees Ferry to Diamond Creek Commercial Multi-Year Summary

	Trips				Passengers				User-Days			
	Summer	Shoulder	Winter	Full Year	Summer	Shoulder	Winter	Full Year	Summer	Shoulder	Winter	Full Year
<b>CRMP</b>	476	122	0	598	14,385	3,221	0	17,606	91,909	23,591	0	115,500
<b>2007</b>	482	124	0	606	15,761	2,656	0	18,417	91,552	22,453	0	114,005
<b>2008</b>	486	124	0	610	15,644	2,722	0	18,366	90,908	23,102	0	114,010
<b>2009</b>	468	124	0	592	13,866	2,580	0	16,446	81,347	21,501	0	102,848
<b>2010</b>	470	128	0	588	13,801	2,633	0	16,434	79,110	22,085	0	101,195
<b>2011</b>	470	131	0	589	14,283	2,909	0	17,192	82,756	23,617	0	106,373
<b>2012</b>	470	126	0	587	14,591	2,776	0	17,367	84,215	22,288	0	106,503
<b>2013</b>	474	134	0	590	15,251	2,712	0	17,963	87,159	21,823	0	108,982
<b>2014</b>	495	141	0	596	15,662	2,845	0	18,507	90,119	23,615	0	113,734
<b>2015</b>	492	140	0	587	15,501	3,106	0	18,607	88,595	24,562	0	113,157
<b>2016</b>	490	142	0	576	15,625	3,181	0	18,806	87,787	26,326	0	114,113
<b>2017</b>	453	119	0	572	15,196	3,291	0	18,487	87,021	26,574	0	113,595
<b>2018</b>	450	123	0	573	15,016	3,384	0	18,400	86,931	27,558	0	114,489
<b>2019</b>	451	119	0	570	14,878	3,312	0	18,190	86,370	27,624	0	113,994
<b>2020</b>	249	78	0	327	6,670	1,957	0	8,627	37,442	15,961	0	53,403
<b>2021</b>	466	146	0	612	16,622	4,127	0	20,749	96,411	35,791	0	132,202
<b>2022</b>	464	145	0	609	15,918	4,072	0	19,990	93,900	35,647	0	129,547
<b>2023</b>	434	121	0	555	13,995	3,318	0	17,313	81,845	27,648	0	109,493

# River – Lees Ferry to Diamond Creek Commercial Launches by Season

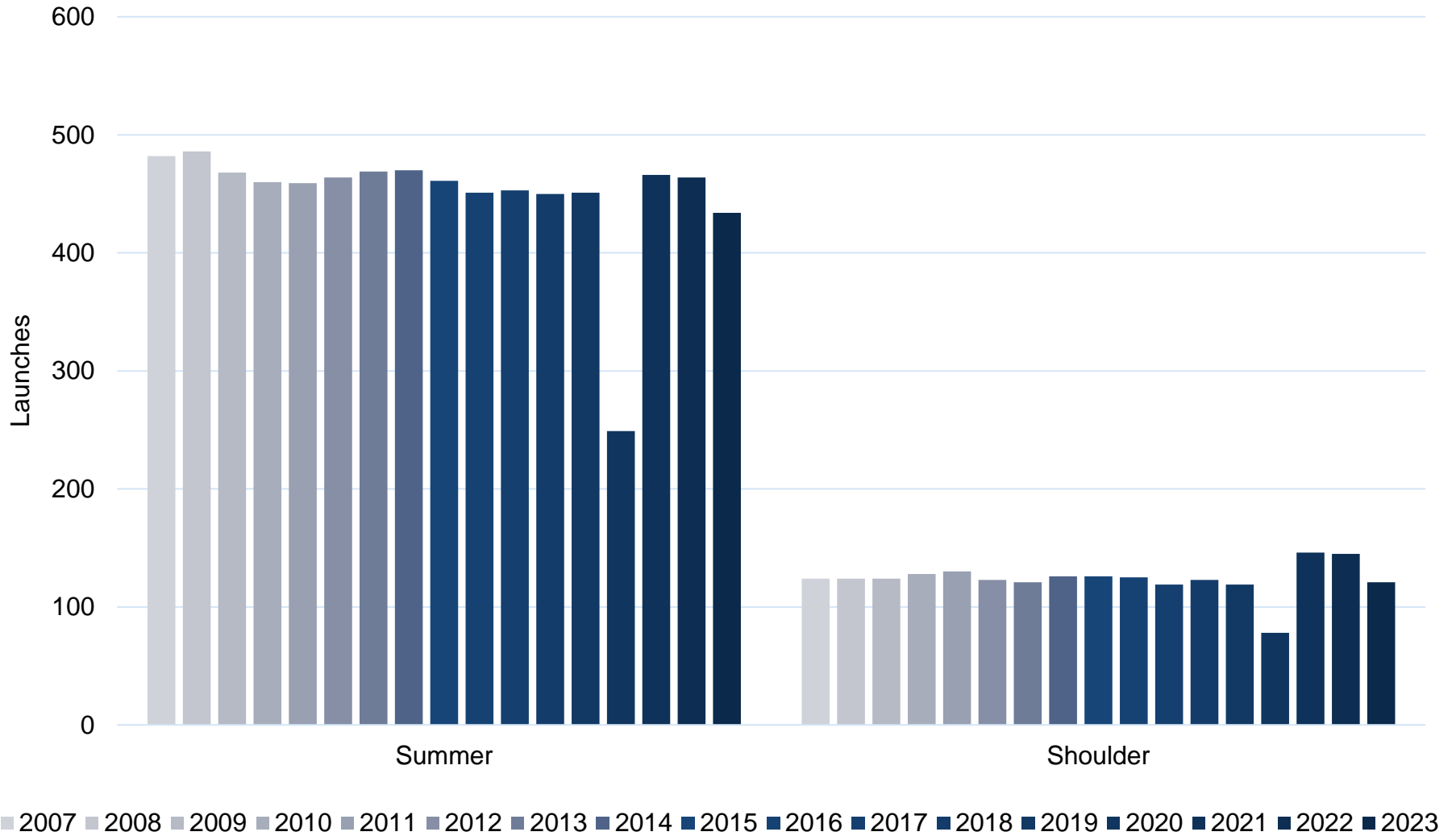

# River – Lees Ferry to Diamond Creek Commercial Passenger Counts by Season

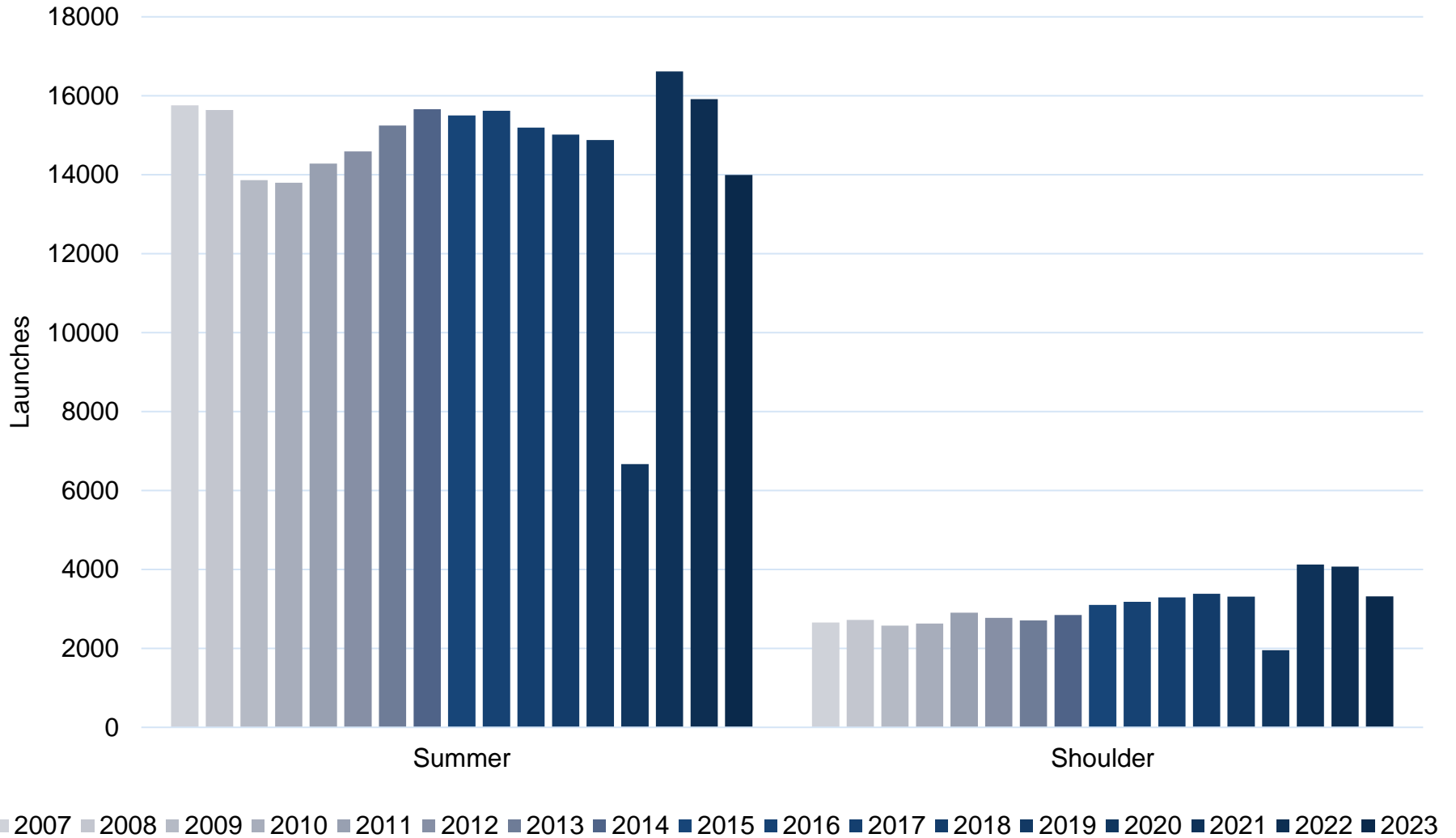

# River – Lees Ferry to Diamond Creek Commercial User-Days by Season

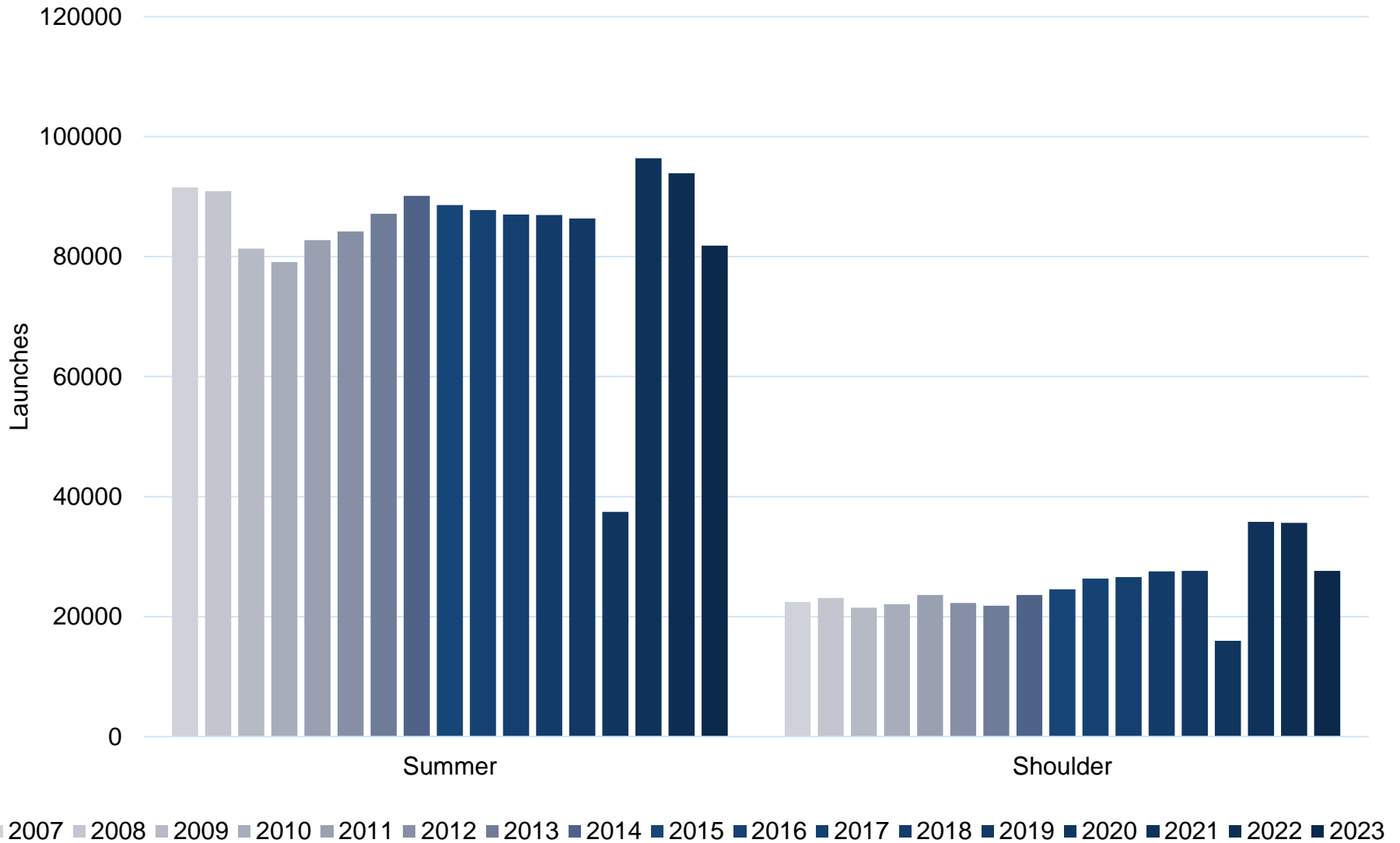

# River – Lees Ferry to Diamond Creek Commercial Multi-Year Charts

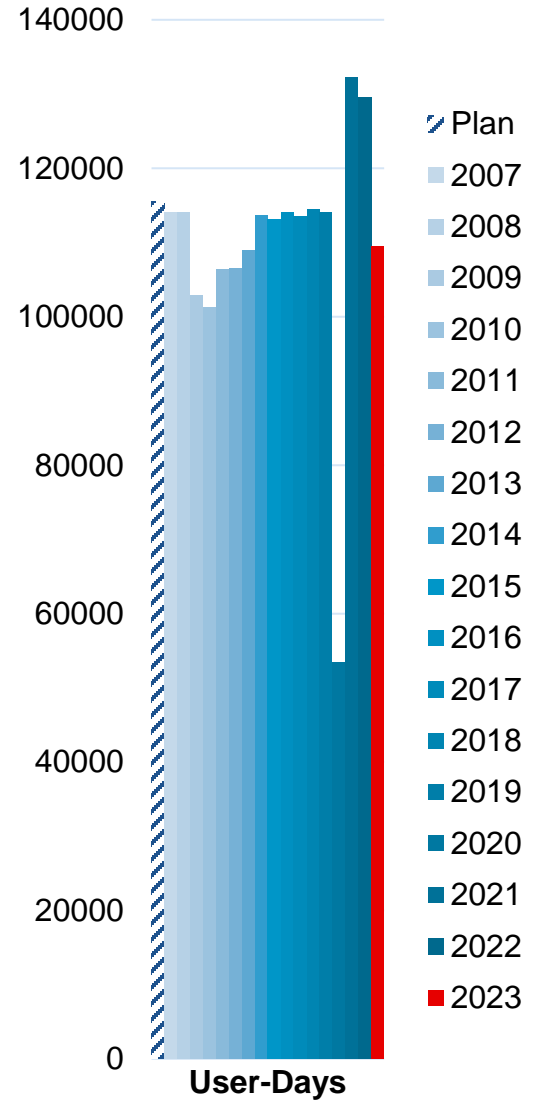
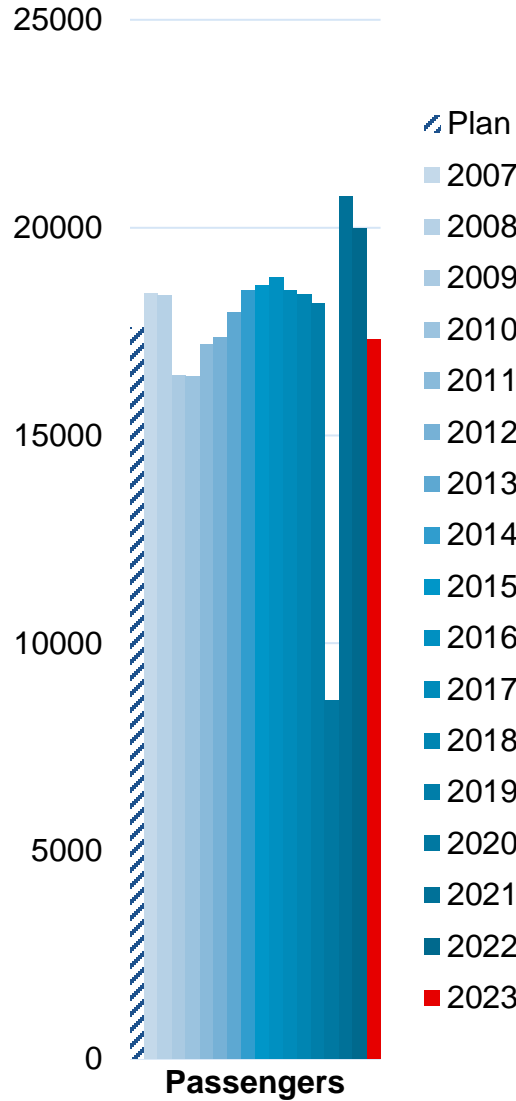
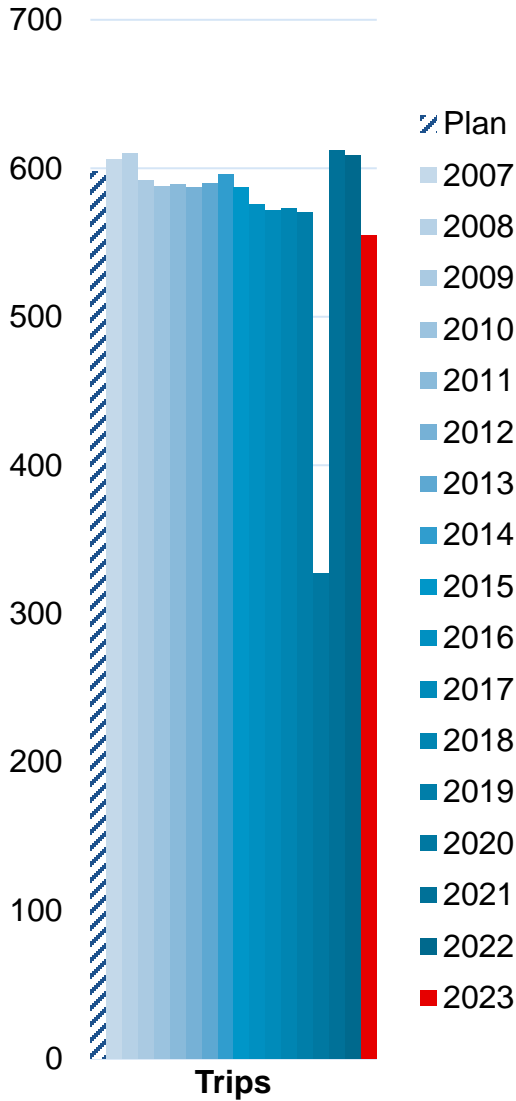

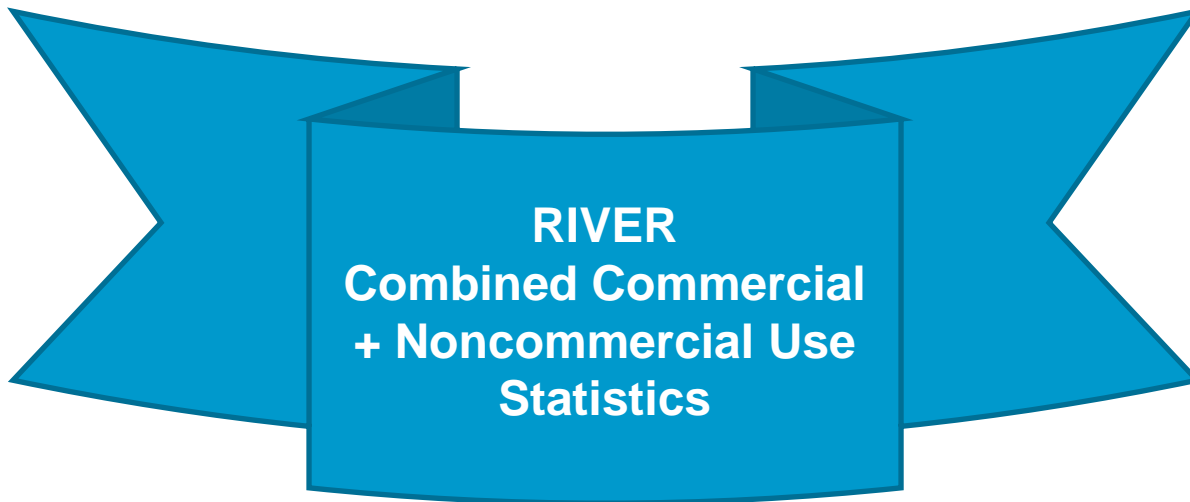

**RIVER  
Combined Commercial  
+ Noncommercial Use  
Statistics**



# Combined River Use Statistics

## Commercial + Noncommercial, Lees Ferry to Diamond Creek

	<b>Page</b>
<b>Commercial + Noncommercial River Use Statistics</b>	
- Calendar Year 2023	
- Summary Data .....	66
- Trips .....	67
- Passengers .....	68
- User-Days .....	69
- Participant Ages .....	70
- Participant Ages by Season .....	71
- Multi-Year Comparisons	
- Multi-Year Month Comparisons: Trips, Passengers, and User-Days .....	72
- Multi-Year Summary Data .....	75
- Multi-Year Seasonal Comparisons .....	76
- Repeat Trips 2013-2023 .....	77

## River – Lees Ferry to Diamond Creek Combined Total Use Summary for 2023

### Calendar Year 2023 – Combined Totals

<b>User Days</b>	<b>Total</b>
Summer	114,820
Shoulder	76,458
Winter	26,707
<b>Full Year</b>	<b>217,985</b>

<b>Trips Launching</b>	<b>Total</b>
Summer	616
Shoulder	320
Winter	114
<b>Full Year</b>	<b>1,050</b>

<b>Recreational Passengers</b>	<b>Total</b>
Summer	16,244
Shoulder	6,213
Winter	1,320
<b>Full Year</b>	<b>23,777</b>

## River – Lees Ferry to Diamond Creek Combined Total Use Trips in 2023

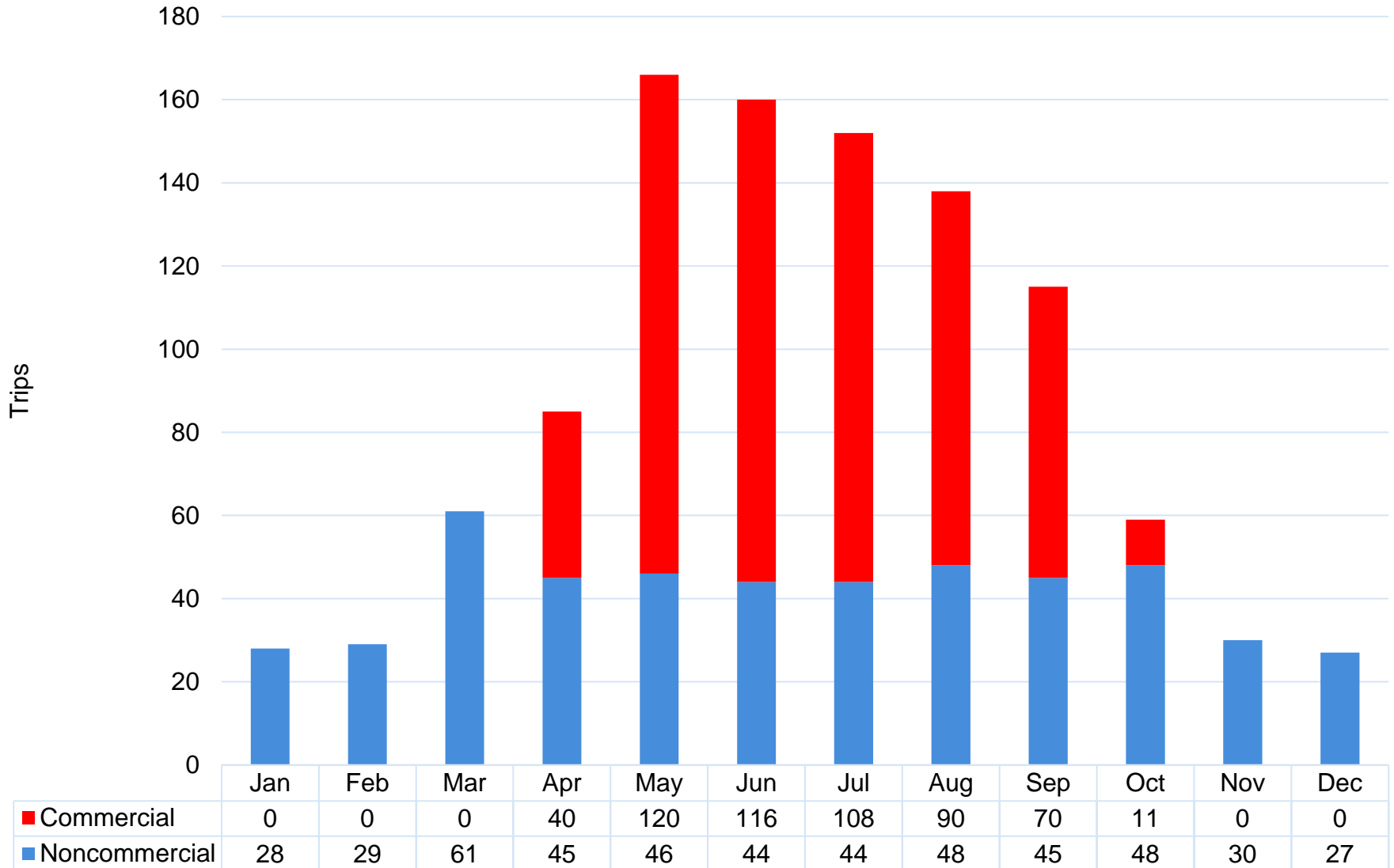

## River – Lees Ferry to Diamond Creek Combined Total Use Passengers in 2023

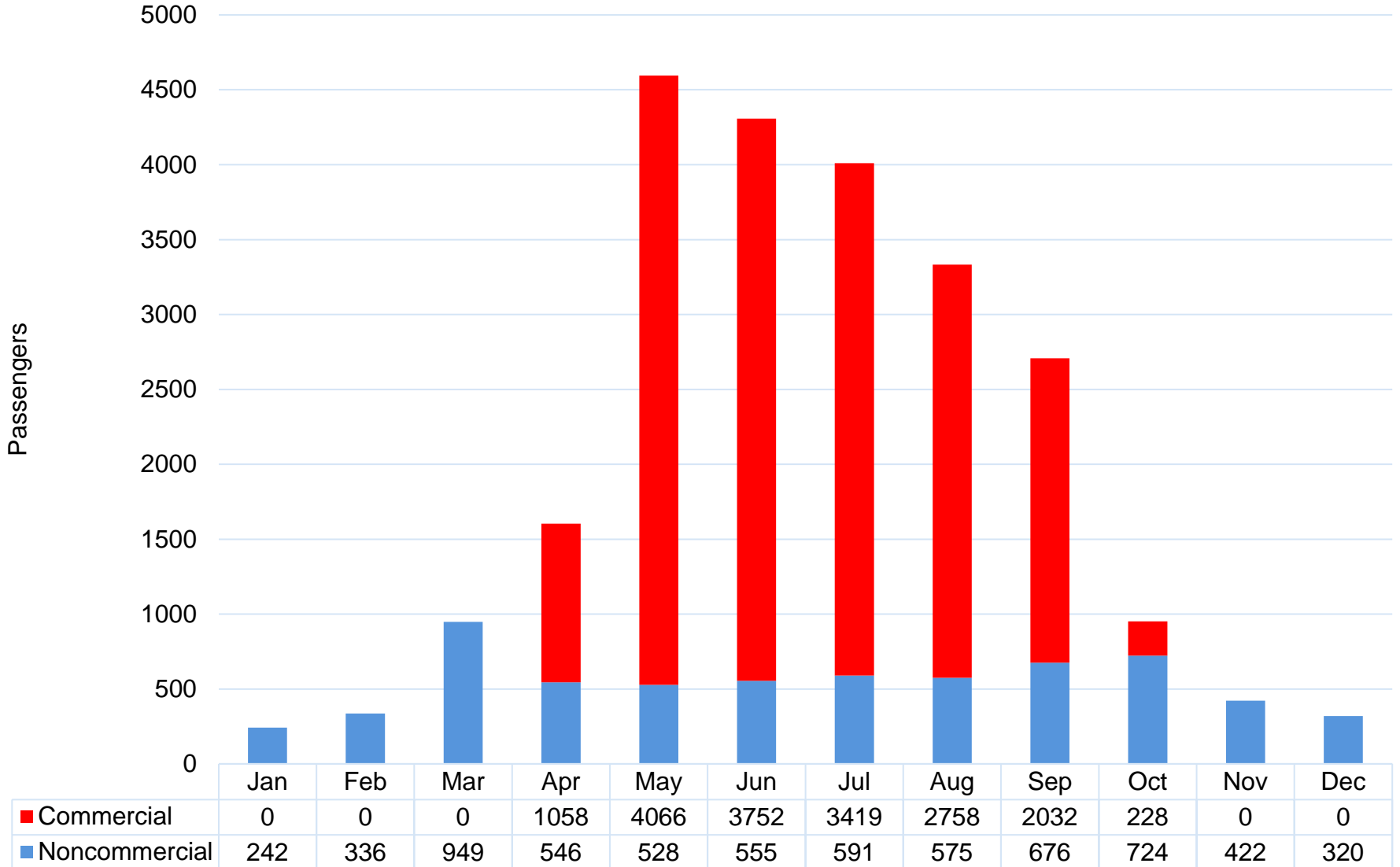

## River – Lees Ferry to Diamond Creek Combined Total Use User-Days in 2023

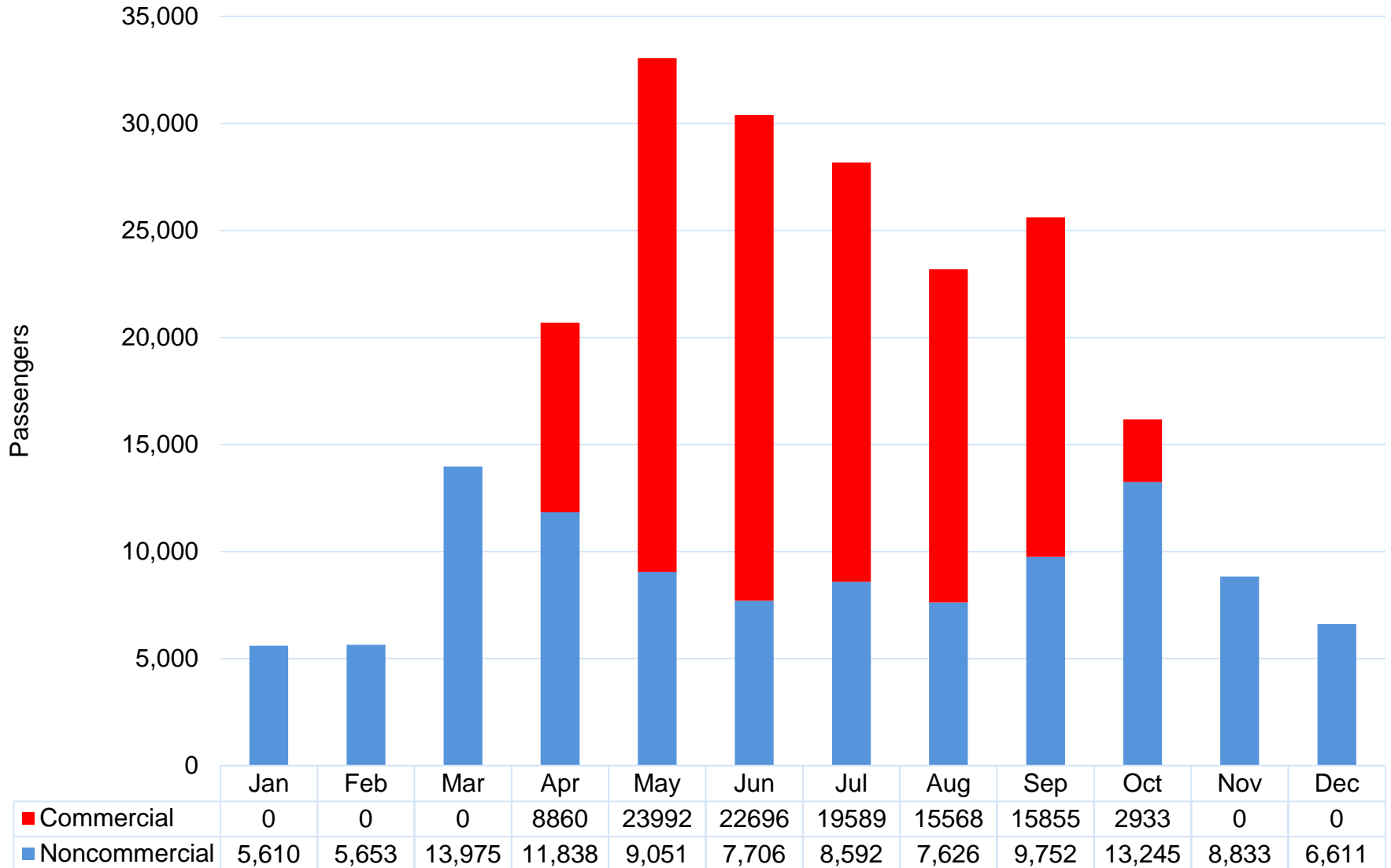



# River – Lees Ferry to Diamond Creek Combined Total Use Participant Ages by Season in 2023

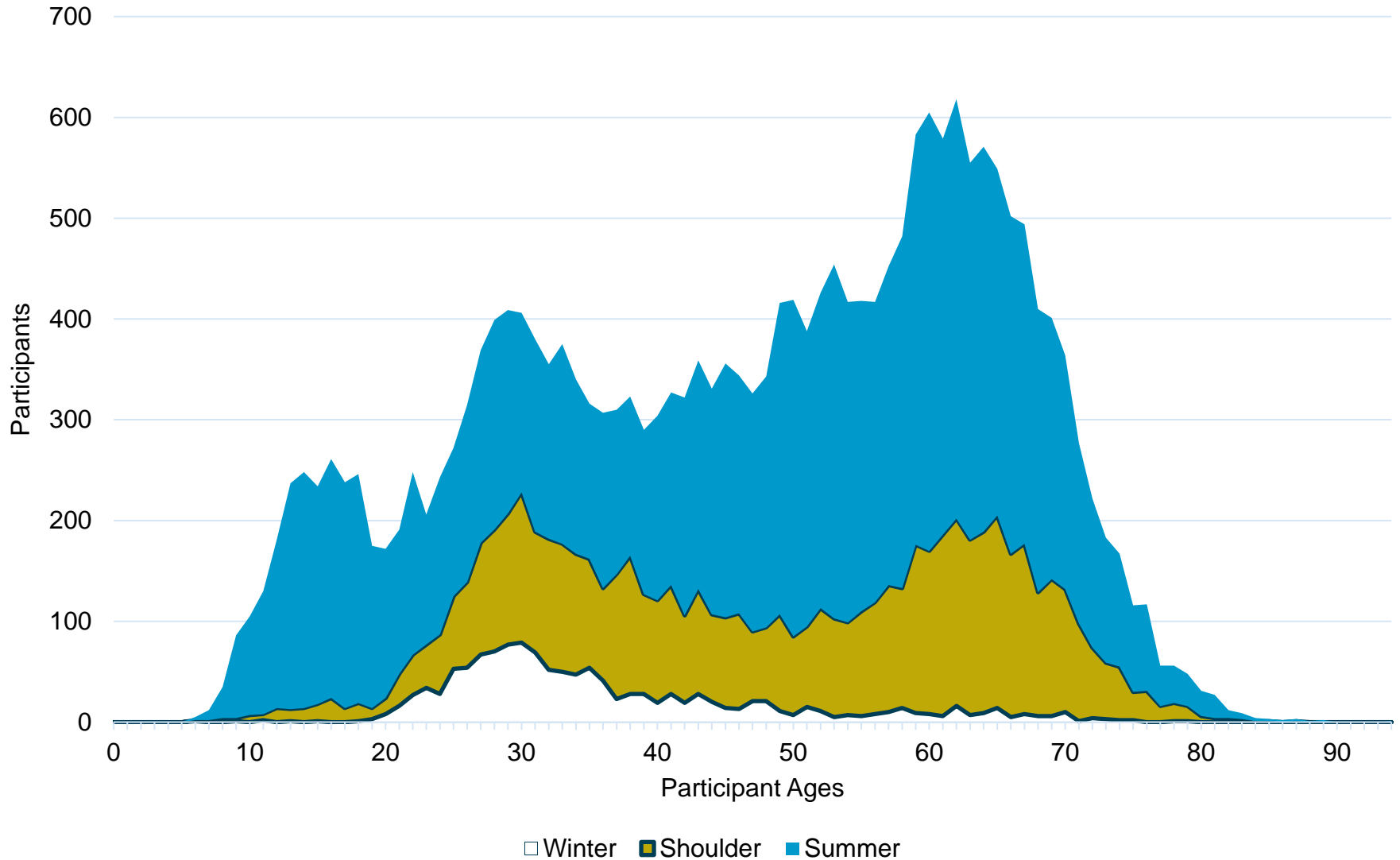

## River – Lees Ferry to Diamond Creek Combined Total Use Trips by Month

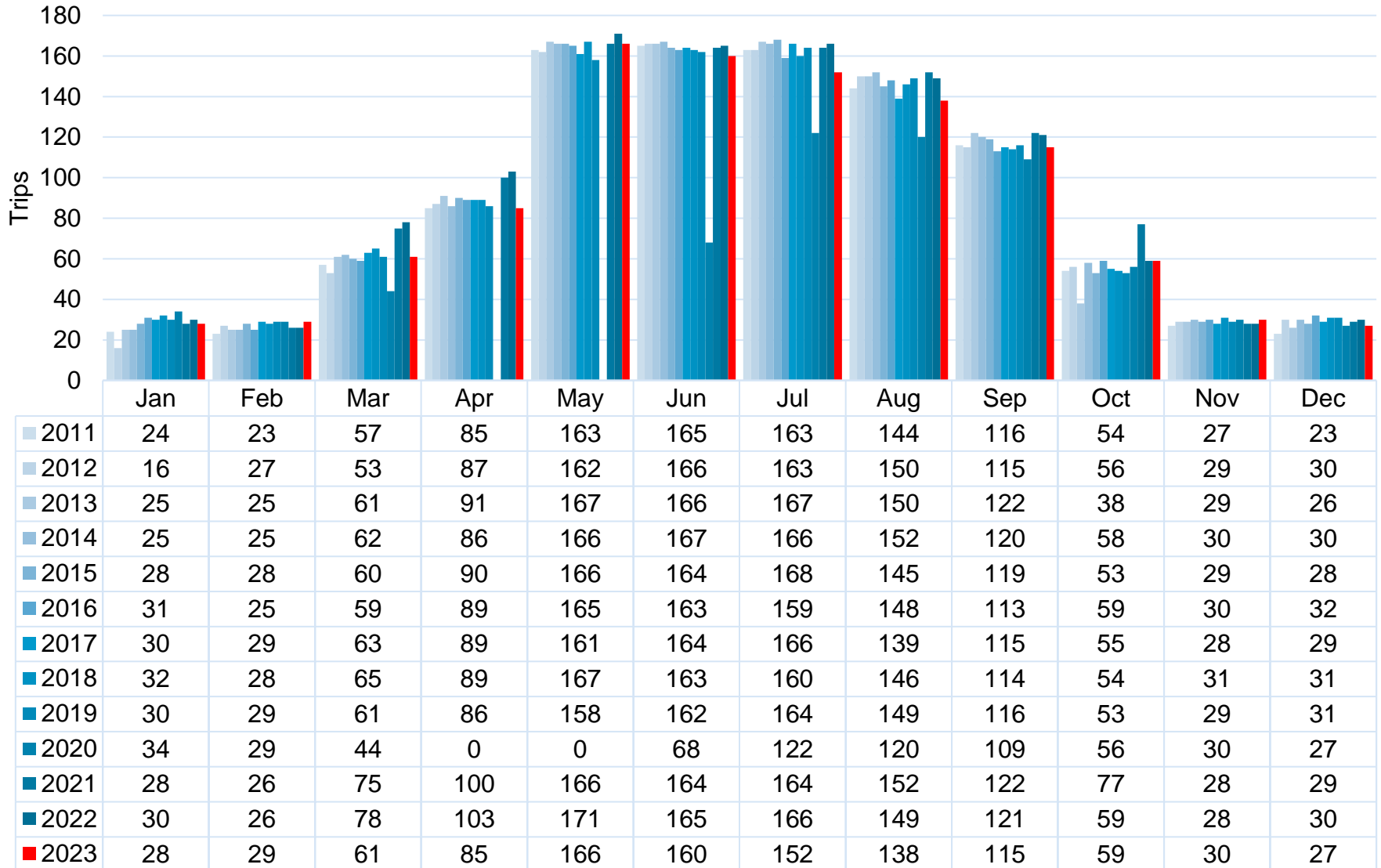



## River – Lees Ferry to Diamond Creek Combined Total Use Passengers by Month

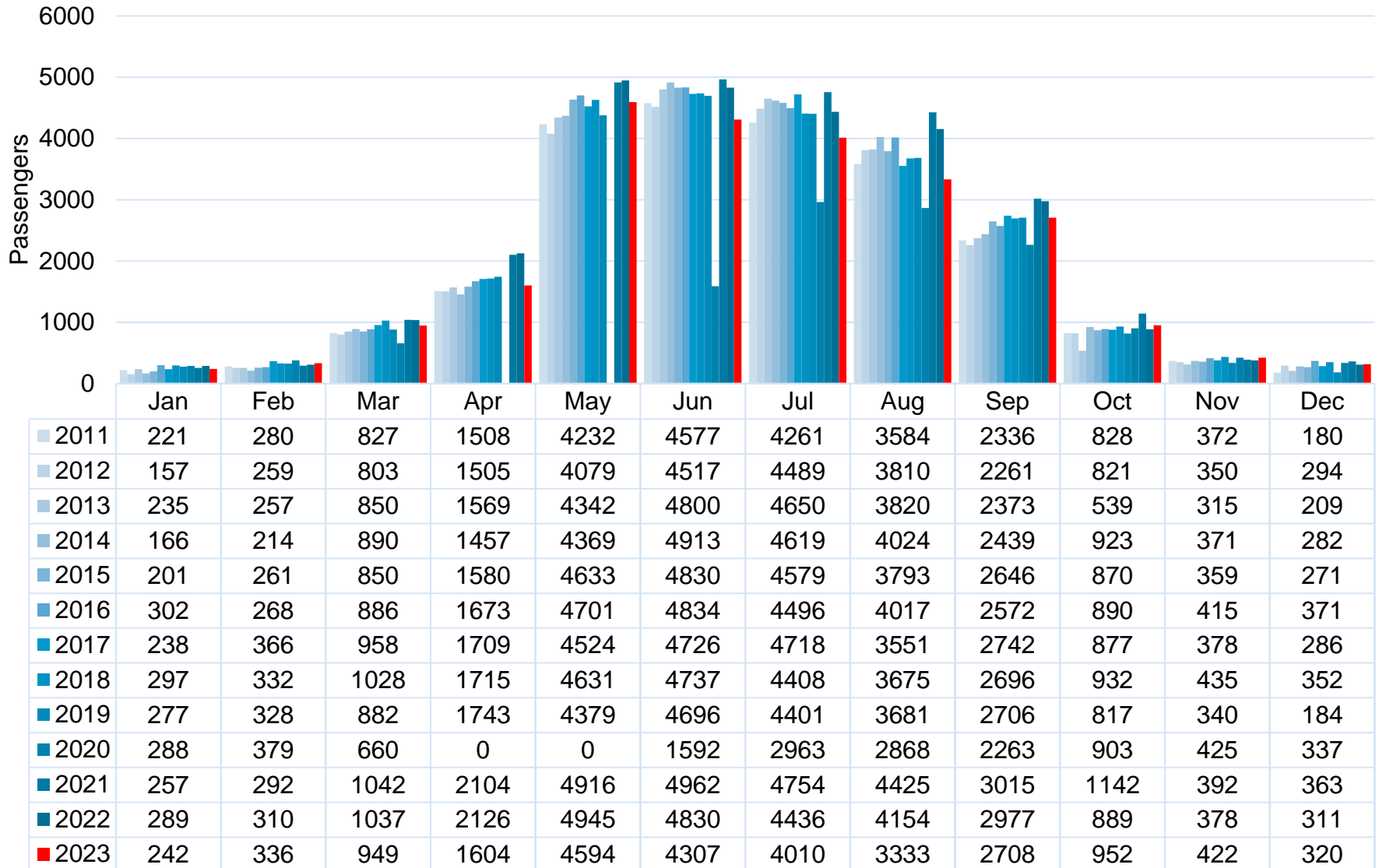

## River – Lees Ferry to Diamond Creek Combined Total Use User-Days by Month

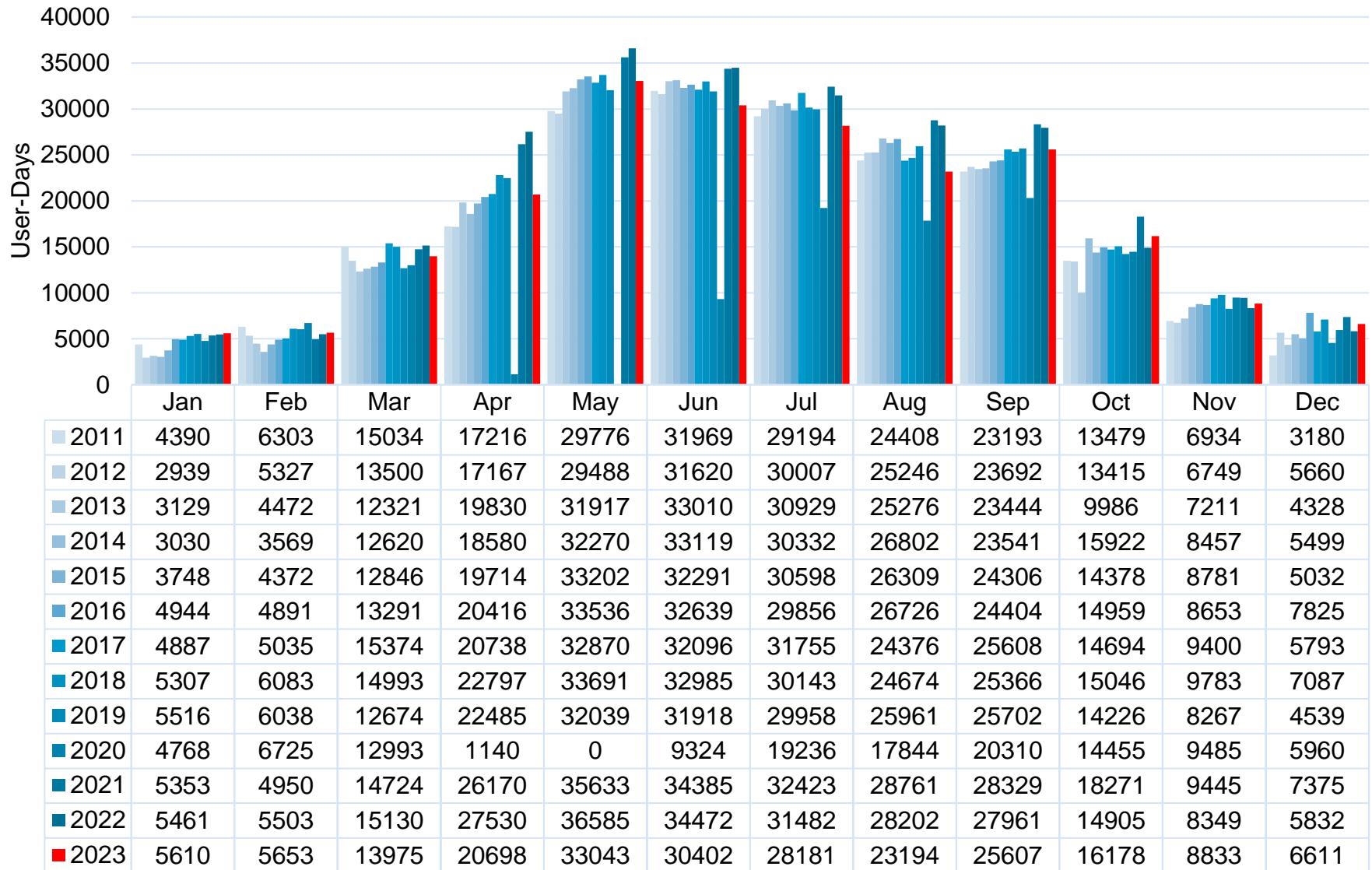

## River – Lees Ferry to Diamond Creek Combined Total Use Multi-Year Summary

	Trips				Passengers				User-Days			
	Summer	Shoulder	Winter	Full Year	Summer	Shoulder	Winter	Full Year	Summer	Shoulder	Winter	Full Year
<b>CRMP</b>	660	321	120	1,101	16,655	6,148	1,855	24,658	124,317	70,583	34,088	228,988
<b>2007</b>	663	321	82	1,066	18,143	5,497	1,019	24,659	126,095	72,236	21,034	219,365
<b>2008</b>	671	320	101	1,092	18,016	5,520	1,064	24,600	125,197	72,796	21,639	219,632
<b>2009</b>	649	321	95	1,065	16,095	5,483	927	22,505	114,575	72,083	19,287	205,945
<b>2010</b>	640	320	107	1,067	16,177	5,291	1,050	22,518	112,285	68,248	20,768	201,301
<b>2011</b>	635	312	97	1,044	16,654	5,499	1,053	23,206	115,347	68,922	20,807	205,076
<b>2012</b>	641	311	102	1,054	16,895	5,390	1,060	23,345	116,361	67,774	20,675	204,810
<b>2013</b>	650	312	105	1,067	17,633	5,345	1,016	23,994	121,192	65,581	19,140	205,913
<b>2014</b>	651	326	110	1,087	17,925	5,725	1,037	24,687	122,602	70,663	20,547	213,812
<b>2015</b>	643	322	113	1,078	17,835	5,946	1,092	24,873	122,445	71,309	21,980	215,734
<b>2016</b>	635	320	118	1,073	18,048	6,021	1,357	25,426	122,820	73,175	26,482	222,477
<b>2017</b>	630	322	116	1,068	17,519	6,286	1,271	25,076	121,145	76,472	25,193	222,810
<b>2018</b>	636	322	122	1,080	17,449	6,371	1,430	25,250	121,570	78,220	28,328	228,118
<b>2019</b>	633	316	119	1,068	17,157	6,208	1,270	24,635	119,876	75,583	26,194	221,653
<b>2020</b>	310	209	120	639	7,423	3,826	1,429	12,678	46,441	48,959	27,096	122,496
<b>2021</b>	646	374	111	1,131	19,057	7,303	1,315	27,675	131,234	87,502	27,314	246,050
<b>2022</b>	651	361	114	1,126	18,365	7,029	1,288	26,682	130,741	85,526	25,145	241,412
<b>2023</b>	616	320	114	1,050	16,244	6,213	1,320	23,777	114,820	76,458	26,707	217,985

## River – Lees Ferry to Diamond Creek. Combined Total Use User-Days by Season

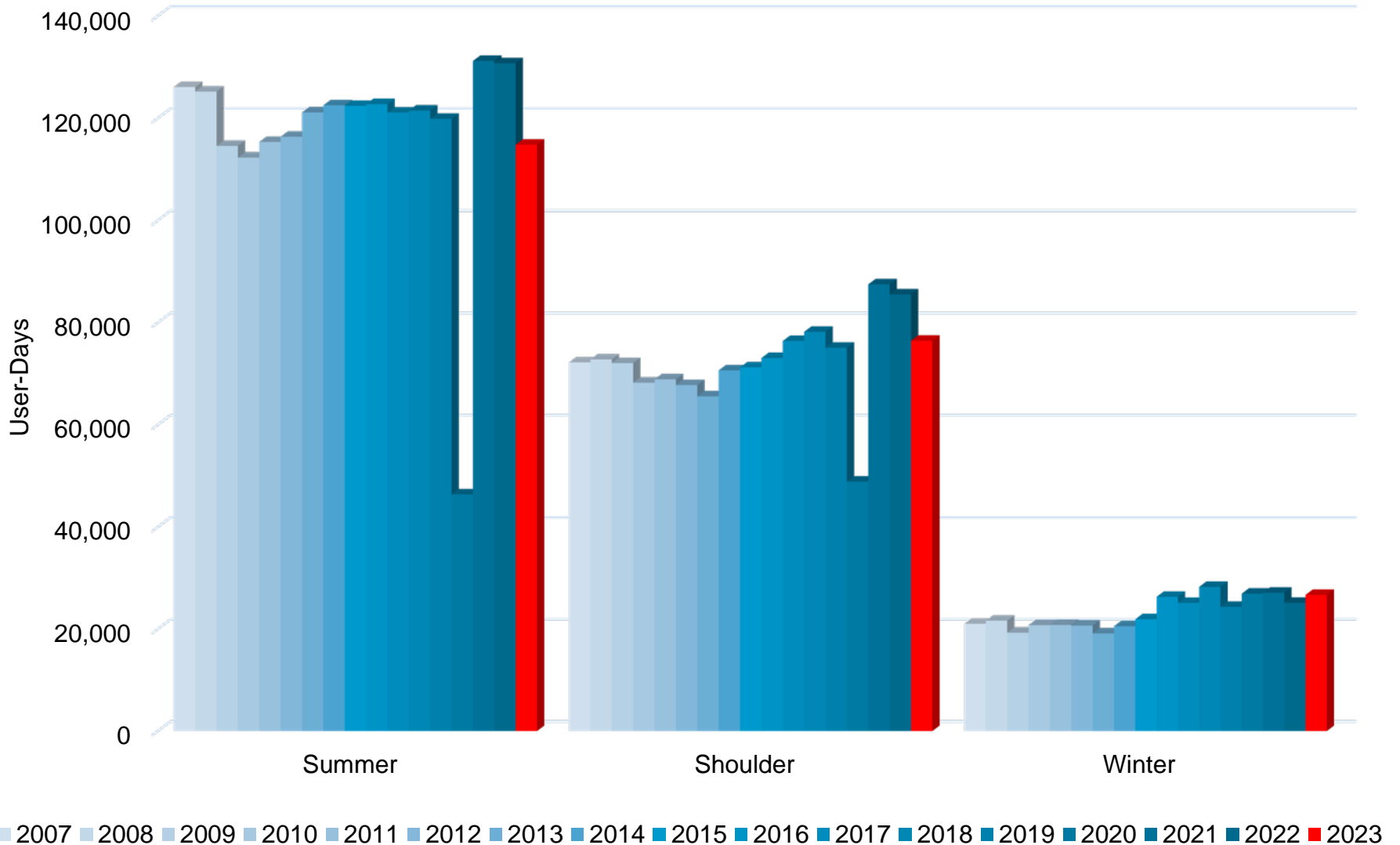

## River – Lees Ferry to Diamond Creek Combined Total Use Repeat Use from 2013 – 2023

	Commercial Trips											
	0	1	2	3	4	5	6	7	8	9	10	
<b>Noncommercial Trips: 0</b>	0	180,903	4,970	613	165	72	20	20	11	7	8	<b>186,789</b>
<b>Noncommercial Trips: 1</b>	44,868	469	48	9	2	0	1	1	0	0	0	<b>45,398</b>
<b>Noncommercial Trips: 2</b>	6,068	110	15	1	1	0	0	0	0	0	0	<b>6,195</b>
<b>Noncommercial Trips: 3</b>	1,746	15	4	0	0	0	0	0	0	0	0	<b>1,765</b>
<b>Noncommercial Trips: 4</b>	656	9	3	0	2	0	0	0	0	0	0	<b>670</b>
<b>Noncommercial Trips: 5</b>	287	6	0	0	0	0	0	0	0	0	0	<b>293</b>
<b>Noncommercial Trips: 6</b>	134	2	0	0	0	0	0	0	0	0	0	<b>136</b>
<b>Noncommercial Trips: 7</b>	60	0	0	0	0	0	0	0	0	0	0	<b>60</b>
<b>Noncommercial Trips: 8</b>	32	0	0	0	0	0	0	0	0	0	0	<b>32</b>
<b>Noncommercial Trips: 9</b>	19	1	0	0	0	0	0	0	0	0	0	<b>20</b>
<b>Noncommercial Trips: 10</b>	15	0	0	0	0	0	0	0	0	0	0	<b>15</b>
<b>Noncommercial Trips: 11</b>	4	0	0	0	0	0	0	0	0	0	0	<b>4</b>
	<b>53,889</b>	<b>181,515</b>	<b>5,040</b>	<b>623</b>	<b>170</b>	<b>72</b>	<b>21</b>	<b>21</b>	<b>11</b>	<b>7</b>	<b>8</b>	

**How to Read the Chart:** Columns 0 to 10 under the group heading of “Commercial Trips” represent the number of commercial trips participated on by individuals; rows 0 to 11 under the group heading of “Noncommercial Trips” represent the number of noncommercial trips participated on by individuals. For example, there is a 6 located in the 2<sup>nd</sup> column of the 6<sup>th</sup> row. The header of that column shows 1, and the header of that row shows 5. This means these 6 individuals participated in 1 commercial trip and 5 noncommercial trips between 2013 and 2023.



**LOTTERY  
Noncommercial  
Weighted Lottery  
Statistics**

# Lottery Statistics

## Page

### Noncommercial Weighted Lottery Statistics

- Lotteries in 2023.....	80
- How Many Times Applicants Applied in 2023.....	81
- How Many Applicants Went on Trips in Same Year as Applied.....	82
- Applicants by Country.....	83
- Percent of Foreign Applicants.....	84
- Applicants by State.....	85
- Where Applicants are From (Heat Map) .....	86
- Applicant Ages by Year.....	87
- Trip Cancellations.....	88
- Used and Unused Launches.....	89
- Former Waitlist and Special Assistance.....	90

## River – Lees Ferry to Diamond Creek Noncommercial – Lotteries Held in 2023

Title	Launch Year	Open Date	Closed Date	Run Date	Number of Available Dates	Total Valid Applications
2023 Follow-up Lottery, 1-19-2023	2023	Jan-17-2023	Jan-19-2023	Jan-19-2023	22	1,887
2024 Main Lottery, 2-21-2023	2024	Feb-01-2023	Feb-21-2023	Feb-22-2023	459	8,451
2023 Follow-up Lottery, 3-2-2023	2023	Feb-28-2023	Mar-02-2023	Mar-02-2023	22	1,779
2024 Follow-up Lottery, 4-6-2023	2024	Apr-04-2023	Apr-06-2023	Apr-06-2023	39	4,116
2023 Follow-up Lottery, 4-27-2023	2023	Apr-25-2023	Apr-27-2023	Apr-27-2023	12	830
2023 Follow-up Lottery, 6-29-2023	2023	Jun-27-2023	Jun-29-2023	Jun-29-2023	8	1,023
2023 Follow-up Lottery, 8-10-2023	2023	Aug-08-2023	Aug-10-2023	Aug-10-2023	7	773
2023 Follow-up Lottery, 9-28-2023	2023	Sep-26-2023	Sep-28-2023	Sep-28-2023	10	197
2023 Follow-up Lottery, 11-2-2023	2023	Oct-31-2023	Nov-02-2023	Nov-02-2023	5	85
2024 Follow-up Lottery, 11-16-2023	2024	Nov-14-2023	Nov-16-2023	Nov-16-2023	18	156
2024 Follow-up Lottery, 11-30-2023	2024	Nov-28-2023	Nov-30-2023	Nov-30-2023	19	2,159



# River – Lees Ferry to Diamond Creek Noncommercial – Lottery Applications in 2023

## Lottery Applications in 2023

Total valid lottery applications submitted = 21,456

Total individuals who applied = 11,132

6,187 applied 1 times

2,420 applied 2 times

1,129 applied 3 times

568 applied 4 times

372 applied 5 times

223 applied 6 times

138 applied 7 times

45 applied 8 times

16 applied 9 times

2 applied 10 times

2 applied 11 times

## River – Lees Ferry to Diamond Creek Noncommercial – Lottery

### How Many Applicants Ended Up On Trips in 2023?

Lottery Year	Main Lottery Applicants	Went on a Grand Canyon Noncommercial River Trip in Same Year	Percent
2015	4212	1295	31%
2016	4911	1425	29%
2017	5550	1474	27%
2018	6650	1621	24%
2019	6725	1522	23%
2020	7277	1283	18%
2021	7816	1619	21%
2022	8447	1228	15%
2023	8451	1517	18%

**85** of the 2023 Main Lottery Applicants Won But Later Cancelled.

**34** Main Lottery Applicants Went on a Commercial Trip in 2023.

# River – Lees Ferry to Diamond Creek Noncommercial Lottery Applications in 2023 by Country

Country	Applications
United States of America	10,539
Canada	310
New Zealand	45
United Kingdom	42
Australia	36
Czech Republic	23
France	18
Slovakia	15
Switzerland	14
Poland	12
Spain	12
Ireland	10
Italy	9
Germany	8
Denmark	6
Norway	5
Austria	4
Chile	4
Latvia	4
Netherlands	2
Other	12

← 94.7% from USA



## Noncommercial Weighted Lottery Percent of Foreign Applicants

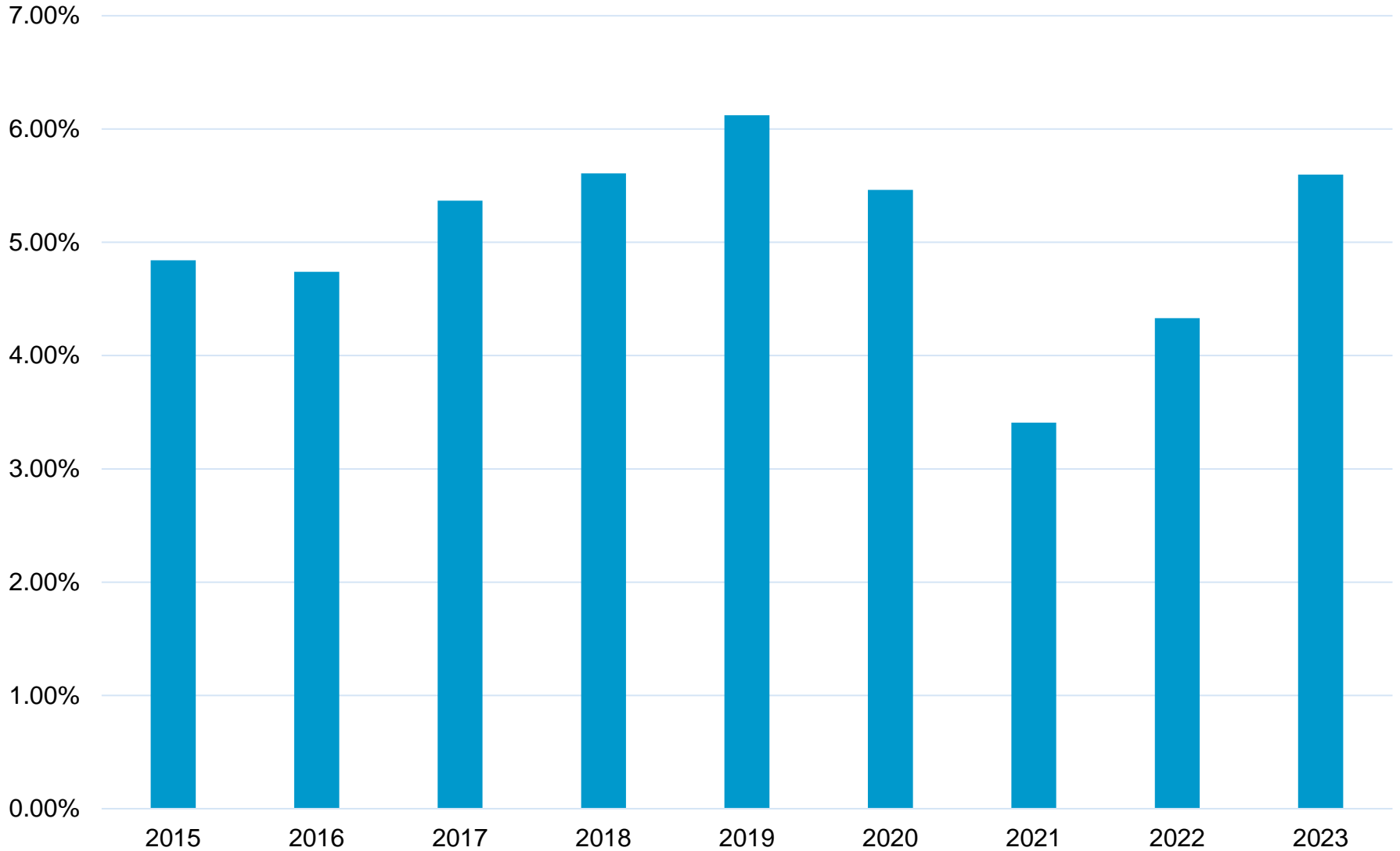

## River – Lees Ferry to Diamond Creek

### Noncommercial Lottery Applications in 2023 by USA State

State	Apps
Colorado	2,381
California	1,086
Utah	986
Washington	737
Oregon	723
Arizona	710
Montana	506
Idaho	480
Wyoming	312
Alaska	294
New Mexico	241
North Carolina	225
Massachusetts	144
Texas	140
Tennessee	139
New York	130
Nevada	105
Virginia	94
Georgia	88
Maine	87
Florida	86
Pennsylvania	81
South Carolina	60
Vermont	54
New Hampshire	51
Minnesota	50
Maryland	47
Ohio	47
Wisconsin	44

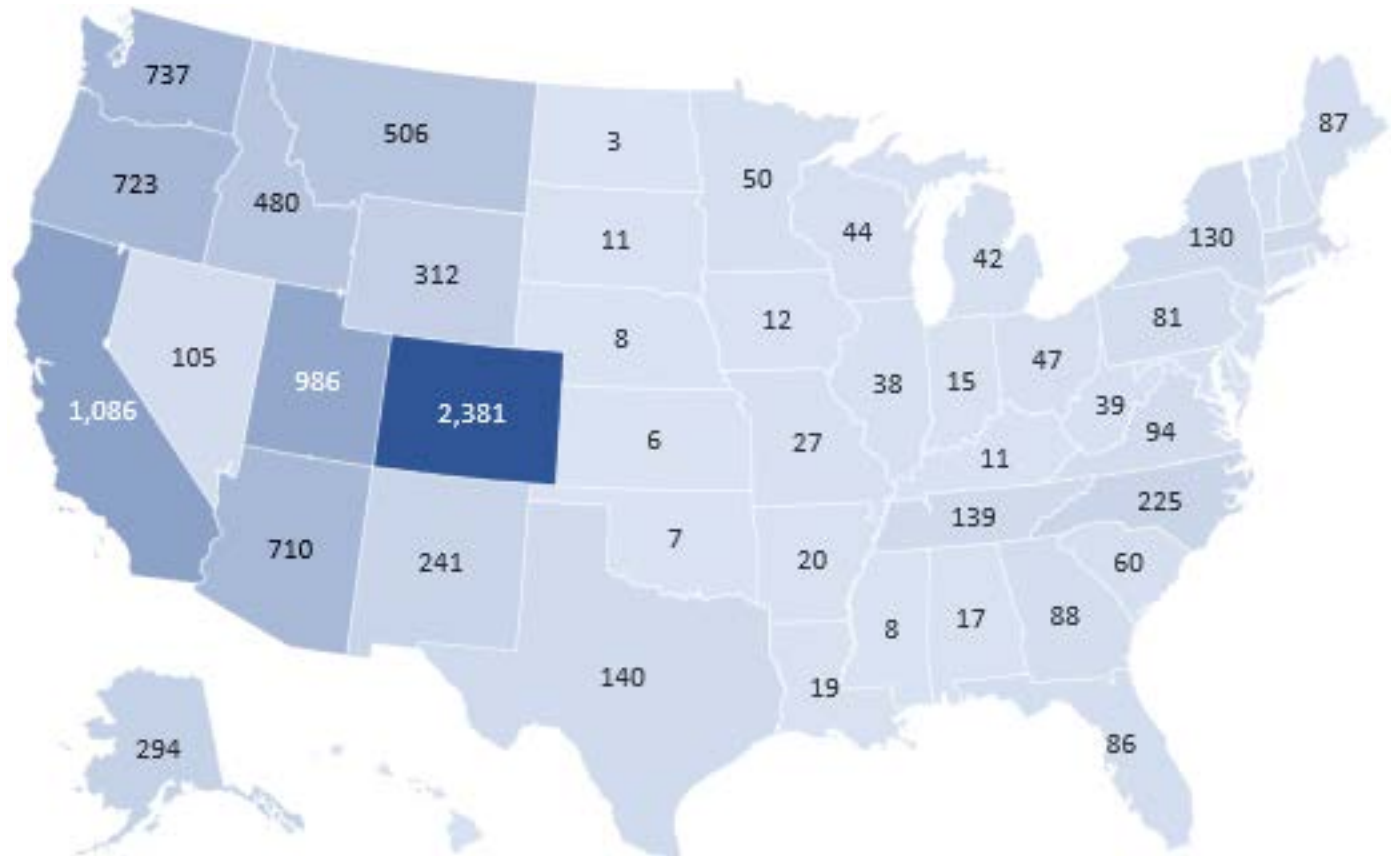

State	Apps	State	Apps	State	Apps	State	Apps
Michigan	42	Missouri	27	Iowa	12	Oklahoma	7
West Virginia	39	Hawaii	21	Kentucky	11	Kansas	6
Illinois	38	Arkansas	20	South Dakota	11	Delaware	5
New Jersey	35	Louisiana	19	Mississippi	8	North Dakota	3
Connecticut	29	Alabama	17	Nebraska	8	Virgin Islands	2
Dst.of Columbia	27	Indiana	15	Rhode Island	8	AE	1

# River – Lees Ferry to Diamond Creek Noncommercial Lottery Applications in 2023: Treemap

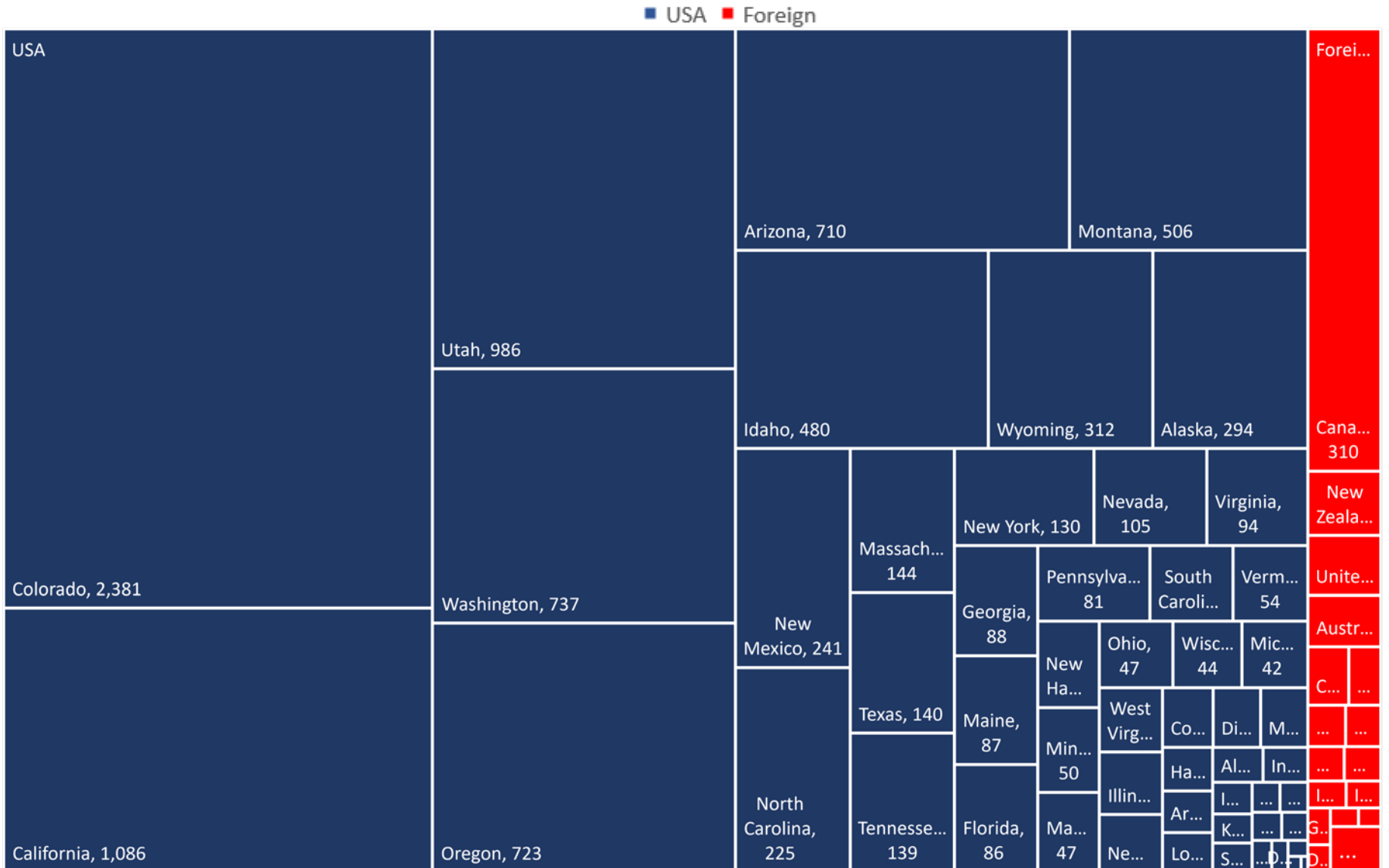

# River – Lees Ferry to Diamond Creek Noncommercial Lottery Applications for 2023 Launches by Applicant Ages

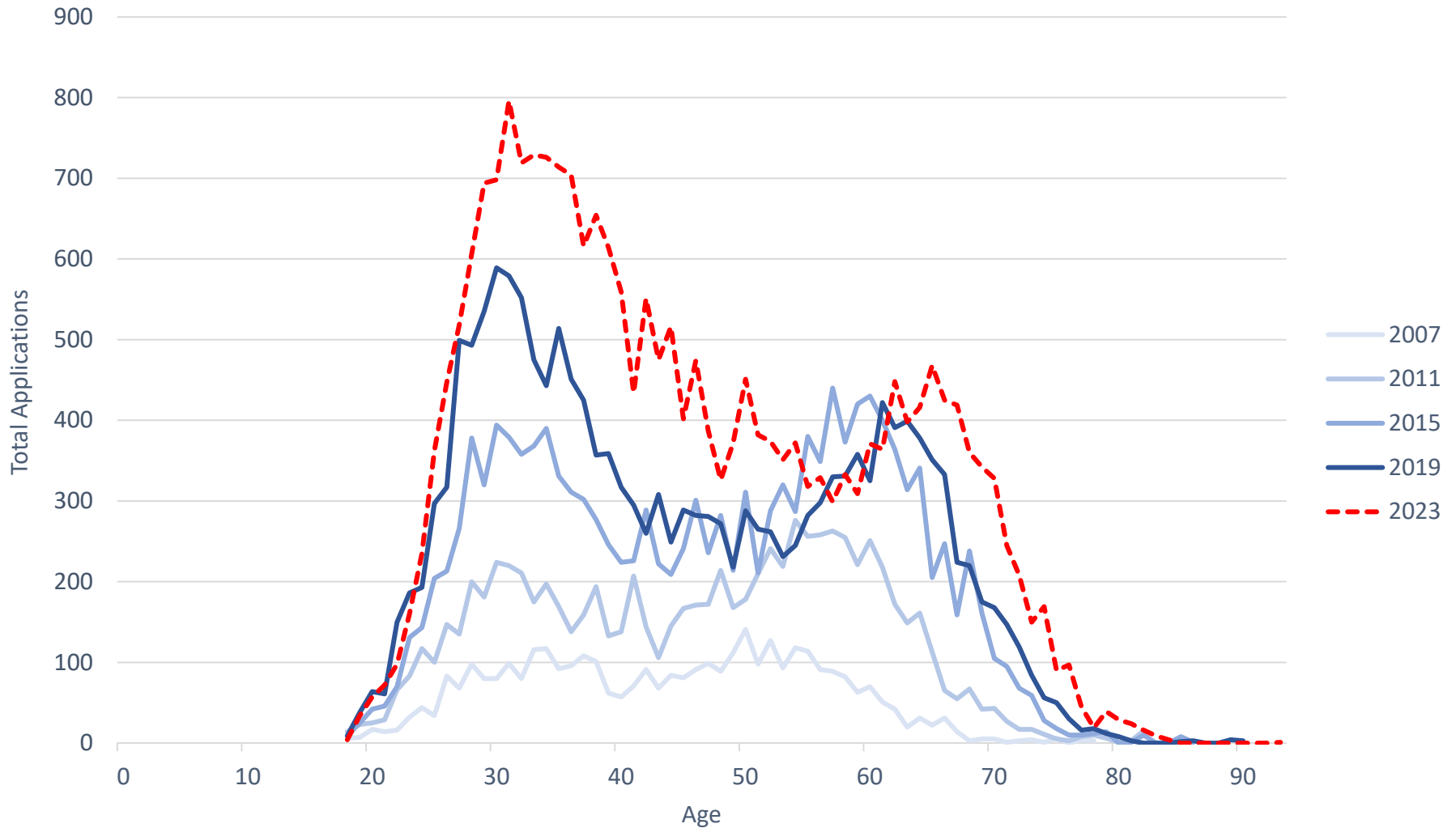

## River – Lees Ferry to Diamond Creek Noncommercial – Trip Cancellations

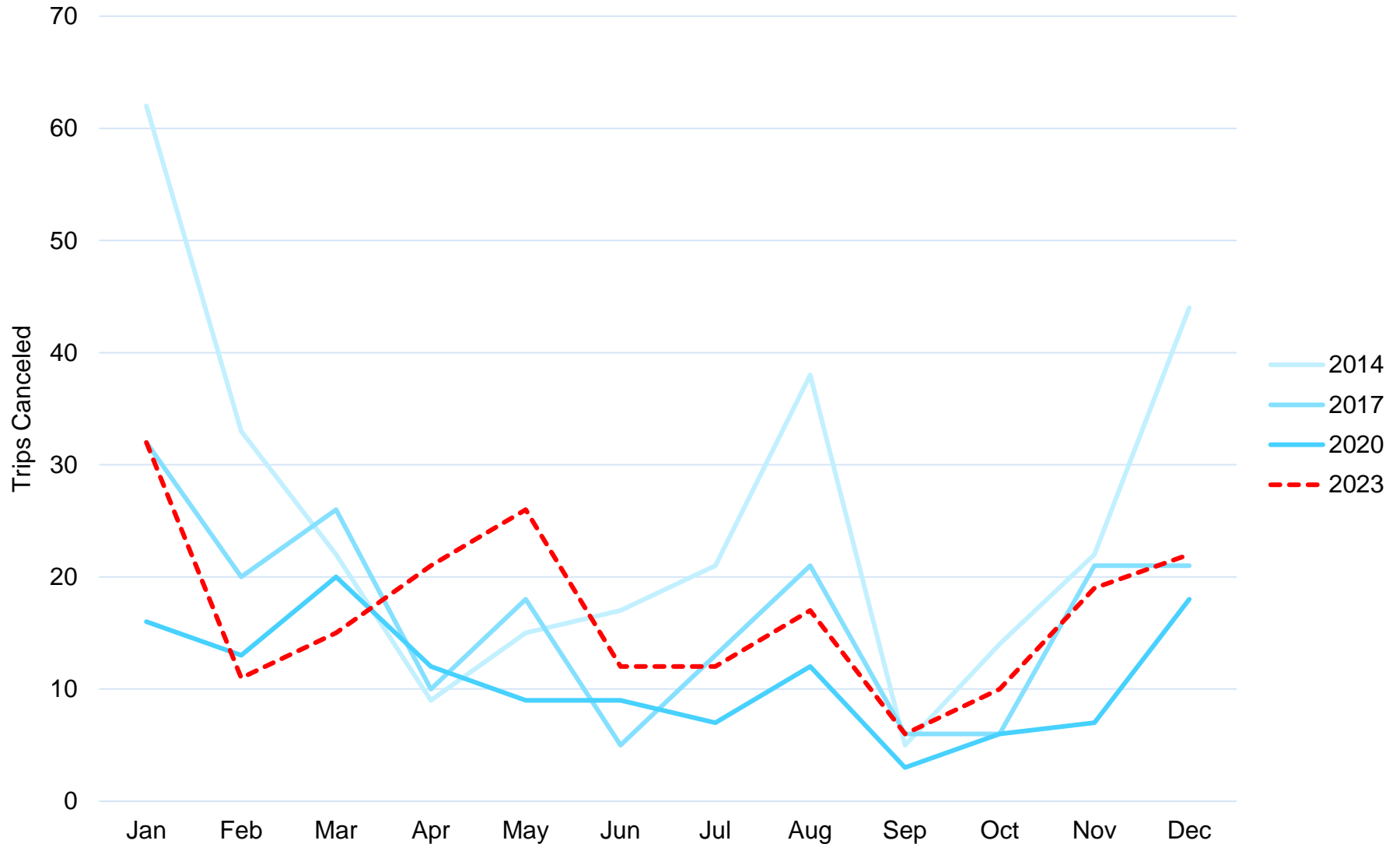



## River – Lees Ferry to Diamond Creek Noncommercial Launches in 2023 495 Used, -8 Unused

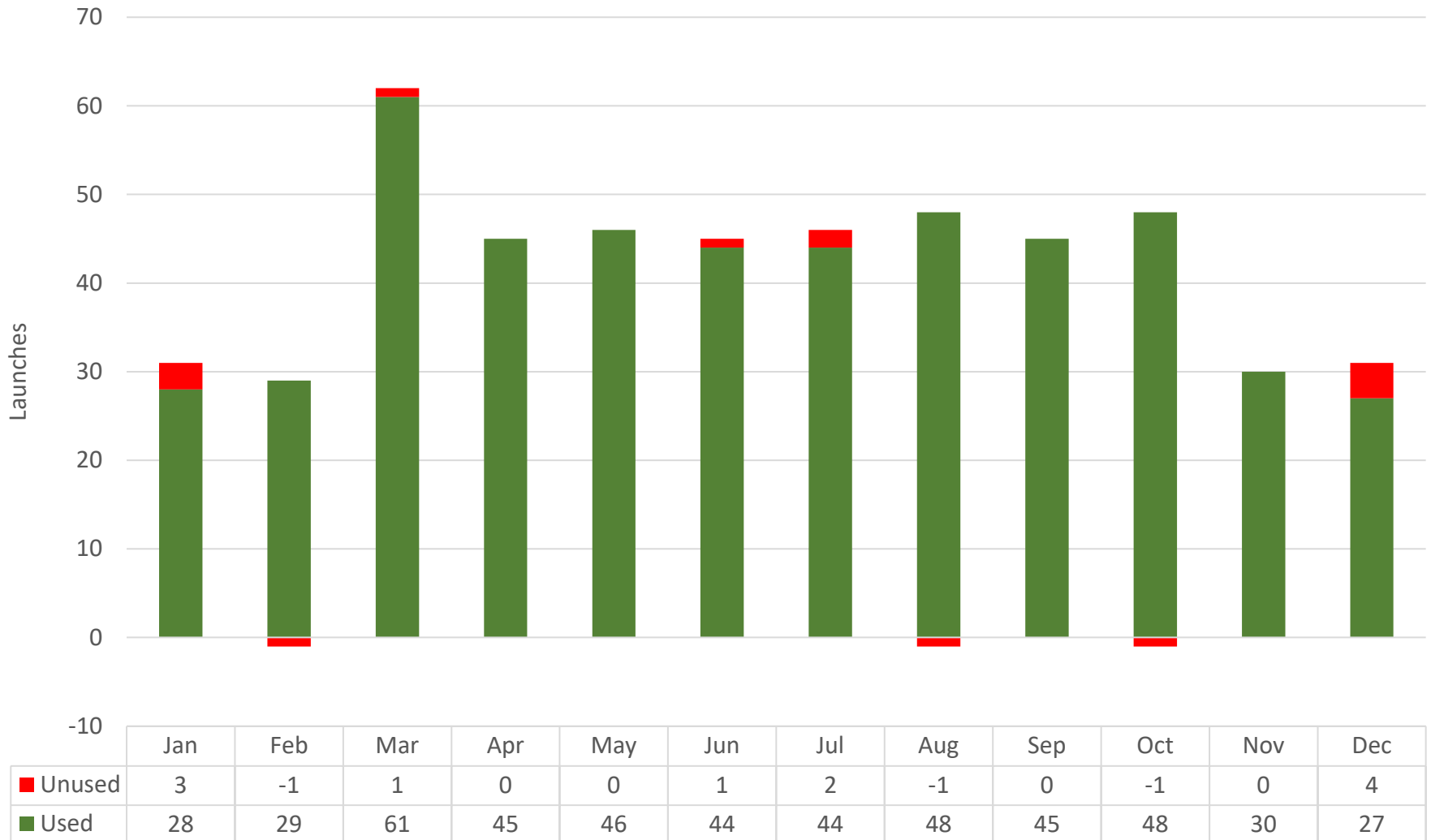

## Special Assistance for Eligible Former Waitlist Members

If Person's 2005 Waitlist Number Was Between	Year In Which They Will Be Given Assistance	Can Pre-Schedule Trips From	Total Who Still Qualify For This Help
05#00001 - 05#00705	2007	2008 - 2012	0 - Completed
05#00706 - 05#00915	2008	2009 - 2013	0 - Completed
05#00916 - 05#01129	2009	2010 - 2014	0 - Completed
05#01130 - 05#01358	2010	2011 - 2015	0 - Completed
05#01359 - 05#01598	2011	2012 - 2016	0 - Completed
05#01599 - 05#01842	2012	2013 - 2017	0 - Completed
05#01843 - 05#02096	2013	2014 - 2018	0 - Completed
05#02097 - 05#02365	2014	2015 - 2019	0 - Completed
05#02366 - 05#02648	2015	2016 - 2020	0 - Completed
05#02649 - 05#02945	2016	2017 - 2021	0 - Completed
05#02946 - 05#03253	2017	2018 - 2022	0 - Completed
05#03254 - 05#03576	2018	2019 - 2023	0 - Completed
05#03577 - 05#03909	2019	2020 - 2024	0 - Completed
05#03910 - 05#04255	2020	2021 - 2025	0 - Completed
05#04256 - 05#04618	2021	2022 - 2026	0 - Completed
05#04619 - 05#04990	2022	2023 - 2027	0 - Completed
05#04991 - 05#05377	2023	2024 - 2028	0 - Completed
05#05378 - 05#05781	2024	2025 - 2029	0 - Completed
05#05782 - 05#06206	2025	2026 - 2030	180
05#06207 - 05#06648	2026	2027 - 2031	204
05#06649 - 05#07104	2027	2028 - 2032	181
05#07105 - 05#07296	2028	2029 - 2033	88

653 Remain

## Prediction for Former Waitlist Members Remaining Eligible for Special Assistance

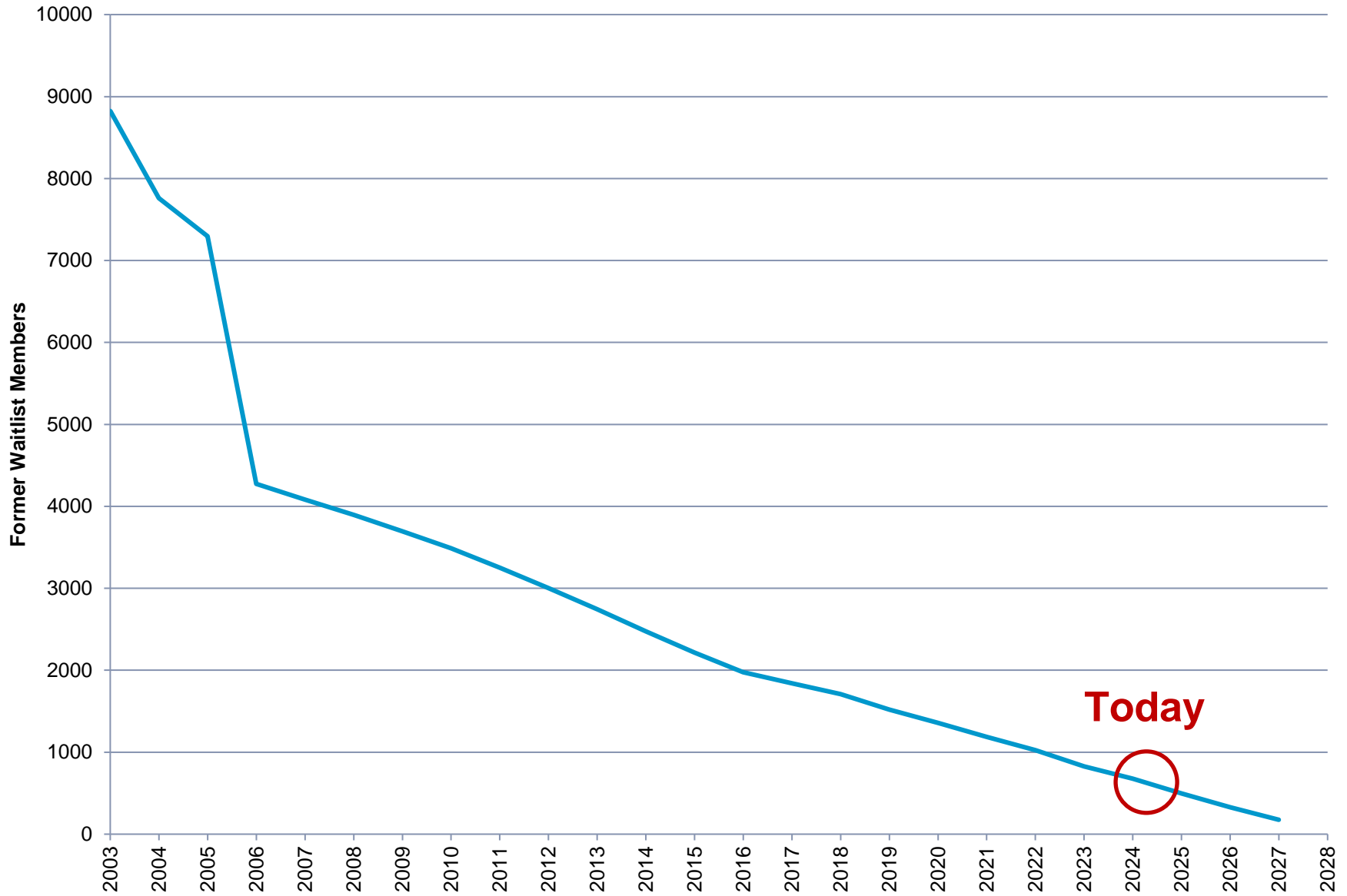

# Questions?



**Steve Sullivan**  
**[Steve\\_Sullivan@nps.gov](mailto:Steve_Sullivan@nps.gov)**